Tonight: Mainly Cloudy
Sunday: Periods of Rain

Victoria Times

WEEKEND EDITION 30 cents

95th YEAR, No. 180 ★ ★ VICTORIA, BRITISH COLUMBIA, SATURDAY, JANUARY 13, 1979 15 CENTS DAILY, 30 CENTS SATURDAY

Court Challenge over Free Shares?

The New Democratic Party says the provincial cabinet decision to exempt B.C. Resources Investment Corporation from certain securities regulations may be illegal and the party's lawyers are considering a legal challenge.

Victoria MLA Charles Barber, the party's resources critic, said Friday the exemptions will play havoc with Premier Bennett's plan to spread resources wealth to British Columbians by giving them free shares in the corporation.

The cabinet move on Thursday, which wasn't made public until Friday, exempts the government-issued shares from being registered with the superintendent of brokers.

Because they aren't registered, there is no record of ownership and bonds can be sold to anyone, Canadian citizen or not, Barber said.

He predicts there will be wholesale trading of shares in beer parlors and to tax discounters.

"All this will lead to chaos in the marketplace," he said.

Another exemption from the Securities Act means there will be no prospectus issued.

"This means that the usual provisions for accountability, for the presentation of material facts, and for other information contained in a prospectus will not be available," he said.

"The premier's failure to tell us on Jan. 11 what he ordered Jan. 10 is a disgrace, and is the kind of sneaky government for which his administration has become known," he said.

Bennett Thursday offered five free shares in BCRIC to every eligible British Columbian.

Other shares will be offered for sale, but to keep the shares widely distributed, he said no single person or corporation will be allowed to hold more than one per cent of the shares.

Barber says the B.C.-residents-only and one-per-cent rules cannot be enforced because the shares aren't registered.

But Corporate Affairs Minister Jim Nielsen said there is nothing illegal about the exemption.

First of all, he said, the government proposes to issue five shares each to 2.4 million people, and that would have required 2.4 million copies of the prospectus.

"Basically it is to avoid a massive distribution bureaucratic situation," Nielsen said.

Nielsen said the government has no intention of listing BCRIC shares on the Vancouver Stock Exchange until British Columbians re-

See STOCK page 16

Russian Flu Sweeps Schools In B.C.

The influenza epidemic sweeping B.C. has led to school absenteeism reaching as high as 50 per cent in some areas.

No exact figure is available for Greater Victoria School District but a spokesman said it is about 20 per cent in some schools.

Health Minister Bob McClelland said the Vancouver virology laboratory has established the virus is a Russian strain that was last epidemic in B.C. between 1947 and 1956.

"This means persons born since then — people 22 years or younger — are highly susceptible," McClelland said Friday.

Virtually every part of the province is reporting an outbreak, he added.

The best advice is to stay at home, treat the symptoms and see a doctor if the condition worsens.

Symptoms range from acute fever, headache and vomiting to a mild attack involving only a cough and nausea.

Medical officials say the epidemic is interesting from a scientific viewpoint because it has been generally assumed by virologists that a strain of influenza virus that once moved through a particular population would not return.

"Our virology staff has gone into their freezers, where they have kept blood samples from the 1947-1956 Russian flu epidemic, and the same virus is being found in blood samples now being taken from affected British Columbians," McClelland said.

The virus showed up in Russia about 18 months ago. Because it was expected to spread to the rest of the world it was included as one of the three strains in the vaccine that was offered to persons with chronic diseases last fall.

Other recent strains have been the Asian, the Victoria and Texas strains.

South of the border, the flu also has caused record absenteeism in schools, with the worst perhaps still to come, a Seattle health official said Friday.

Epidemiologist Herb Anderson said the wave of flu has resulted in the highest number of excess-absence reports from schools for any public health problem ever reported in the area.

Anderson said that 171 of the 500 schools in Seattle and King County reported absence rates of more than 10 per cent by Thursday. One junior high school in nearby Kent reached a 42-per-cent absentee rate.

Wayne Survives 9-Hour Surgery

LOS ANGELES (AP) — Veteran actor John Wayne spoke with his sons and daughters from his hospital bed but remained weak after nine hours of cancer surgery in which his stomach was removed, a hospital spokesman said today.

"He's remarkable, he was alert so early," UCLA Medical Centre Administrator Bernard Strohm told reporters. "He's weak, of course."

Strohm said doctors had fashioned a substitute stomach for Wayne out of his intestines that "should function in a normal way." He said the substitute stomach should not affect Wayne's longevity in any way.

The possibility of cancer was not mentioned when the 71-year-old actor checked in for gall-bladder surgery.

"During the removal of John Wayne's gallstones and gall-bladder an unusual type of low-grade malignant tumor of the stomach was discovered, and it required a more extensive operation for its complete removal," Strohm said.

It was the third major operation for Wayne and his second bout with cancer.

The hospital switchboard was deluged with inquiries from well-wishers, including calls from the personal secretary to the Queen and Queen Juliana of the Netherlands.

MONTREAL-BOUND Amtrak train sprawls across the rails today near Holyoke, Mass., while crew members and passengers unload luggage. A five-year-old boy was treated for a laceration and some of the 200 passengers were shaken up by the derailment

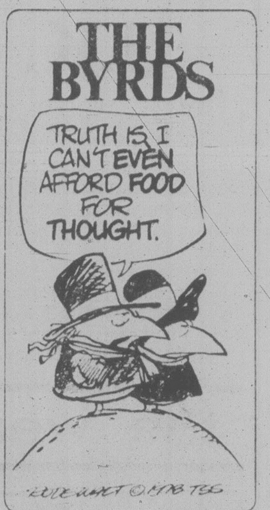

Terrorists Attack Israeli Guest Home

TEL AVIV (AP) — Three Palestinian terrorists attacked a guest home in the northern Israeli town of Maalot early today. A frightened Israeli woman jumped to her death and five other persons were hurt before Israeli troops killed the attackers, authorities said.

Occupants of the government-run facility scrambled down sheets knotted into ropes to escape the terrorists, who had sought to take hostages in an effort to negotiate freedom for 10 Arab prisoners in Israel.

Police said a 34-year-old woman jumped from the top floor of the three-storey structure in an effort to escape the guerrillas, who were armed with grenades and automatic rifles.

Maj. Gen. Avigdor Ben-Gal said none of the injured was seriously hurt. About 230 members of a bus co-operative and a number of soldiers were at the house when the attack began at 7 a.m.

"I heard strange noises, shots and screams," said Sara Kallachi, 27, who told Israel Radio she and her husband got dressed quickly and went to their balcony.

"We saw soldiers and asked them if we could jump. They gave us a sign to stay where we were," she said. "Then about five minutes later they told us we could jump. My husband jumped first and I went after him."

Three hours after the attack, a Maalot resident and local police told reporters by telephone that the town had returned to normal.

The attack began when a guerrilla entered a second-floor room and took a man, his wife and child hostage.

A number of soldiers were on patrol near the guest house run by the national health insurance agency, Kupat Holim, and a police spokesman said, "One of the soldiers noticed a terrorist on the second floor. He ran up there and killed him."

The spokesman said other troops engaged the two other guerrillas in a gun battle and it was "all over in a few moments."

Several hours after the raid, three Israeli fighter planes reportedly swooped low over southern Lebanon.

Meanwhile in Washington, the United States is launching a new drive to get the stalled Middle East peace talks going again, the U.S. state department said today.

Department spokesman Tom Reston said special Middle East envoy Alfred Atherton and the department's legal adviser, Herbert Hansell, will fly to Jerusalem and Cairo next week to discuss disputed terms of the treaties worked out at the Camp David summit.

YOUTH PRISONS GONE - IN NAME

The attorney general's ministry has altered the name of its juvenile detention centres to comply with the law, but nothing else has changed.

Three provincial facilities, including Victoria's Youth Detention Centre on Pembroke, from now on will be called "industrial schools."

The name change approved by cabinet Thursday was made public Friday.

The centres will still act as containment centres for hard core juvenile offenders, and no new programs will accompany the changes, but the centres will now be legal.

The B.C. Appeal Court recently ruled the province was contravening the law by sentencing juvenile offenders to containment centres.

However, the court noted that under the Juvenile Delinquent Act, juvenile offenders could be sent to any industrial school that is approved by the cabinet.

So cabinet did the obvious thing — re-named the centres industrial schools.

The court noted the legal definition of an industrial school is wide enough to include the existing youth containment centres.

Soviets Muffle Sihanouk

UNITED NATIONS (AP) — A threatened Soviet walkout blocked Cambodian Prince Norodom Sihanouk from answering Cuban charges in the UN Security Council that he is an "upstart pipsqueak prince" for condemning the Vietnamese invasion of Cambodia.

Soviet Ambassador Oleg Troyanovsky said he would leave the council if Sihanouk was allowed to speak for a third time Friday. The Kremlin supported Vietnam in its drive that toppled Premier Pol Pot and installed a rebel government in his place.

Sihanouk, sent to the council to defend the Pol Pot government, denounced "the Vietnam aggression and the crypto-Soviet invasion" in his earlier remarks.

Cuban Ambassador Raul Roa, taking the floor to defend his Russian allies, called Sihanouk an "upstart pipsqueak prince."

The Cambodian debate, which continued today, has taken shape as a battle between the world's two Communist giants — Moscow, which supports Vietnam, and China, the sole backer of the Pol Pot regime.

The Chinese introduced a resolution Thursday that would condemn the Vietnamese invasion. Most observers believe it will not get the nine votes necessary to bring it to a vote. If it comes to a vote, the resolution would face an almost certain veto by the Soviet Union.

The resolution condemns Vietnam for "armed invasion and agression" against Cambodia, calls for a cease-

See SOVIET page 16

ON THE INSIDE

Too Much Freedom?

The Carter administration warned the international community Friday that to solve the problems of the dollar all nations must be prepared to give up some of the freedom they have enjoyed. Page 2.

Iran Takeover at Hand?

Ayatullah Khomaini, the shah of Iran's chief political opponent, said today an Islamic revolutionary council has been set up in Iran and is functioning in secret. Page 3.

Jeans Maker Admits Fix

One of the world's largest makers of blue jeans pleads guilty to fixing prices of its products in Canada and refusing to supply some merchants who tried to sell them at discount prices. Page 10.

Heart Never Healed

Actress Lauren Bacall is still searching for someone to fill the void left by the death two decades ago of her big love, Humphrey Bogart. Page 15.

No Place for Spies

The security service should be divorced from the RCMP and operated as a civilian agency, a Tory MP suggests. Page 49.

Schools a Failure

The Canadian school system has failed to train young people for the job market, and the federal and provincial governments must share the blame, says Manpower Minister Bud Cullen. Page 49.

INDEX

Births	50	Family	33-38
Church	30,31	Finance	6,7
Classified	50-62	Gardening	38
Comics	40	People	15
Deaths	54	Sports	22-27
Entertainment	12-14	Travel	41-45

Mac-Blo Board Votes To Oppose Takeover

VANCOUVER (CP) - Canadian Pacific Investments (CPI) failed Friday to convince MacMillan Bloedel Ltd. directors to consider a takeover by the Montreal-based company.

Directors of MacMillan Bloedel, Canada's largest forest products company, said they would oppose any further action by Canadian Pacific or its associated companies to buy more common shares. CPI now holds about 13 per cent of shares in the Vancouver-based company.

The decision was made at a board meeting attended by CPI chairman Ian Sinclair, also a director of MacMillan Bloedel.

Sinclair would only say he will report the directors' formal resolution to CPI directors after returning to Montreal today. A CPI spokesman said that company's directors will likely meet Wednesday.

Premier Bill Bennett and Tom Waterland, provincial forests minister, said they were happy with MacMillan Bloedel's statement.

Bennett has opposed the takeover moves by CPI and Domtar, saying he does not want B.C.'s largest company controlled by eastern interests. He received support for that stance Friday from the British Columbia Chamber of Commerce.

Calvert Knudsen, MacMillan Bloedel president and chief executive officer, said in a statement that in view of the importance of the takeover proposal to the province and the government, the directors decided to make their resolution public.

The chamber met earlier with Bennett and told him that CPI had given no evidence to show the acquisition would benefit B.C. nor would CPI improve the ability of MacMillan Bloedel to expand its investments.

Before meeting with Sinclair, Bennett said he was not on a collision course with CPI but that the Canadian Pacific companies could do more to create new employment and industry.

Neither Bennett nor Sinclair would comment after their meeting.

Bachelors Are Free But Not Footloose

OTTAWA (CP) — The stereotype of the footloose bachelor is largely a myth, says a government study released Friday.

A five-year study of movement among Canadians by Statistics Canada shows single people move less than married people and both move less than those who change their marital status.

It also shows a higher-than-usual tendency to move from one municipality to another among college graduates, young people, teachers and artists — and, predictably, among armed forces personnel.

The 130-page study by Leroy Stone, senior adviser on population studies for the federal agency, is the first of a series of publications containing an analysis of the social and economic composition of the country.

The series is being written for those who "lack the resources needed to interpret and digest the rows of numbers that appear in census bulletins," said Peter Kirkham, chief statistician.

The author found that two out of every three Canadians in the 20 to 34 age bracket moved at least once between 1966 and 1971.

Stone said there is a tendency toward what he called "hypermobility" among young adults. He defined as hypermobile those who had changed residence at least three times during his five-year study period.

"Changing municipality of residence about once every 18 months is an exceptionally high rate."

There also appeared to be a link between hypermobility and a change in marital status.

Whereas only six per cent of the male population aged 15 and older was classified as hypermobile, the percentage was almost 20 among those who married or left their spouses during the study period.

"Rates of movement were generally lower for single people than for married persons, especially those who were not living with their spouse," Stone says.

The study showed no dramatic change in mobility patterns compared with the late 1950s and early 1960s.

There was considerably greater movement among young people whose mother tongue was English than among francophones.

As a person's level of schooling increases, so does his or her mobility, the study found.

U.S. Urges New IMF Checks

By HOBART ROWEN
Washington Post

WASHINGTON — The Carter administration, in a major policy declaration, warned the international community Friday that to solve the problems of the dollar and the international monetary system, all nations "must be prepared to give up some of the freedom they have enjoyed to manage their domestic economies."

In a speech to an international audience in London, the administration's chief monetary technician, Treasury Under Secretary Anthony Solomon, said that the basic problem is better coordinated economic performance, in a world that has become interdependent.

He said "the time has come" for the International Monetary Fund to exercise its newly acquired and stronger powers for "surveillance," not only of exchange rates, but of its 138-member nations' domestic economic policies.

Solomon, chief architect of the Carter administration's Nov. 1 "dollar rescue" package, said that the United States is "encouraged" by the initial response to the program. He revealed that consultations with other countries in assessing exchange market developments had been greatly intensified.

He said that the United States is willing to consider other steps, including larger future roles for other currencies and for the IMF's special reserve unit, Special Drawing Rights (SDRs).

But Solomon argued with emphasis that the fundamental and continuing problem, to which "there is no magic, overnight solution," is to "bring about a better balance in global economic relations."

He pointed out that part of today's problem of widely fluctuating currencies can be traced to the breaking down of barriers to trade and capital movements. This results in rapid changes in exchange rates — especially when inflation and growth rates in different countries move widely apart.

"We are all far more vulnerable now than in the past to developments abroad and to the operations of the international economic system," Solomon declared.

He singled out a much expanded role for the IMF as the major way of bringing national economic policies into greater harmony. A recent amendment to the IMF charter — a much publicized Article IV — gives the international agency new authority for "surveillance" to encourage a better balance in international accounts.

Under these new powers, the IMF is entitled, at least in theory, to persuade strong as well as weak nations to change their economic policies, if those policies are having an adverse effect on the international balance of payments. A country that ignored the IMF pressure could be denied the right to borrow from the agency.

In its annual report last year, the IMF said that while every member is obligated under Article IV to promote a stable system of exchange rates, "it is easier said than done."

Colony MOTOR INN
PETER CHIPMAN
FROM 8:30 1-13
THE NEW LOUNGE

LEISURE.. ads more to life!
Recreation oak Bay

THE OUTCASTS

by Ben Wicks

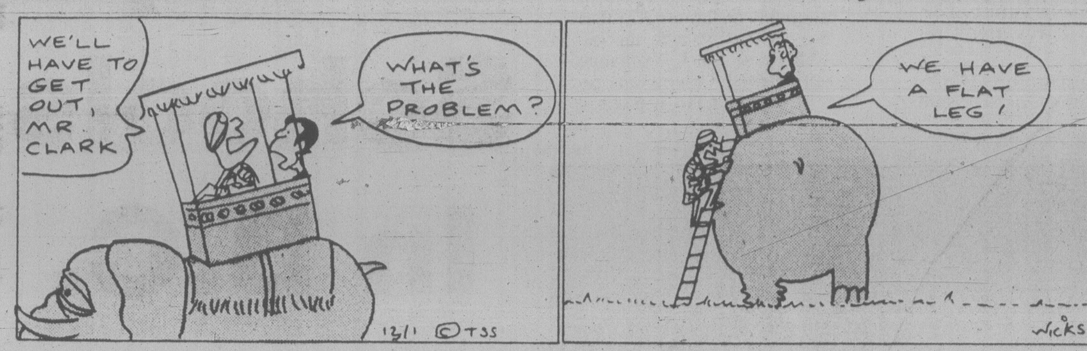

SPROTT-SHAW
COLLEGE OF BUSINESS LTD.
SALUTES
MRS. RICHARD C. (Joyce) HOLDEN
on the occasion of her Retirement, December 31st

Joyce Holden graduated from Sprott-Shaw in 1941 and from U.B.C. in 1945. She has been employed as our instructor in Pitman, Speedwriting, and English subjects for more than 30 years. Her former students and many other friends join in wishing Joyce a happy, healthy, and fulfilling retirement.
1012 DOUGLAS ST.
384-8121
1-13
SPROTT-SHAW
COLLEGE OF BUSINESS LTD.

U.K. Crisis Mounts

LONDON (Reuter) — Prime Minister James Callaghan's Labor government faced a mounting crisis today as striking truck drivers tightened their stranglehold on Britain's ports and factories.

More than 100,000 truck drivers have stopped work and tanker-drivers are on strike in Northern Ireland, now under a state of emergency. A nationwide rail strike is set for next week.

Industrialists calculate the strikes and the blockading of supplies by picket lines will put two million Britons out of work by next weekend.

The industrial strife has shattered Callaghan's boast that he can handle the unions better than the opposition Conservatives, and many political commentators predict the situation spells doom for his government, which must face an election by November.

Callaghan has built his reputation on his counter-inflation policy, but his attempt to put a five-per-cent limit on pay rises has been rebuffed by the unions.

SOCCER RESULTS

LONDON (CP-Reuter) — West Bromwich Albion today climbed to the top of the English Football League for the first time in a quarter of a century as Arctic weather once again devastated Britain's soccer program.

Only about a dozen matches beat the big freeze and with a 1-1 draw at Norwich, West Bromwich moved a point clear of Liverpool.

Results were as follows:

ENGLISH LEAGUE
Division I
Arsenal 2 Notts F 1
Bristol C 0 Tottenham 0 Leeds 1
Man City 1
Norwich 1 West Brom 1.

Division II
Cambridge 5 Cardiff 0

Division III
Exeter 3 Chesterfield 1
Gillingham 3 Tranmere 2
Peterborough 2 Chester 1

Division IV
Bournemouth 0 Crewe 1
Aldershot 1 Port Vale 1
Newport 3 Reading 2
Portsmouth 1 Rochdale 1

SCOTTISH FA CUP
Second Round
Stranraer 1 Dunfermline 1

IRISH LEAGUE
Coleraine 4 Glenavon 2

TANKER EXPLOSIONS FORECAST

LONDON (AP) — A parliamentary report released Friday said safety standards in the shipping industry are inadequate and that unless improvements are made explosions may occur on tankers carrying dangerous cargo.

The report was issued four days after the French tanker Betelgeuse blew up at Bantry Bay, Ireland, killing 50 persons. The report criticized the shipping industry for being slow to adopt modern safety equipment and urged more research into the hazards of fire and explosion on vessels.

the weather

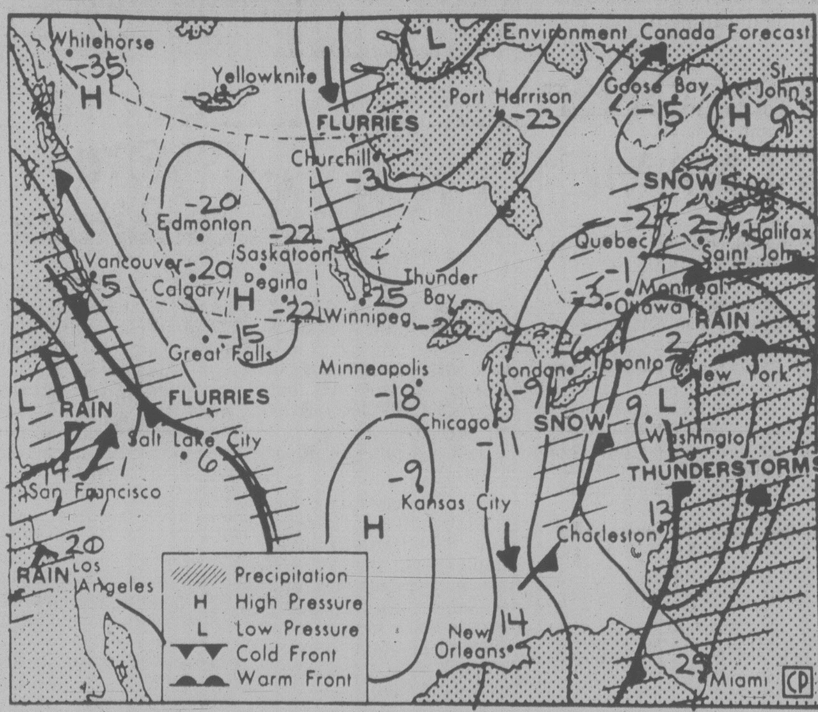

Map valid until noon Sunday

Cloudy skies and some light precipitation was felt along the outer coasts today as a cloud system over the Pacific skirted the coastline. This system will have moved south by Sunday morning. Slowly clearing skies developed over central B.C. today and will move southward Sunday as the central part of the province moves deeper into the colder air. Temperatures will remain cold in this area.

ENVIRONMENT CANADA WEATHER OFFICE 10 A.M. FORECASTS
Valid Until Midnight Sunday

Greater Victoria: Mostly cloudy. Areas of drizzle along the coasts. Highs today near 5. Lows tonight about zero. Sunday mostly cloudy. Highs Sunday near 5.

Lower Mainland, East Vancouver Island: Mostly cloudy. Areas of drizzle along some coasts. Highs today near 5. Lows tonight about zero. Sunday mostly cloudy. Highs Sunday near 5.

North and West Vancouver Island: Mostly cloudy. Drizzle along the coasts. Highs today 3 to 6. Lows tonight near zero. Sunday mostly cloudy. Highs Sunday near 5.

TEMPERATURES
Yesterday

	Max.	Min.	Prcp.
Victoria	8	5	0.3
Normal	6	3	

One Year Ago

Victoria	6	4	0.3

Across Canada

Prince Rupert	3	—11	—
Prince George	—16	—32	—
Terrace	— 6	—11	—
Port Hardy	5	1	1.6
Tofino	6	1	2.5
Comox	3	0	0.2
Vancouver	4	1	5.0
Kamloops	— 7	— 9	1.5
Cranbrook	—10	—15	—
Williams Lake	—16	—19	4.7
Fort Nelson	—22	—33	—
Peace River	—23	—38	—
Edmonton	—22	—33	—
Jasper	—21	—30	trace
Banff	—18	—23	1.3
Calgary	—20	—26	1.5
Lethbridge	—20	—25	2.7
Medicine Hat	—20	—26	1.0
N. Battleford	—24	—32	—
Saskatoon	—24	—34	—
Swift Current	—24	—32	—
Prince Albert	—22	—24	—
Moose Jaw	—23	—30	trace
Regina	—22	—36	0.2
Yorkton	—22	—38	trace
Thompson	—25	—34	—
Brandon	—25	—34	—
Winnipeg	—25	—32	—
The Pas	—25	—31	—
Kenora	—22	—30	—
Thunder Bay	—14	—31	—
Toronto	— 7	—14	trace
Ottawa	—16	—18	trace
Montreal	—16	—18	trace
Quebec	—17	—32	trace
Halifax	—11	—17	—
Charlottetown	—16	—17	—
Fredericton	—16	—23	trace
St. John's	— 7	—11	—
Whitehorse	—35	—39	—
Yellowknife	—24	—28	0.2
Churchill	—33	—34	—
Inuvik	—27	—27	—

United States

Seattle	7	3	—
Spokane	— 3	— 4	—
Portland	2	1	0.3
San Francisco	13	6	—
Los Angeles	19	9	—
Las Vegas	16	4	—
Phoenix	19	7	—
Chicago	— 4	— 6	8.6
New York	— 3	— 5	2.5
Miami	25	22	0.8

World Temperatures

Amsterdam 2, -1; Athens 10, 14; Bangkok 30, 25; Beirut 20, 11; Belgrade 4, 0; Berlin 1, -2; Bogota 21, 4; Brussels 5, 0; Buenos Aires 35, 26; Cairo 25, 13; Caracas 27, 13; Copenhagen 0, -3; Hong Kong 19, 16; Honolulu 20, 16; Johannesburg 24, 12; Kiev 3, 2; Lima 24, 19; Lisbon 16, 11; London 6, -1; Madrid 15, 10; Manila 29, 20; Moscow 1, -4; New Delhi 24, 7; Nicosia 17, 9; Oslo -3, -6; Paris 3, 1; Rio de Janeiro 31, 18; Rome 7, -2; San Juan 29, 24; Sao Paulo 24, 17; Seoul -2, -7; Singapore 31, 23; Stockholm 2, 0; Taipei 17, 14; Tokyo 4, 1; Vienna 2, -4.

CITY'S WEATHER RECORD

Sunshine, Jan.	43.4 hrs.
Last Jan.	16.2 hrs.
Normal (30 years)	22.5 hrs.
Sunshine, 1979	43.4 hrs.
Last Year	16.2 hrs.
Normal (30 yrs.)	22.5 hrs.
Precipitation, Jan.	4.7 mm
Last Jan.	32.9 mm
Normal (30 years)	44.4 mm
Precip., 1979	4.7 mm
Last Year	32.9 mm
Normal (30 yrs.)	44.4 mm

Sunrise, Sunset Sunday
(Pacific Standard Time)
Sunrise 08:02 Sunset 16.44

TIDES AT VICTORIA
(Tides listed are Pacific Standard Time)

	Time H M	Ht Ft.	Time H M	Ht Ft.	Time H M	Ht Ft.	Time H M	Ht Ft.
13	0635	8.4	0845	8.2	1250	8.7	2115	1.9
14	0650	8.3	0915	8.0	1340	8.5	2155	2.2
15	0710	8.3	1010	7.7	1420	8.1	2220	2.5
16	0730	8.3	1100	7.4	1455	7.8	2255	3.0
17	0740	8.4	1200	7.1	1550	7.3	2325	3.6
18	0735	8.5	1320	6.7	1705	6.8		
19	0000	4.3	0755	8.5	1600	6.1	1830	6.4
20	0035	5.0	0800	2.6	1625	5.5	2000	6.1

TIDES AT SOOKE

	Time H M	Ht Ft.	Time H M	Ht Ft.	Time H M	Ht Ft.	Time H M	Ht Ft.
13	0320	7.8	0655	7.5	1220	9.7	2100	2.2
14	0355	7.9	0750	7.4	1305	9.5	2130	2.4
15	0415	8.0	0845	7.2	1335	9.2	2150	2.8
16	0445	8.1	1000	7.1	1420	8.7	2220	3.2
17	0520	8.3	1055	6.8	1500	8.3	2250	3.8
18	0545	8.4	1150	6.6	1545	7.7	2315	4.4
19	0615	8.6	1250	6.3	1645	7.2	2340	5.0
20	0700	8.8	1350	5.9	1840	6.7	2345	5.5

TIDES AT FULFORD HARBOUR

	Time H M	Ht Ft.	Time H M	Ht Ft.	Time H M	Ht Ft.	Time H M	Ht Ft.
13	0630	11.1	1145	9.0	1530	9.7	2300	2.1
14	0710	11.1	1225	8.6	1605	9.4	2335	2.4
15	0730	11.1	1305	8.3	1650	9.1		
16	0005	2.8	0750	11.0	1345	7.8	1755	8.8
17	0030	3.4	0825	11.0	1430	7.3	1850	8.4
18	0105	4.1	0845	11.0	1525	6.8	1955	8.1
19	0145	4.9	0905	10.9	1610	6.2	2110	7.8
20	0220	5.8	0935	10.8	1655	5.5	2235	7.8

A BETTER IDEA FOR YOU
1979 FORD F-100
PICKUP

Stock #9443
300 C.I.D. 6 cylinder engine, manual transmission, lo-mount mirrors, rear step bumper, AM radio, undercoat.
SALE PRICE
$5995
Pick a Ford Pickup From
PETER POLLEN FORD
YATES AT COOK
384-1144

Grassie's
JANUARY CLEARANCE SALE ON NOW!
Save 20% to 50% on fine jewellery, watches, home and personal items.
Diamond jewellery.
Men's and ladies' rings.
Bracelets, pendants, earrings.
Watches.
Men's and ladies'. Most nationally known brands.
China figurines.
Royal Doulton and Beswick.
Charms and charm bracelets.
Beautiful selection.
Silver plated holloware.
Individual pieces and sets.
Sterling flatware.
Also silver plated, gold plated and stainless.
Crystal.
Start or complete your set.
Lighters.
Fine men's and ladies' styles.
Plus many more items of exceptional quality. All sales final. No refunds or exchanges. Shop early for your best selection.
Grassie's Since 1886
Chargex, Master Charge, American Express and Grassie's Credit Accounts welcome.
MAYFAIR SHOPPING CENTRE—385-2744
1209 DOUGLAS ST., 385-1911
VICTORIA VANCOUVER NANAIMO PORT HARDY CHILLIWACK VERNON REVELSTOKE KELOWNA KAMLOOPS
1-17

WAREHOUSE FOOD STORES
3475 QUADRA ST.
3400 TILLICUM BURNSIDE PLAZA
877 GOLDSTREAM, LANGFORD
SAVE A LOT AT THIS SALE!
OPEN EVERY NIGHT 'TIL 9
SAT. 'TIL 6
OPEN SUN. 10 TO 6

Prices Effective SUN., MON., TUES.
WE RESERVE THE RIGHT TO LIMIT QUANTITIES. WHILE STOCK LASTS.
CABBAGE No. 1 LB. 15¢
No. 1 COOKING ONIONS 3 lbs. 29¢
BREADED VEAL CUTLETS LB. 1.49
BEEF SAUSAGE Fresh, lb. 99¢
SLICED COOKED MEAT ENDS LB. 79¢
CASHMERE TOILET TISSUE 4 ROLLS 79¢
TANG ORANGE FLAVOR CRYSTALS 4 x 3-oz. 79¢
PARKAY MARGARINE 3 LBS. 1.88
CRISCO PURE VEGETABLE OIL 1 LITRE 1.79
CATELLI MAC 'N CHEESE DINNER 4 x 7-oz. 99¢
WAREHOUSE CLIP-AND-SAVE ONLY WITH THIS COUPON
SQUIRREL PEANUT BUTTER 48-OZ. TIN 1.99
Limit 1 Tin Per Coupon
VALID ONLY JAN. 15, 16, 17
1-14

Clark's Travel Problems Follow Him to Athens

ATHENS (CP) — Travel confusion continued to plague Opposition Leader Joe Clark's round-the-world tour today.

He arrived in this Greek city at the break of dawn tired and testy for a day of rest after a lengthy flight from New Delhi, where his staff-arranged travel program ran afoul for the second time.

Clark barely made the flight to Greece. He and his entourage of 17 aides and reporters were finally squeezed on board after a last-minute scramble by Alitalia airline officials.

When a reporter suggested that his travel arrangements were in a mess, he snapped, "You're damn right."

Clark's staff knew in advance of his 12-day globe-girdling tour that the New Delhi-Athens flight was probably overbooked. But they decided to let the opposition leader take his chances anyway.

To add to the confusion, Clark's advance man, Ian Green, forgot to confirm himself on a flight a day ahead of Clark's party and had to find a seat for himself on the flight that brought Clark.

Clark was met at the airport here by Canada's ambassador to Greece, Jim Barker, who made arrangements in Green's absence slickly and professionally.

Last Wednesday, Clark's tour ran into similar snags because his office booked him on flights from Tokyo to New Delhi with an impossibly tight connection in Bangkok.

His connecting flight waited for him, but not his baggage. He and those with him spent the first of two days in India wearing the clothes they'd worn on the 14-hour flight to the Indian capital

The flight to Greece was delayed 75 minutes and there were more luggage snarl-ups here. Clark's luggage made it, but the bags of two reporters did not.

Clark has attempted to deflect criticism of his staff's travel arrangements for him an he suggested on his flight to Athens that he might look for a new travel agent to replace Voyageur Travel Services in Ottawa, which is the Conservative party's travel agent.

Clark was joined here by his wife, Maureen McTeer, who will remain with him for the rest of his tour. He leaves Sunday for Israel and makes a final stop in Jordan before returning home next Thursday.

U.S. Oil For Israel?

WASHINGTON (WP) — The United States will consider selling Alaskan oil to Israel if Israel asks for assistance in meeting its energy requirements following the cutoff of shipments from its principal supplier, Iran.

The United States promised, as part of the 1975 Sinai accords, to act as Israel's supplier of last resort if that nation were cut off from other sources. State Department spokesman Hodding Carter told reporters Friday that Israel so far has not asked the United States to honor that pledge.

Nevertheless, a senior interagency planning group has been weighing methods of meeting that request, should it be made.

Iran Takeover Near - Khomaini

PARIS (Reuter) — Ayatullah Khomaini, the shah of Iran's chief political opponent, said today an Islamic revolutionary council has been set up in Iran and is functioning in secret.

The 78-year-old ayatullah said in a statement the council was made up of "competent Moslems" whose identity would be revealed at the appropriate time.

The statement said the council's function would be to prepare for the installation of a transitional government. The provisional government, it added, would set up a constituent assembly elected by the Iranian people to approve new constitutional laws of an Islamic republic.

The ayatullah, who lives in exile outside Paris, said the provisional government would be charged with preparing for elections according to principles laid down by the constituent assembly, and with overseeing the transfer of power to newly elected leaders.

In an interview with CBS News broadcast in New York Friday night, the Shi'ite Moslem leader said he expected an Islamic state to be formed in Iran within a few days and that he would be its ruler.

"I will appoint the new government," he told CBS through an interpreter.

He indicated in the interview that opposition National Front leader Karim Sanjaby would be a member of the new government.

The ayatullah renewed his condemnation of the government of Prime Minister Shapur Bakhtiar in his statement today, saying it will not be accepted by the Iranian people.

He said the people did not simply want the departure of the shah and the disappearance of the monarchy but the installation of an Islamic republic.

Khomaini said the shah probably would carry out "an even worse crime, namely a military coup d'etat, which is his ultimate weapon."

But the military would not allow this to happen, he added.

The ayatullah urged Iranians to continue strikes and demonstrations. He said that if the Iranian people were attacked by corrupt people, "they can defend themselves, even if that resulted in their death."

In a message to the Iranian people released here later, the ayatullah cautioned against what he called goon squads, pretending to represent the Moslem nation, which planned attacks on military and police establishments immediately after the shah's departure.

Such attacks, he said, would discredit the powerful Islamic opposition and give the army and police a pretext to massacre unarmed demonstrators.

Roofing?
Seamless Aluminum Gutters
Capital City Roofing
Guaranteed custom work—free estimates.
1920 OAK BAY AVE. 598-4441
GUTTERS • INSULATION • DOWNSPOUTS •
"WE DO A COMPLETE JOB"

Still 12,700 Blacked Out In Portland

PORTLAND, Ore. (AP) — Weary utility crews gained ground Friday night, but an estimated 12,700 homes and businesses remained without electricity in the Portland area — some of them for the fourth consecutive day.

Meanwhile, four more persons died in three separate weather-related incidents, bringing the storm toll to at least five.

The outages were the lingering result of a severe ice storm that paralysed the Portland area for three days this week. The ice siege ended with thawing temperatures Friday.

Two people were killed and a four-year-old girl was critically burned Friday when fire swept through a house without electricity in northeast Portland. Fire bureau officials said the three were sleeping on a mattress in front of a fireplace.

An 81-year-old woman died Thursday after lying on the ice outside her Northeast Portland home for several hours. Officials said she was attempting to make her way to a neighbor's house when she slipped and fell.

The death of a 50-year-old man whose body was found Wednesday was attributed to exposure in his unheated, unlighted home.

Mayor Neil Goldschmidt issued an appeal for all citizens to check their neighbors' homes for people who might be shut-in and unable to request assistance.

Pacific Northwest Bell reported 7,000 customers were without telephone service Friday night, and full service was not expected to be restored until Sunday night or Monday.

Pacific Power and Light Co. reported about 5,200 customers were without power in Northeast Portland as of mid-afternoon Friday while Portland General Electric Co. reported 7,500 customers without power in Gresham and east Portland. Both utilities said they hoped to have nearly all service restored by tonight.

Hijack 'Happy Ending'

TRIPOLI, Libya (AP) — Three hijackers who commandeered an Air Tunis jetliner to Tripoli freed the plane's eight crew members today only hours after releasing all 75 passengers, officials said.

The hijackers surrendered to authorities, and none of the hostages was hurt, the officials said.

In Tunis, the Tunisian government demanded extradition of the hijackers, identified as Chedly Ayari, a businessman, Chihab Dakhli, a printer, and Abdesselam Ferchichi, an employee in the Tunisian Ministry of Agriculture.

"It's a happy ending," a Tunisian official said by telephone from Tunis.

The plane was seized in a bid to gain freedom for two purged Tunisian leaders but officials said the hijackers freed their hostages without conditions. There was no indication what persuaded them to give up the hostages.

The Boeing 727 flight originated in Frankfurt, West Germany, and was commandeered Friday afternoon just after takeoff from Tunis en route to the Mediterranean resort island of Djerba off the southern coast of Tunisia.

FLASHBACK: Peking traffic policeman wears reflecting sunglasses as he is photographed on duty outside China's Community party central committee headquarters Wednesday.

Washington Queries Billy

Times News Services

WASHINGTON — The U.S. justice department asked Billy Carter in a letter Friday to explain his connections with a group of Libyan businessmen and government officials he is escorting on a tour of the United States.

The department refused to disclose the contents of the letter or to say whether it asked the president's younger brother if he has received any money from the Libyans.

"Courtesy dictates he should get it first before he reads about it," said Robert Havel, a department offical. Havel said the letter was routine and was similar to hundreds sent out every year.

He said the letter gives Carter details of a federal law requiring persons who are paid for services performed for a foreign government to register as agents for that government.

Justice department officials said it is not absolutely essential that money change hands to establish the individual as a foreign agent. If the individual acts at the direction of a foreign government, he or she can be considered an agent, officials said.

Havel said the decision to send the letter "was not made on a real high level in the department." He refused to be more specific.

The White House has sought to disassociate itself from Billy's remarks, saying they do not represent the president's thinking and that Billy did not consult with the White House about his activities on behalf of the Libyans.

And Billy Carter has become a target of Zionist attacks, according a spokesman for the Libyan delegation visiting Carter says.

Ahmed al-Shahati, chief of the Libyan foreign liaison office, told a news conference Friday night that he believes Zionist organizations are behind the attacks on President Carter's younger brother.

Meanwhile, the president's controversial brother has come under fire on a more personal matter — his bathroom habits.

Billy, a renowned beer drinker, touched off the latest furor when he relieved himself against the side of a building last week while waiting at Atlanta's Hartsfield International Airport for the Libyans to arrive.

The incident, witnessed by several persons, was reported in Atlanta newpapers, and a reference to it turned up Friday on the front page of the *New York Times*.

Asked whether he had any comment on the published reports, Billy responded: "No, I don't have a reaction. It ain't indecent to pee, is it? Everybody has to."

The *Washington Post* also took editorial note of the incident, referring to it as "a public indency of a minor sort against the side of a building."

Basque Bombs Kill Policemen

MADRID (AP) — Bombs killed two federal policemen today and within hours a top Basque guerrilla leader was shot and seriously wounded just across Spain's border with France, police said.

Police first reported that the guerrilla was killed but later said he was in extremely serious condition in hospital in the southern French city of Bayonne with head and chest wounds.

The deaths of the two policemen raised to 10 the number killed in political violence in Spain this year. The policemen died in the northern Basque region. Two policemen were injured in the blasts.

Shortly afterward, Jose Pagoaga, code-named Peixoto and the No. 3 man in the Basque separatist organization ETA, was shot in the French town of St. Jean de Luz.

Spanish rightists were suspected of slaying the guerrilla in retaliation for the killings of policemen in Spain, Basque sources said.

The deaths of the two policemen today came less than 24 hours after gunmen killed a policeman in Madrid.

Candide
Cushioned Corlon
by
Armstrong
reduces fatigue
with underfoot
comfort . . .
Pattern: "Laurentian Terrace"
Spills, spots, stains bounce off its tough, non-porous surface, wipe up at the touch of a cloth. Seldom needs waxing!
Come in and ask about our
IN-STORE SPECIALS
Phone 598-4441
After six:
call 598-7024
for an estimate
Capital City Carpet & Lino
1920 OAK BAY AVE.

STOKES
SEED
CATALOG
FREE

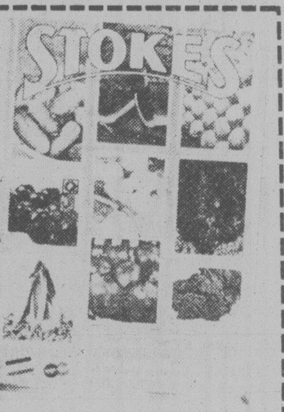

TOP QUALITY AT LOW GROWER'S PRICES
Select from 1400 flowers, vegetables and accessories. Complete cultural information for beginners and pros on all varieties. A real "Grower's Bible" with everything you need for your best garden ever. Many exclusives from Europe, Asia and South America plus all your old favorites. Send for your Free copy today
STOKES SEEDS, 4499 Stokes Bldg., St. Catharines, Ont. L2R 6R6
Name
Address
Postal Code

SIDNEY FIREPLACE
HOME OF THE MARIAGER
FIREPLACE CONVERTER
Locally designed and manufactured
to save Heat and Money

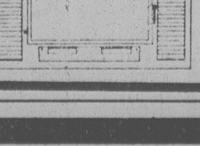

SIDNEY FIREPLACE
9788 2nd St.
SIDNEY 656-3831
1-8

The
R. T. Wallace
Commemorative
Scholarships

The R.T. WALLACE COMMEMORATIVE SCHOLARSHIP FUND has been established by friends and associates of "Bob" Wallace to pay tribute to a man who has given so unselfishly of himself in the interests of young people and the welfare of this community for over fifty years. His service through the First United Church, Victoria College, Rotary and other organizations will have lasting benefits.
It is felt that the most appropriate way to recognize his past service is to provide assistance to young people of the future.
These annual scholarships will be established in perpetuity, as only the interest accruing from the capital will be used to provide the awards. The objective is $36,000 for three separate scholarships of approximately $1,000 each.
To say "Thanks, Bob, for a job well done", please return this form with your donation. Receipts for income tax purposes will be issued for all gifts.
Name
Address Postal Code
Please make cheques payable to: The R. T. Wallace Scholarship Fund.
MAILING ADDRESS: Mr. F. A. Fairclough, Director, Community Relations, University of Victoria, P.O. Box 1700, Victoria, B.C. V8W 2Y2.
UNIVERSITY OF VICTORIA

ROTARY CLUB
of Victoria
CHRISTMAS
CAR DRAW
WINNER
of the
1979 THUNDERBIRD
Mrs. Sue Hatlen
of Victoria
Thanks folks — for helping us to help others.

BUSINESS TAX
COURT OF REVISION
MUNICIPALITY OF SAANICH
TAKE NOTICE that the first sitting of the Court of Revision to hear appeals against the 1979 Business Tax Assessment Roll will be held on the 2nd day of February 1979 in No. 1 Committee Room, Saanich Municipal Hall, 770 Vernon Avenue, Victoria, B.C., at 2:00 p.m.
H. GIBSON,
Revenue Inspector and Business Tax Collector

WINTER INSULATION SALE

STOP LOSING MONEY
GET WARM AND COZY
by INSULATING
YOUR HOME
Instantly make your home warm and cozy, save heat and money. If you want to insulate this year and have not done so, buy now during our SALE. Why not do something warm for your family!
CALL NOW 388-4423
for an in-the-home estimate without obligation
Weathergard Shop
2145 Keating X Rd.
1-8

Victoria Times

SATURDAY, JANUARY 13, 1979

GORDON BELL, Managing Editor · COLIN McCULLOUGH, Publisher · BARBARA McLINTOCK, Editor

Crazy, But If It Works?

The "own-a-piece-of-B.C." share giveaway announced Thursday by Premier Bill Bennett is everything the critics called it, and more — corny, deceptive, opportunistic. It is also an imaginative piece of politicking which at the very least will foster a little native patriotism, and which might turn around the public's pervasive attitude of cynical apathy towards politics and politician. Or it may be a ghastly screw-up.

There's a large dose of funny money and Bible Bill Aberhart's original "social credit" in Bennett's plan, but also a strong core of common sense. It's a goofy, crazy idea open to all sorts of abuse but at the same time, it might just work.

This multifaceted ambivalence is part of its attraction. There's something in it for everybody. At one and the same time it is more socialistic than anything the New Democratic Party or the old Socred administration ever did, while it is also the quintessence of free enterprise.

No wonder New Democratic Party MLAs ridiculed and scoffed at the plan. It's something they probably wished they had thought of first. It is shrewd, smart politics, neatly countering the heavy criticism of the government's original plans for the B.C. Resources Investment Corp., chiefly that people were being asked to pay for the same things twice. There's a strong populist streak in B.C. politics but never has there been anything like this.

W.A.C. Bennett's nationalization of the B.C. Electric Co. and the Barrett administration's purchase of pulp mills and sawmills and bus lines were classic socialism all right, but while both sought to instill pride of ownership among the voters, not much changed.

For example, B.C. Hydro is a Crown corporation owned in name by the citizens of British Columbia. But with its management appointed by a provincial government that is itself somewhat removed from the public, it is well-insulated from public opinion. More often than not, it acts as a law unto itself and even the politicians who supposedly supervise its operations watch and fume. How is the average citizen supposed to relate to his power utility?

There are drawbacks to Bennett's scheme, the principal one being the enormous amount of paperwork involved in processing two million application forms, printing the shares and mailing them out. Even with the help of computers (remember the start-up of the insurance Corporation of B.C.) the possibilities for theft and fraud are significant.

Of course, the stockbrokers love the new plan. Every time a shareholder wants to cash in or buy a few more shares, there's a commission involved. And someone who owns a bit of the B.C. Resources Investment Corp., which can't help but be a blue chip listing, may be tempted to put a little money into something more speculative.

Mere possession of a five-share certificate in a quasi-public resource holding company will not automatically endow every British Columbian with business acumen and create unbounded investor confidence, but it should erode the prevalent feeling of political powerlessness and involve British Columbians more closely in the affairs of their province. That can't be all bad.

Glorious Gardens

One of the most interesting recent ideas for a new Victoria industry is the suggestion from Saanich Mayor Mel Couvelier that an international horticulture school be established here.

This is surely a project with no apparent disadvantages. It would provide all the economic benefits of any new industry: it would offer employment to instructors, clerical staff and other workers; both staff and students would stimulate the local economy by buying food and clothing, obtaining housing, visiting entertainment spots and so on; the products of the school — presumably flowers and vegetables — would be available to the Victoria market.

With most industries, this type of advantage must be balanced against their detrimental environmental effects. This would not be the case, however, with a horticulture school.

Such an industry would surely have a beneficial effect on the environment. Thirty or 40 acres of flower and vegetable gardens, perhaps an international flower show, would do nothing but increase Greater Victoria's reputation as the city of gardens.

Mayor Couvelier should be congratulated on his initiative and wished the best of luck in trying to attract such a school.

W.A. WILSON

Is Minority Gov't in Cards?

OTTAWA — Public reaction towards the political parties has been volatile all through the life of the Parliament that is now nearing its end and it is always possible, if not too probable, that we have not seen the end of this yet.

The current level of undecided voters, about 33 per cent according to the latest poll, is abnormally high — seven or eight points above the standard 25 per cent or so of voters who do not have any strong party allegiance between elections and who make up their minds how to vote when the time comes. If this undecided element in the electorate should settle down in a lopsided fashion, it would produce a dramatic shift one way or another fron the fairly close positions of the Liberals and Conservatives which the Gallup orgnization reports existed in early December.

It is more likely, however, that the signs are pointing towards another period of minority government with the New Democrats in a very powerful balance of power position. In other words, at a critical period in its affairs, the country is very likely to produce a weak central government.

Mightn't Be Serious

The consequences of this may not be as serious so far as the Quebec problem is concerned as many believe. A powerful challenge to the federation from the separatist government in Quebec, presumably after a successful referendum, would almost certainly produce a new election and that one would be very likely to see a restoration of the power of the federal government.

Whether we will actually see such a challenge is a matter of some doubt. Since it appears clear that the Parti Quebecois government could not hope to win a referendum that simply posed the question of separatism, it seems clear that the actual question will be watered down to something that offers Levesque and his followers a better chance of an outcome satisfactory from their point of view.

A watered down referendum question, however, does not provide an impressive basis for a determined challenge to the existing federation even if a majority of the people of Quebec vote as Levesque hopes they will. This possibility is certainly not to be excluded and there are astute observers of the Quebec scene who believe that Levesque will get his majority if he asks a sufficiently soft question. That would lay the basis for the indefinite prolongation of the present crisis or sub-crisis rather than for a dramatic challenge.

Apart from the costly effects of uncertainty spread over still more years, the real danger in this situation would be the possibility of a gradual slippage in the will of the central government and the other provinces to preserve the federation against erosion.

The Pequiste government would seek under its existing powers to do as many of the things as it could that an independent state might do, counting on the reaction of English-speaking reaction to be one of steady acquiescence until the day came when sovereignty-association might not seem so unacceptable.

David Crombie has become the leading Conservative spokesman for

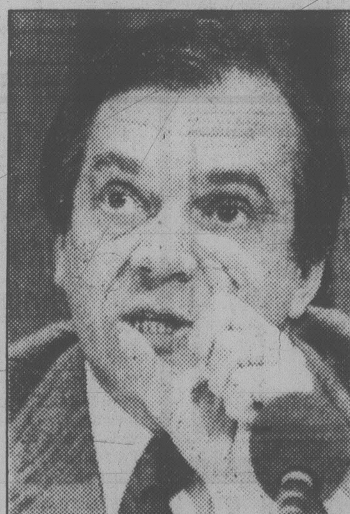

ED BROADBENT
. . . predicts a minority

the view that Levesque is a reasonable, sincere man who constantly adjusts his positions and with whom agreements might be reached. If this view were to spread within a Conservative government, then playing for English-Canadian slippage would be very practical politics for Levesque, a man who adjusts his tactics but who has over the years been absolutely rigid about his ultimate goal, which is to separate his province from the federation politically, albeit with economic ties remaining.

The greater and more immediate danger of a weakened federal authority, however, lies in the economic field. Dependent upon the support of the New Democrats, a Conservative government would find itself under intense pressure to attempt to spend our way out of our present difficulties, an exercise that would almost certainly exacerbate the two most serious underlying problems in the economy. Indeed, the latest statements from Clark show how strongly he already leans in this direction.

It is very much easier to imagine the New Democrats supporting a Conservative budget next autumn than one prepared by a re-elected Trudeau government. The ideas the Tories and New Democrats are expressing about fiscal policy these days are very much closer to each other than either is to current Liberal practice.

The differences between the Liberals and New Democrats on this subject are profound and have been ever since David Lewis led his followers into rejection of John Turner's 1974 budget and precipitated the election that year which restored the Liberals to a majority position in the House.

NDP Makes a Guess

It has not yet become clear how the New Democrats would play their hand if the next election produces an inconclusive result between the two major parties but there have been some clues. Not long ago, NDP leader Ed Broadbent predicted minority government without saying which party he thought would come out the stronger of the two. However, he did predict that Trudeau would not be prime minister after the next election.

That suggests that if there is no majority after the next election the New Democrats would not support the Liberals even if they had more members than the Conservatives. It does not follow from this that they would formally support a Conservative government either, a position that would sit badly with many of their supporters in the country.

They would, in fact, have no need to give either party formal support since there would always be the alternative of deciding the party's position issue by issue, although with the need to avoid precipitating an election at a time when that might be unwelcome to the country as a whole, the problem that has faced both Liberals and New Democrats in the Ontario legislature.

Thus it would be entirely possible for the New Democrats to turn the Liberals out of office, if they have no majority, support a Conservative government on issues where that was palatable and on others leave it to the Liberals to bite the bullet and take the steps necessary to avoid an election.

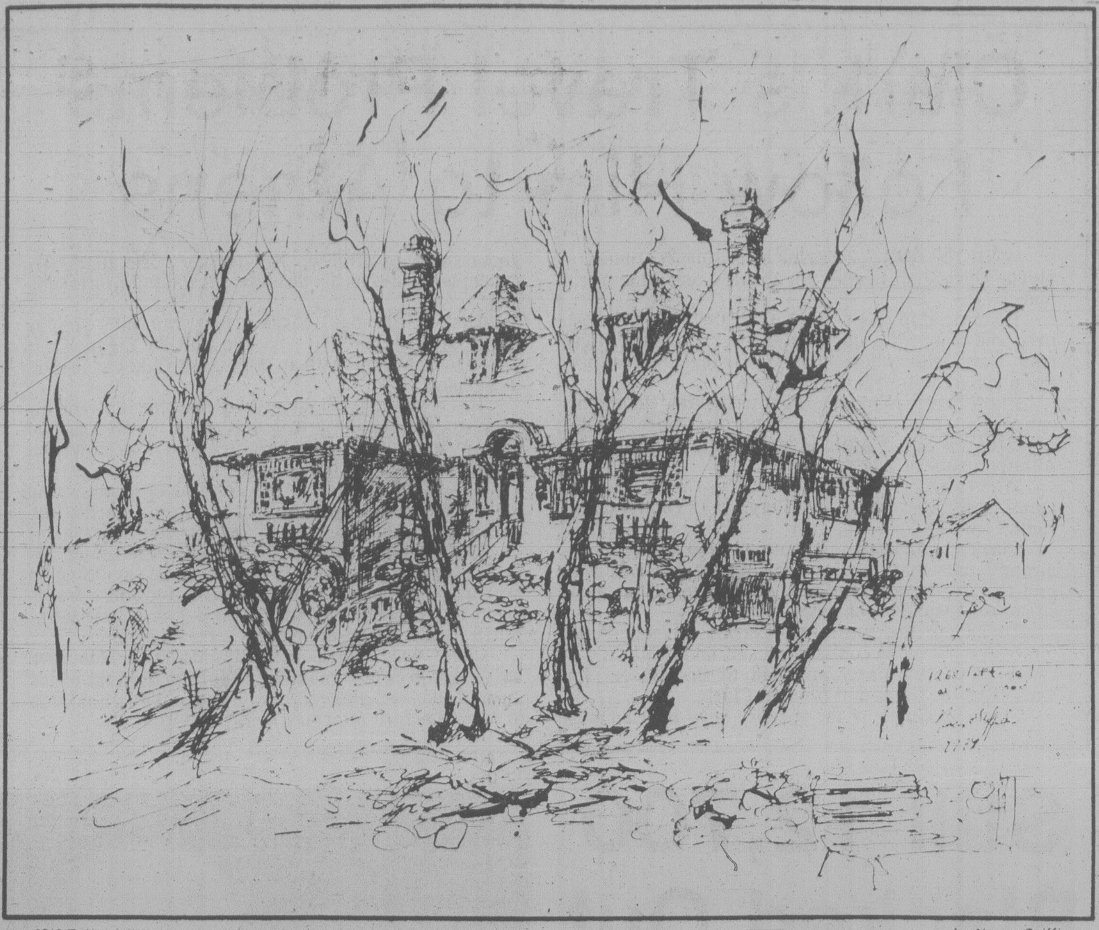

1268 Tattersall Drive, at Maplewood — *by Nancy Griffin*

to the point
EDITOR'S NOTEBOOK

Cleaning Up Thames: A Message for Us All

It's a story that the British authorities never tire of telling to visiting journalists, the story of the clean-up of the river Thames. It is one of the success stories of the past two decades in England. But at the same time it is a story that cannot be told too often, for it is a story to convince the world that we can undo the environmental harm of past centuries, if we want to badly enough.

Pollution of the Thames by domestic sewage, industrial and agricultural wastes, had gone on for centuries, virtually from the founding of London. By the 1950s, hundreds of tons of untreated sewage were being dumped into the river each day.

The situation reached a crisis point. In the east London suburbs a stench rose off the river on hot summer days. A 1957 survey by a biologist from the British Museum indicated that, with the possible exception of eels, there were no fish at all in the 30 miles of the Thames that run through London. Further scientific studies showed that there was frequently no oxygen dissolved in the water at all, the prime requisite for supporting marine life of any type.

Today the Thames Water Authority puts out a pamphlet showing 83 species of fish that have been found in the tidal Thames between 1964 and 1975. The pamphlet does not include salmon which, it appears, are also beginning to return to the river — four have been found in the past few years. No smell arises from the river, even during the hottest days of summer. Scientific studies show that there is always some oxygen in all parts of the river, and in most parts most of the time, there is enough to support all natural forms of marine life.

The dramatic changes are almost entirely the result of drastically improved treatment of the sewage from the Greater London area. When the British government decided to undertake a massive clean-up of the Thames, it began by analyzing the pollutants. To the surprise of many observers, the prime culprit was not not industrial or chemical wastes: more than 70 per cent of the pollution came from ordinary domestic sewage, from the millions of toilets and sinks throughout London.

The pressing need was for suitable treatment for that sewage. Elderly, inefficient treatment works were completely rebuilt and modernized; new reservoirs, holding tanks and aeration plants were constructed. The two major sewage treatment works for London now lie on the eastern outskirts of the city, one on the north side of the river, one on the south. The larger one can handle more than 200 million gallons of sewage each day.

The raw sewage is brought to these plants through 31,000 miles of sewers, some of which are larger than the city's subway tunnels. At the plant it is all treated to the secondary level. In the primary treatment process, the sewage is separated by settling in large sedimentation tanks. The solids settle at the bottom in a sludge; most of the sludge is eventually loaded onto barges and dumped into the North Sea, far enough out that there is little risk of it returning to the British coast or to the tidal water of the Thames.

The secondary treatment process involves aeration of the remaining liquid to encourage the action of special microbes which feed on the waste material and destroy it, leaving only gases and water. Virtually no chemicals are used in any of the treatment plants.

When the secondary treatment is finished, the water is considered clean enough to be piped back into the Thames.

Officials of the Thames Water Authority, the government agency responsible for the clean-up and now for day-to-day maintenance of the river, warn that all is not yet perfect and that new problems constantly arise. They are frustrated that some smaller communities are not yet treating their sewage and thus are still unnecessarily polluting the river. Although recent pollution control legislation has reduced the amount of industrial waste entering the river, they believe tighter controls over some chemical discharges may still be necessary. Another problem is the rise in temperature of the river around some industrial plants that use river water for cooling, and then dump hot water back into the river.

But despite their caution, there is a message in the Thames story for all of us: it may be exceedingly expensive, it will take a long time, but we can, if we want to badly enough, clean up the messes of the past. — B.McL.

letters

Ridiculous Study

Torontonian Leonard Kubas, president of a research firm, after a survey, suggests that working women are brighter than male co-workers and are better educated than women not in the labor force (Working Women Brighter? *Times*, Jan.5)

Apparently 51 per cent of working women have post-secondary education. 49 per cent do not. Applying his criterion, doesn't this mean that housewives with post-secondary education are on a par with 51 per cent, and superior to 49 per cent, of the female work force? By that same criterion are not the rest of housewives, equal intellectually to 49 per cent of working women?

Isn't it ridiculous and fallacious to judge adults by their youthful academic attainments? Education per se is a variable and while university degrees might give an edge while one is young, they are not a guarantee of lifelong intellectual superiority.

Throughout life the acquisition of knowledge and its effective application is what is important, and surveys that denigrate and ignore the fact that intellectual growth is possible outside academic institutions should be consigned to the garbage heap. — Ruby Pearson, 2085 Avondale Road, Victoria.

Start Screaming

It has been said that politeness is good nature regulated by common sense; yet, in this day and age it is obvious politeness can be detrimental to a person's and country's welfare. John Public, by being too polite and not screaming loud and clear, has allowed the unions to take over and cripple the country with their incessant demands for more and more for doing less and less.

Strikes, threats of work to rule, walkouts over a petty $9 meal, featherbedding (a malicious union disease), have all added to production costs.

Union demands for more and more and their strikes have disrupted the economy, created the devaluation of our dollar and made a shambles out of Canada's postal service and export market. Without government subsidies, there would be little export market. Surely ordinary common sense should convince these union leaders that their disruption and incessant demands are pricing their members out of a job.

The right to work, without being unionized, is a basic democratic right and sould not be exploited by union or government. When one realizes that the 30 per cent of the labor force which is unionized is doing all the dictating, it is time that the consumers stopped being polite, stopped being apathetic and started screaming loud and clear for a government with guts enough to rectify this iniquity. I, for one, would like to know who is running this country: the unions or the government? — G. W. Frost, Sooke.

FRANCO-FACTS: FRANCO-FUN
By Raoul

Prepositions are small but essential words. Here they are to try:

1. en	a. for ☐ against
2. chez	b. by, through
3. à ☐ de	c. until, up to
4. par	d. around
5. vers	e. beside
6. dans	f. on ☐ under
7. pour ☐ contre	g. to, at ☐ of, from
8. sur ☐ sous	h. between
9. entre	i. in, within
10. avec ☐ sans	j. near ☐ far from
11. pendant	k. towards
12. à côté de	l. with ☐ without
13. avant ☐ apres	m. in, on, by
14. jusqu'à	n. during
15. pres de ☐ loin de	o. in front of ☐ behind
16. autour de	p. before ☐ after
17 devant ☐ derriere	q. at the home or shop of

(1 — m, 2 — q, 3 — g, 4 — b, 5 — k, 6 — i, 7 — a, 8 — f, 9 — h, 10 — l, 11 — n, 12 — e, 13 — p, 14 — c, 15 — j, 16 — d, 17 — o.)

VICTORIA TIMES, established 1884 is published every afternoon except Sunday by the Times Publishers, 2621 Douglas Street, Victoria, B.C. V8W 2N4, a division of FP Publications (Western) Limited. Second class mail registration No. 0625. All undelivered copies and notices of change of address to be sent to the above address. The Canadian Press is exclusively entitled to reprint the local news published herein.

Tackling the Mandarins Of Federal Civil Service

By DOUGLAS FISHER

OTTAWA — My time in Ottawa began as the Diefenbaker minority government of 1957 took power. Two opinions about the senior federal bureaucracy have formed in my mind since then, neither of which has had much public currency until very recently. Now the federal Progressive Conservatives are on to the same opinions. In the fortnight before Christmas two parliamentary speeches, one by Alvin Hamilton in the House, the other by Jack Austin in the Senate, touched firmly on both.

The opinions are: (a) It has been unfair, almost crippling, that incoming governments must accept without demur and not be able to make immediate, major changes of the highest level officials who served the outgoing government; (b) That these same officials should be anonymous, should not be criticized publicly, and should have assured tenure and rank.

Alvin Hamilton (QuAppelle-Moose Mountain) was a successful minister in the Diefenbaker government, first in Northern Affairs then in Agriculture. Jack Austin, since 1975 a senator, before that Mr. Trudeau's chief of staff, before that a deputy minister for four years, and before that a mining promoter and a defeated liberal candidate, is 46 years of age, just 20 years younger than Alvin Hamilton. Almost remarkable in their physical and mental differences, the two have a striking similarity in a taste for speculation in both ideas and the stock market.

On December 14, in the debate about the new superministry (Bob Andras and all that) Alvin began with the development of the senior federal bureaucracy in the '30s. He came up to 1959 when James Coyne, head of the Bank of Canada, challenged the government of the day. While the government won his dismissal, the public consequences for it were grave.

"In our innocence," said Alvin, "we were trying to demonstrate that we, as elected representatives of the people, having decided on a fundamental policy of expansion, wanted the country to expand and did not intend to let any senior official of the civil service or any department or agency stand in our way. What we did was right and proper but we paid a heavy price for it in the next election. . . ."

Alvin told the House he had watched and knows all the party leaders since King. He believes Joe Clark is "the best qualified and the best prepared . . . to settle this war between the elected representatives and the civil service." ". . . he knows that the civil service has failed to grow in ideas since 1946. . . . he knows that to climb in the civil service one has to belong to a pyramid and keep one's nose at the right angle for progress."

After he reviewed how several initiatives of the Diefenbaker government were made ineffectual by the mandarins, he argued that the same kind of men were haltering the Trudeau ministers as they lunged about in their current agonies.

Hamilton declared: "What we have in Ottawa is a small group of six or seven which controls the decisions of the federal government of Canada. They do not see any rivals in this present cabinet. In fact, I suspect they do not think there will be any rivals when we form the government. The intend to run the show even after the government changes. It will be quite a battle . . . we will see whether we can move the power from where it is now in the civil service back to the elected representatives."

On the same day Senator Austin gave a long speech, most of it in praise of the Senate and its importance in our future, given a few changes. Near the end he changed themes to "the role of the deputy minister in our constitutional practice."

HAMILTON . . . 'it will be quite a battle'

AUSTIN . . . 'switch deputy ministers'

Austin said of "D-Ms": "Their influence is pervasive . . . as managers of fact gathering and of programs, as analysts of both policy and process, as champions of this and that value judgment, in advising on and influencing the decision-making process, and in acting ultimately as gate-keepers, along with others in our society, to ensure we maintain a balanced and effective constitutional and democratic system."

Austin made the stock bows to our able, honest, civil service, then he paused and conceded that it is far from perfect. He sketched some of the evidence and some causes of the trouble in which our bureaucracy is mired. Then he got to the guts of his recommendation. "Deputy-heads" really are not "non-political" and capable "of serving political masters of different parties with the same intelligence, honesty and competence."

"Surely" said Austin, "a minister is better off with a deputy minister he believes in rather than one he questions. Should not the system permit this, instead of presuming a fiction that every deputy minister is a creature who can serve whatever master comes his way equally?"

The change Austin advocated would make the deputy minister accountable to Parliament for his performance. The PM would be able to recruit deputies where he wanted. The influx of fresh men and women would invigorate the government and add to the confidence of the new governing ministry and caucus. Displaced D-Ms who wanted to stay in government would merely step down into the levels below deputy-head.

Two significant speeches, I believe, particularly the one by the Liberal ex-D-M.

One Man's Search for Spiritual Regeneration

By KENNETH BAGNELL
Imperial Oil Review

Raymond Moriyama is an architect who is widely known in Canada and beyond, and whose designs — especially those of the Ontario Science Centre, the Metropolitan Toronto Library, and several university buildings — are regarded as the work of one of the most inspired imaginations in the country. He was born in Vancouver 49 years ago, the child of parents who came to this country from Japan in the mid-twenties, settling in Vancouver, where the father, John Michi Moriyama, ran a hardware store.

In 1941, after Japan attacked Pearl Harbor, Moriyama's father was rounded up along with other Canadians of Japanese descent and interned in a wartime camp in northern Ontario. Raymond, who was 12 years old at the time, was shipped along with his mother and two sisters to a settlement deep in the interior of British Columbia. There he developed a lasting feeling for trees and water, so that today people who work in his buildings or simply visit them are seldom far from the sound of streams or the presence of green and growing things.

Throughout his career, Moriyama has spoken of architecture, not as an application of technique, but as an expression of the spirit. "Those of us who help to design the physical buildings of society," he has said more than once, "have an opportunity to bring meaning, purpose, value, dignity, even joy to human life. "Given this feeling — that buildings influence our way of thinking and living — Moriyama is led into reflection on questions that can best be described as spiritual: How ought man to live in relationship with his world, his fellow creatures, and his creator?

It was no great surprise, therefore, a few years ago, when he told the people who worked with him in his Toronto office — a low building sheltered among trees and vines in the centre of the city — that he was going to leave them for about a year with no stated purpose in mind. "That part made it a bit difficult," he told me recently during a conversation we had in his office. "Our society is so insistent on definition that people wanted to call it something. Was it a sabbatical? Or a leave of absence? Or was I ill or involved in some big deal in the Middle East? It was none of these really. I was just 'goofing off' and my only objective was to have no objective. But in the end, to help everybody become comfortable with the idea, I began calling it a sabbatical."

During his time away from work, Moriyama did a number of things, the most striking of which was a trip to Nepal, where he travelled — much of the time on foot — in the steps of Buddha, the Kshatriya prince who in 534 B.C. became convinced of the transience of all things and took a pilgrimage of asceticism and inquiry to find enlightenment. Moriyama took this journey, during which he often slept in the fields and sometimes — when the cold was unbearable — knocked on the doors of strangers for food and shelter. But before he did any of this, he took six months to do something that may strike some people as routine and dull. He stayed home with his wife and children.

"It may not appear exciting," he told me, "but I found it fascinating. I spent a lot of time with my wife, just helping her and talking with her. We have five children and I spent more time with them, helping with homework, making sandwiches for them. We have had a good relationship, but I think it grew deeper and better. And I found out a good deal about myself, especially about my relationship with my wife. I found out — really found out — that I could live with this woman for the rest of my life. To some people that may sound ridiculous. But to me it was a great experience. And what is most interesting in all of this is how it came about. It came from the idea that is at the heart of T. S. Eliot's line in *Four Quartets:* . . . the way forward is the way back'."

Moriyama's wife was aware that though her husband was a Christian, he held a passing interest in the mysteries of Buddhism. Therefore, in the fall of that year she suggested that he go to Nepal, which is north of India, and there take the journey to an area that is so remote few westerners have ever taken it, following in the footsteps of Buddha. That September, he flew to India, then to Kathmandu, the fabled city in Nepal; from there he went to Lumbini, which, according to most scholars, is the birthplace of the person who later became the Buddha.

Then he began his pilgrimage. For all of it he was alone and for much of it, about 644 km, he was on foot, crossing plains where roads had not been made and passing through villages in which westerners are still strangers. He went to Bodhgaya in India and then to Sarnath, where Buddha preached his first sermon and, finally, in December, to Kushinagar, where Buddha passed away.

"I carried no food," he told me, "and so, in Nepal, when it was cold and when I was hungry I had to ask for food and shelter. I was never turned away. People would share their fire and their food and they would let me sleep in a loft over the animals, whose heat warmed the air.

"I learned that it is possible for people to communicate deeply with each other even when they do not speak in a common language. The eyes say much. And the hands. I think that the people sensed that, like them, I was a craftsman trying to craft something — my life. So they helped me in ways that went beyond my need for food and shelter."

It may be that Moriyama's most affecting experience came during the time he spent in the Himalaya mountains. There, he says, he came to a profound sense of the smallness of man when he is compared to the grandeur of the universe. "The mountains towered over me. And they were growing every day. I thought of how small man really is. I began to feel that if the earth is the size of a grain of sand, then the universe is a beach miles and miles in length. And so what is man? Functionally, he does not matter; if he disappeared the earth might be better. But I came to feel that if one can see this and realize it within himself then he has the capacity to relate to it and therefore man's inner self is as wide as the universe. This was, to me, a powerful and exciting linkage between the physical and the spiritual. I shall never forget the power of its effect on me."

There are some who might wish to give to this experience a name, a definition, an explanation. I am grateful that Moriyama steadfastly refuses to attempt this. He believes that our passion for definition can do harm — at least in the area of the spirit — in that it tries to encircle what cannot be encircled. The experience he felt near the mountains must be left to speak for itself. "Everything was much clearer to me then," he explained to me. "Once, for example, when I was coming out of the remote country and in real need of a bath, I found a hotel and went in. I went upstairs to my room. Later I came down to the dining room. When I entered the room, it seemed inverted so that, in a sense, the interior of the people became their exterior. I saw with new sight. I knew everything that was happening in the room. I was not judging; I was totally self-possessed. But for about three hours I just sat there experiencing what was happening; it never repeated itself."

Just before Christmas he came home. He has never claimed, he reminds us, that he found enlightenment, and he does not suggest that others do as he has done. For him, he says, the experience at home, as in the land of Buddha, led not so much to new beliefs as to the strengthening of beliefs he already held. Many of us who know him or have been affected by his work will know what he means. For we have always felt that his work has been inspired by a spirit that rises above the mundane, one whose essence, it seems, is as strong as it is subtle.

STRAY FEATHERS
harold hosford

The Cold Weather Hard on Hummers

By the time you read this, our spell of cold, sunny weather may be nothing more than a memory. If so, and it is replaced by warmer, wetter weather, its passing will not be mourned by the birds.

Actually, except for one kind of bird, the cold spell has been little more than a passing nuisance; it just hasn't been that cold. Oh sure, there's been a little less open water, forcing some ducks to double up. Yes, the ground has been frozen too, obliging robins to rely on berries when they might be enjoying the best of both worlds — that is, worms and berries. But, on the whole, the birds have held up remarkably well despite the weather.

The exception, the bird that really felt the cold, was a tiny little fellow that was once known as a Californian but which, in recent years, has become part of the landed bird gentry of our fair province, the Anna's Hummingbird.

* * *

A recent check with Peggy Goodwill — Peggy and her husband Vic are the proprietors of Victoria's Rare Bird Alert and as such are the fount of all knowledge about the comings and goings of birds hereabouts — turned up the startling fact that there are at least a couple of dozen Anna's Hummingbirds living off the avails — in part at least — of hummingbird feeders in Victoria this winter. Peggy thinks that the winter hummingbird situation in Victoria has become such that instead of taking their hummingbird feeders down when autumn comes, people should be refurbishing them for winter work.

In a normal winter, when our usual mild, wet weather is broken by occasional short spells of cold, these hummingbirds seem to do quite well. They can usually find enough insect life in sheltered warm spots to keep body and soul together. This, coupled with regular shots from a hummingbird feeder, makes life quite tolerable for the little fellows.

But when a long cold spell — such as the one earlier this month — sets in, trouble begins to loom for the hummers. First, their usual though meagre insect repast disappears; second, their hummingbird feeders freeze up.

It was the latter that prompted my call to Peggy Goodwill; I not only wanted to know how many hummingbirds we had but where they were and how the people who had them were coping with cold; after all, most sugar and water mixes are going to freeze in the kinds of temperatures we've been having, and frozen sugar and water isn't much good to hummingbirds.

The answer to my first question you already know; to my second, it was — just about anywhere from Rocky Point to Gordon Head. As for the third, a little additional checking — this time with the people with the hummingbirds — was required before I had my answer.

Well, let me put your mind at ease quickly; the answer to question three was simply that with the help of a little human ingenuity — all were coping quite nicely thank you.

It seems that, with the exception of one hummingbird found dead in Metchosin, all feeders had their normal complement of customers — and none were going away disappointed.

The problem of preventing the hummingbird syrup from freezing had been solved in several ways. Rob Mackenzie-Grieve of Cadboro Bay did it the hard way. To ensure the energy-giving mixture was available from dawn to dusk, he was up before the sun with fresh syrup and changed it regularly throughout the day.

* * *

Others, with their feeders in a sunny location, were able to keep the syrup liquid simply by changing it during the coldest part of the day; the sun did the rest.

But the prize for ingenuity must go to John and Beryl Holt of William Head Road. John simply arranged an electric extension and hung a lighted light bulb beneath his hummingbird feeder. The heat from the bulb did the trick — it kept the syrup warm and didn't deter the hummers in the least.

How much of your first $1,000,000 will you keep?

This may come as a surprise to you, but the fact is that most successful business and professional people will earn a good deal more than *one million dollars* well before they retire!

But the biggest surprise of all is how little of that fortune you'll manage to hold on to, what with biting taxes and eroding inflation. Indeed, it's become such a pressing problem that Financial TIMES has produced this essential, information-packed Guide book by Times columnist Lyman MacInnis, that gives you the inside track on such vital subjects as:

- Long term tax planning
- RRSP's • Income splitting
- How to save when you borrow
- Deferred income plans
- Driving – what you can deduct
- Income averaging • Tax shelters
- How to incorporate yourself
- Make your mortgage interest deductible • How Ottawa can help you interpret its tax laws • Tax evasion.

Of course there's a whole lot more: Enough to fill a crammed and chock full 144 page book! Yes, "WHAT YOU SHOULD KNOW ABOUT YOUR PERSONAL FINANCES" is an invaluable book, but it's not for sale anywhere – *it can't be bought at any price* because it is published specifically for Financial TIMES. And it's yours – free – when you send in the coupon below, or call 383-9126 in Victoria.

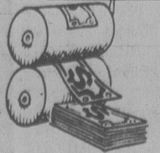
TIME-SAVER

Let's just say one thing about Financial TIMES. We are a weekly. Why? Because we know that most busy people simply don't have the time – or the need – to try to keep up with the business and financial scene on a day to day basis. So *we* keep up with it from hour to hour. Then it's backgrounded. Filled out with other relevant data. Compared. Evaluated and projected. Stripped down to its essentials. Then written in lean and muscular terms. Plus, you get hard-nosed commentary, opinion, trend forecasting, and the inside information on your *personal* finances (you know, the things you never have time for).

MONEY-MAKER

For instance, our new regular "Money" section features such personal articles as: "Tax Shelters – where the smart money is going"..."Why you should make marriage a limited partnership"... "Is the homeowner really better off than the renter" ...and much more!

MONEY-SAVER

Imagine all the above at the regular subscription rate of $15 a year for 52 issues! Now reduce that regular price to just $8.95 for you, as a new subscriber, throw in the invaluable book "WHAT YOU SHOULD KNOW ABOUT YOUR PERSONAL FINANCES" plus a complimentary issue of Financial TIMES, and what would *you* call this offer? It pr[oves] how sure we are that you *need it*, Financial TIMES, and that you'll want to get it regularly.

NO-RISK

But that's not all! When you receive your *free* copy of Financial TIMES and your *free* book, you may still change your mind and cancel your subscription if you wish simply by writing "CANCEL" across the bill and sending it back – of course you may still keep the free gifts, with our compliments. *That's* how sure we are that you'll want to keep on reading the Financial TIMES.

Don't wait – mail the coupon today – or call 383-9126 in Victoria – for your *free book* PLUS a complimentary copy of Financial TIMES!

Financial Times

FINANCIAL TIMES
920 Yonge St., Suite 500A, Toronto, Ont. M4W 3L5

YES, please send me the current issue of Financial TIMES together with my free book "What you should know about your Personal Finances". Also enter my name as a trial subscriber at the introductory rate of just $8.95 (no extra charges for postage and handling) for 52 issues. However, if not convinced with the first issue I will simply write "cancel" on the bill and return it without paying or owing anything. Whatever I decide later I may in any case keep the first issue *and* the free book.

SEND NO MONEY We'll bill you later. 180

NAME Please print

ADDRESS

CITY PROVINCE POSTAL CODE

▼FOR OFFICE USE ONLY

TERM	PRICE	SOURCE	ORDER NO.	CLASS

Telephone your subscription order now!
For fast service, call day or night and we'll start The Financial TIMES on its way to you, together with your *free book*.

call me in Victoria at: 383-9126

WEEKS RANGE AT VANCOUVER

VANCOUVER WEEKLY STOCK QUOTES
Distributed by The Canadian Press
Weekending Friday, Jan. 12, 1979

Quotations in cents unless marked $. Odd lot sales marked z. Net change i from last week's close of same lot type.

Stock	Sales	High	Low	Close	Net Ch'ge	1979 High	1979 Low
Resource and Development							
Aaron	22150	475	445	465	+15	475	445
Abella Res	28400	170	149	150	—22	177	149
Adanac	2250	86	70	86		86	70
Afton	1300	$14⅜	13¼	14⅜	+2⅛	14⅜	12¼
Agasiz Res	87667	116	100	105	—9	116	96
Aleta	2500	33	30	33		33	30
Alice Lk	12500	12	11	12	+1	12	10
Amber	49500	75	70	70	—7	80	70
Andex Mns	7000	13	11	11	—3	14½	11
Anglo Bo	25700	209	190	193	—17	210	180
Avino	26500	34½	32	32	—3	37½	32
Azure	7500	48	48	48		48	48
Barrier Rf	393300	61	46	58	+13	61	45
Bath N	18065	60	54	55	+1	60	52
Bll Mlv	1200	42	36	42		42	36
Belmoral	65000	310	270	310	+35	310	245
Benpel	5000	43	42	43	+4	43	39
Benson	76200	30	26	29	+4	30	23
Betina	18750	57	55	57		57	55
Bison	6300	45	39	45	+7	45	37
B Giant	2500	64	57	64	+4	64	57
Bow Rvr	32000	18	16	16	—1	19	16
Bmeda	1200	200	195	200		200	195
Brent Expl	8100	375	365	370	—20	400	365
Bucaner	25600	50	46	48	+1	53	46
Cdr Res	17833	20	19	20	+1	20	16
BX Dev	14450	500	450	460	+25	500	420
Caledonia	22260	105	95	100	+13	105	86
Camero Rs	14500	27	22	27	+5	27	19
C Brrnca	8935	320	290	315	+30	320	275
Cdn Nat res	4000	365	350	365		365	350
Cantla	21500	41	34	34		41	30
Carolin	77950	400	350	380	+25	400	310
Caspian	4115	300	285	300	+15	300	285
Casino	14000	30	28	28	—2	30	28
Castle	6400	235	180	235	+65	235	170
Celico Res	6600	195	155	195	+35	195	145
Chnl Gld Rs	8500	10	10	10		10	10
Charltn	19500	30	28	29	—1	33	28
Chevenne	14853	385	360	380		390	360
Chromx	5000	20	20	20		20	
Cima Res	12800	45	38	45	+8	45	35
Citlec Mnl	625	10	10	10		10	10
Claymore	33500	44	40	41½	+2½	44	38
Colby Mns	7700	95	90	90		95	90
Clman B	50	160	160	160		160	160
Col pra	625	25	22	25		25	22
Clonial	7033	180	174	180	+3	180	155
Comaplex	6416	325	300	315	—10	325	300
Comet Ind	5010	35	32	35	+3	35	30
Comnwlth	36750	35	28	35	+7	35	25½
Conam Re	309500	91	60	86	+30	91	55
Con Bound	4500	15	15	15	+1	15	14
Con Five Str	5900	385	370	370	—20	415	370
Cons Kalco	407300	35	28	29	—2½	35	23
Con Slv Rdg	28173	95	75	90	+25	95	61
Cons Tran	29800	26	21½	25	+3	26	21
Con Silver	64107	88	73	88	+12	88	68
Cop Gnt	19000	13	10	13		13	10
Copr Lak	17500	10	10	10		10	10
Coralta	91028	92	71	87	+17	92	69
Coseka Res	11500	$6¾	6⅝	6⅝		6¾	6⅝
Cosmos	15933	50	41	48	+8	50	40
Covnex Dev	2500	77	75	77	—3	80	75
Crgmnt	300	$5⅝	5⅝	5⅝		5⅝	5⅝
Cream	19500	18	17	17	+1	18	14
Cree-Lak	3802	250	230	231	—19	250	230
Cube Res	13153	35	31	34	+4	35	30
Dankoe	4630	183	175	180	—10	190	175
Damascus	750	44	42	44		44	42
Darkhawk	7500	41	38	40	+4	41	36
David Mnrl	24700	155	141	152	—3	160	120
Davnport	10788	34	32	34		35	32
Delta Pet	63300	440	385	440	+20	445	385
Dora Ex	72300	34½	26	30	+5	34½	23
Dual Res	71900	125	101	118	+16	125	95
Dundee pal	67	32	32	32		32	32
Dungan Ex	2000	35	30	30		35	
Eagle R	43000	20	17½	18	+1	20	17
Early Bird	3400	14	14	14		14	14
Enex	19140	80	73	80	+6	80	70
Focus Res	20400	$6¾	6¼	6½	+¼	6¾	6
F St Jhn	2200	125	116	125		125	116
Forum Res	28133	54	49	52	+8	54	44
Freehld	30500	92	80	90	+15	92	71
Futurty	24500	33	31	32	+2	33	26
Galaxy Cty	14100	27	25	25		27	25
Galveston	114200	145	130	136	—3	145	118
Gen Engy	2526	40	40	40		40	40
Gentry	10500	27	25	26	+2½	27	23½
Geodome	5866	104	100	102	+7	104	95
Giant Ex	1600	9	9	9		9	9
Gt-Reef	500	120	120	120		120	120
Gbritar	12850	$7⅛	6¼	7⅛	+⅞	7⅛	6
Glam gold	6500	24	21½	21½	+1	24	20
Glbl Enrgy	11500	24	23	24	+1½	24	22
Goldblt Mn	4500	70	70	70	+4	70	66
G Gate	27500	48½	45	48	+5	48½	43
Gldn Gnit	28000	13	11	12	+1	13	11
Golden Std	33500	15	13	15	+1	15	13
Gold River	500	14	14	14		14	14
Grnduc	5000	85	85	85		85	85
G Hercules	92150	170	155	168	+3	175	150
G N Pete	11005	40	38	39	+1	40	38
Greenld Ex	11144	18	12	18	+8	18	10
Gsa Res	7805	37	37	37		38	37
Grove Exp	53501	90	80	81	+1	90	61
Hallmark	5000	19	19	19		19	18
Hecate gold	108800	55	47	49	+2	55	45
Hihhawk	62000	26	22	24	+1	26	21
Hiland Crw	39429	140	100	130	+20	140	87
Hmont	27425	305	200	295	+85	305	200
Highwood	105750	210	190	208	+3	210	160
Holofi	4000	20	18	18½	+½	20	18
Host Vent	21600	75	70	75	+5	75	65
Ice Station	4500	27	26	26	+2½	27	23½
Imp Met	1500	34	34	34	—6	40	34
Initial	6200	32	29	32		32	29
Interced	1300	179	170	170		179	170
Intergold	5001	53	50	50		53	50
Int Balfour	17400	$7½	6⅜	7	+¾	7½	6¼
Itl Bremac	23020	30	28	30	+4	30	26
Intl Pyrmd	3002	18	18	18	+2	18	15
Intl Shasta	6500	110	108	109	—4	113	108
Iona Silver	13000	60	57	58	+6	61	52
Joy Ind Ltd	2000	25	25	25		25	25
Kamad	20000	55	50	55	+5	60	50
Kandahar	12000	48	39	41	+1	48	38
Karin Lake	23500	48	42	45	—3	50	40
Keith Cop	9000	42	40	40	—2	42	40
Kent Ergy	7280	44	40	40	—5	45½	40
Knoby Lak	100200	90	60	90	+29	90	43
La Teko res	13000	46	43	46	+4	46	42
Laco Res	31600	40	37	38		40	37
Liberty	167583	189	158	185	+21	189	158
Lion Mines	4500	55	55	55	+4	55	50
Logtung	1300	165	165	165	+15	165	130
Lorcan	1900	36	34	34	—4	38	34
Lornex	800	$17½	16½	17½	+1¼	17½	16¼
LP Indust	58900	28	26	27		29	24
M cp Res	21500	80	60	80		80	60
M M Prcpn	4000	15	15	15		15	15
Major Res	2000	50	50	50	—10	60	50
Makaoo	68500	52	44	52	+5	52	44
Manchstr	19375	68	60	66	+5	68	59
Marge Entr	5200	14	14	14	—½	15	14
Mark V	24005	125	110	120	—10	130	110
Mvrck	7500	60	60	60	+5	60	52
Mcbnl Beel	10000	35	35	35	+5	38	30
Meston Lke	7500	80	80	80		80	80
Mid Mtn	4400	33	30	30	+1	33	28
Mid North	25500	100	90	91	—9	101	82
Miromit	36500	20	15	20	+3	20	15
Mont Grnd	137900	299	259	295	+30	299	252
MOS	7000	200	180	200	+20	200	165
Mosq Crk	16000	70	68	69	+1	70	67
Mt Sickr	2000	11	11	11		11	11
Mt Wash	4200	10	6	10		10	6
Mtn Stats	142845	390	355	390	+35	390	340
Mtneer M	68000	60	54	59	+6	60	50
Mundee	21101	118	105	118	+3	118	100
Musto Ex	7500	97	95	97	+1	100	95
N Cinch	34250	141	117	118	—23	150	117
NWCST Slvr	5500	16	15	16		16	15
N Frontler	25333	355	335	345	—5	375	330
New Minex	129750	121	95	96	—21	121	92
New Nadna	4050	52	49	50	—10	60	49
N Privtr	10500	12	11½	11½	—2½	14	11½
Ni Cal Dev	13301	$5½	5	5¼	+¼	6	5
NMX	10000	50	50	50		50	50
Norco	5150	78	70	70	—5	78	70
Norex Res	34000	50	43	47	+4	50	40
Northair	47300	330	300	330	+20	330	285
N Hart res	11000	18	15	18		18	15
N Bullion	5033	14	10	14	+2	14	10
NW Vent	8600	100	84	98		100	84
Norwich	97700	90	80	83	+1	95	80
NRD Mng	478255	102	88	100	+10	102	60
Nu Energy	7800	410	395	400		410	390
Nuspar	56100	36	32	34	+1	36	30
O'Lori	19500	33	31	33		33	31
Osec A	1655	217	210	217		217	210
Osec A	400	207	207	207		207	195
Oxbow	4500	46	43	46	+6	46	39
Pa Cassiar	6600	120	116	116	—9	140	116
P Cypress	9000	99	95	97	+2	99	95
Pacific Res	17500	10½	10	10		11	10
Pa Acheron	66885	35	31½	32		38	25½
Pthfndr	3000	28	28	28	+1	28	27
Pegasus	25900	270	230	260	+2	270	212
Perry Rvr	1000	80	75	80	+5	80	75
Peso Slvr	8500	15	14	15		15	12
Pnebell	500	17	17	17		17	17
Piper Pete	30134	500	420	475	+45	500	400
Plains P	12650	43	38	39	—1	43	37
Pondry	10250	34	25	34	+7	50	25
Princess	5000	13	11	11	—2	13	11
Prism Res	25700	255	240	251	—2	255	230
QC Expl	12000	33	28	33	+7	33	26
Qtsino	10000	38	31	33	—5	38	31
Rainier	1100	135	135	135	+10	135	120
Ramco Ind	11000	30	29	29	+1	30	27½
Ramm vntr	21000	89	76	85	—5	90	76
Reako Exp	5500	12	12	12	+2	12	10
Redfor Mn	55250	67	60	60	—3	67	56
Regency	181386	235	215	224		235	215
Regency	45300	255	235	235		255	210
Rhodes Res	128700	75	70	72	—2	76	70
Rimrck	43825	100	85	93	+6	100	79
Rio Plata	14300	25	23	23	—3	26	22
Riviera Ind	500	6	6	6		6	6
Robert Mns	24000	68	52	67	+16	68	50
Rock Ore	16000	15½	15	15	—2	17	15
Rosmac	1200	18	18	15	—3	19	18
Sabina	3000	70	70	70	—1	71	60
Sna Res Ltd	11000	20	13	17½	+2	20	13
Sachem Ex	1000	22	22	22	—3	25	22
S Jacinto	171600	78	65	77	+10	78	53
Seaforth	51500	53	46	46	—7	53	44
Seadrift	94867	92	70	85	+17	92	65
Seafu Ex	102600	210	174	190	—10	210	174
Seneca	20450	70	63	68		70	63
Shatmar	2000	13½	13	13	—2	15	12½
Shld Dev	6100	42	42	42		42	42
Silmil Ltd	7133	26	23	23	+½	26	22
Silvana	11200	264	250	250	+5	270	245
Silverado	8666	31	30	31	+6	31	25
S Chief	3600	96	89	96	+8	103	88
S Christl	19500	25	24	24	—1	28	24
S Spring	7000	14	13½	13½	+½	14	12
S Stndrd	288000	93	73	75	+3	93	53
Slocan	17400	23	20	20	—3	25	20
Sonic Ray	20005	12	10½	11		12	10½
Stall Lak	1500	70	62	70		75	62
Stampd	10150	710	600	710	+160	710	550
Stand Skat	2235	155	140	155	+20	155	130
Sunlite	3300	$9¼	8⅝	9¼	+¾	9¼	8½
Suzie Mng	29500	75	70	75		82	70
Sydney Dev	1588	65	65	65		70	65
Syn Trac	1500	85	80	80	+10	85	70
Tx Resce	1000	20	20	20		20	20
Tacoma res	10500	60	58	58		68	58
Tay Rvr	2500	19	17	17	+1	19	16
Terra Mng	100	370	370	370	—5	380	370
Thor Expl	19250	230	220	228	+3	230	205
Tnta Hill Ms	1000	9	9	9		9	9
Tinta Slv	191300	140	118	118	—2	140	88
Tourngn	13000	76	70	74	+4	76	67
Transcolt	4700	62	60	62		63	60
Tcon Res	2000	27	27	27		27	25
Tricor res	8500	18	17	18	+1	18	17
Trinity Res	2500	$5⅝	5½	5⅝	+⅛	5⅝	5¼
Tri Star	7300	420	395	400	+20	420	335
Tvee	12500	30	27	30	+4	30	26
UCambrg	2000	20	20	20		20	20
Unitd Frtn	19100	23	16½	20	+5	23	13
U Hearne	7260	239	220	230	—10	240	220
U Rayore	8200	43	38	38	—4	43	38
U Westld	8050	275	235	250	—25	280	220
Val Co	1818	$9	8¾	9		9	8¾
Vntor Res	58300	170	140	150	—5	170	136
Vestor Ex	5500	59	58	58	+3	59	55
Wlcome	21800	123	107	115	+8	123	100
W Mines	23900	550	500	537	+42	550	495
W Ring H	1300	225	225	225		225	225
Wstn Warn	4150	75	75	75		75	70
Westfort	18361	$13	11⅝	12	—1	13½	11⅝
Westmnt	108081	260	221	231	+6	260	220
Wharf	11000	38	35	38	+4	38	33
Windmill	3375	72	65	65	+3	72	62
Ykn Rev	6500	35	28	35	+3	35	28
Yukon Gold	1000	35	35	35	—5	40	35
Zenore	35519	35½	30	35	+4	35½	30
Warrants and Rights							
Transcolt r	44841	1	¼	¼	—¾	2	¼
Barrier wt	101200	3½	½	2	+1½	3½	½
Brent Wt	10500	25	21	21	—4	28	21
Golden Gt w	34000	3	3	3		3	3
Grove Wt	1500	15	11	15		15	11
Int Balfor w	12700	85	65	80	+15	110	65
Liberty W	35800	67	54	67	+11	72	54
Lorcan W	12000	5	4	4	—2	6	4
MCPRwt	11000	15	8	15	+7	15	8
Silvana Wts	9300	60	52	56	+7	70	48
U Hearn Wt	1900	42	40	40		42	40
Westmt w	107600	36	22	30	+6	36	22
Total sales, resdv:							8,479,509
145 Advances,		63 Declines,				77 Unchanged	
INDUSTRIALS							
Ambassdr	837	60	60	60	—15	75	60
Ardiem Ind	5500	17	16	17		17	16
AM Par	218	440	440	440		440	440
Balco	5000	$11¼	10⅞	10⅞	+⅜	11¼	9⅞
Bralorn	1000	$9⅛	9⅛	9⅛		9⅛	
BC Tel	400	$17⅜	17⅜	17⅜		17⅜	17⅜
C Jvln	11644	113	107	110	—2	125	105
Cantor	1000	$6	6	6	—⅛	6⅛	6
Canlan invs	50	520	520	520		550	520
Computx Ct	7700	19	17	19		19	17
Cor Cr p	60	140	140	140		140	140
Daon pr a	600	$8¾	8¾	8¾		8⅞	8¾
Doman	7300	$7¼	7⅛	7¼		7⅜	7⅛
Goldale A	19800	410	370	410	—15	425	370
Goldale B	100	400	400	400		400	400
Gregry Ind	4500	450	440	450	+15	450	430
Grouse	19100	90	75	85	+10	90	75
Hal Roach	1067	205	205	205		205	195
Hys Cda	1200	375	360	375		375	360
I-Hydro	1500	17	17	17	—8	25	17
Int Ionarc	2028	30	25	25	—7	32	25
Interpubls	3200	480	475	475	—20	495	475
Kaiser	200	$16¼	16¼	16¼		16¼	
Keg Rest	500	175	175	175		175	175
Laur 2.00	300	$36	36	36	+¼	36	35¾
M B	6800	$26	25¼	26	+¾	26	24⅜
Madill	100	$22½	22½	22½		22½	22½
Nornda	7200	4016	4016	4016		4016	4016
NW Sprts	40	400	370	400		400	360
Ok Helic	1100	$10	9½	9½		10	9½
Potter A	1750	215	200	200		225	200
Potter B	5950	200	200	200		200	200
Sartoga	900	480	455	480		480	455
Seagram	36000	$34¾	34¾	34¾		34¾	34¾
Seaboard	269	$11½	11¼	11¼		11½	11¼
Taro Ind	11750	315	300	310	—5	320	265
Trns Amer	2100	20	17	20		20	17
Ver Cornat	100	$9½	9½	9½		9½	9½
Warrants and Rights							
NB Cook Wt	1500	1	1	1		1	1
Wcoast Wt	900	288	288	288		288	288
Total sales, industrials:							171,263
5 Advances,		8 Declines,				27 Unchanged	
VANCOUVER CURB EXCHANGE							
Able Expl	1000	7	7	7		7	
Acacia M	5000	43	40	43	+3	43	39
Action	131528	78	68	74	—6	80	39
Alcum Mng	4500	75	70	75	+6	75	69
All Star res	25600	87	80	80	—5	88	79
Allwest Ind	51620	125	108	116	+8	125	80
Alto Exp	5500	41	40	40		41	40
Amca	11200	55	50	51	+2	55	49
Amigo Sslv	2000	30	30	30	—3	33	30
Aries Res	37102	180	170	180		180	155
Arizako Ms	2100	20	20	20	+3	20	17
Ariz silver	3698	50	42	48	+6	50	42
Ascot pt	9500	63	56	56	—9	65	56
Astra	15500	33	30	30	—2	33	29
Aurus	57500	42½	37½	40		45	35
Avance Intl	14500	37	33½	37	+2	37	32
Banqwest	7000	63	60	60		63	60
Beach Gold	26000	14	11	13	+1½	14	11
Berkley re	1500	31	31	29		31	31
Bianca Res	27400	185	145	175	—5	195	145
Bonevil	30500	17	12	13	—3	21	12
Brican Res	22000	40	33	38	+5	40	33
Br P Inv	37500	21	19	20	+2	21	17
Bron Mns	1500	34	31	31	—1	34	29
Bur Gld	17000	19	17	19		19	17
Bute Res	47000	65	55	63	+8	65	55
Canzona	17500	26	23	24	—1	26	23
Caravan	1000	35	35	35		35	35
Cardero res	11000	38	35	38	+4	38	26
Carmac	76500	53	45	45	—5	53	45
Cascad Res	27500	25	23	24	—1	25	23
Chanel	16000	28	25	25	—2	28	25
Claytron	1250	95	95	95	—5	100	95
Cleaver	1000	15	15	15	+½	15	12
Cobre	41000	47	42	44	—2	49	40
Cons Cinola	427725	455	295	335		455	295
Con Minenw Crescent	27000	50	45	46	—4	50	40
Cusac Ind	37000	45	40	42	—1	45	40
Cyclone D	8000	35	32½	32½	+4½	35	28
Dallas Exp	1000	61	61	61		61	61
Darva Res	13500	29	25	25		29	20
Data Sys	1000	12	12	12		12	12
Decker	13800	173	168	170		173	167
Diana	5000	15	15	15		15	12½
Edina	18000	70	66	68		70	60
El Coco	33000	60	51	60		63	51
Envoy Res	8000	13	12	13	—1	15	12
Farrah Res	29800	119	100	117		120	100
Frtn Islnd	4600	12½	12	12½	+½	12½	11
Futura	18500	60	42	60		60	42
Gbx Mns	6000	8¼	8¼	8¼		8¼	8¼
Gallahad P	1480	45	45	39	—6	45	45
Gavex Gold	116000	26	22	26	+5	26	17
Gilford Res	37500	71	65	65	+2	71	59
Gold An Re	184900	84	62	83	+20	84	60
Gdn Shmrk	111310	56	44	48	—1	56	43
Grng	20000	16	15	16	+1	16	15
Grenwd ex	19700	110	100	110	+10	110	100
Hat Creek	14000	35	35	35	+1	35	32
Hercon Res	41150	220	200	210	—10	220	185
Hesca Res	13500	18	16	17	+4½	18	12½
Himac Res	21000	92	75	92	+20	92	70
Hitec	5000	8	8	8	+2	8	6
Hoko	500	40	40	40		40	40
Icoast R	5800	122	116	120	+4	122	110
I W ellint r	1700	75	75	73		75	75
Island Mng	6500	13	13	13	+3	13	10
Jaina Res	15200	69	60	60	—9	70	60
Jet Star	98500	55	45	45	—7	58	43
Karma	1000	35	35	35	+3	35	32
Kerry Mng	3500	17	16	17	+1	17	16
Kleena Kln	1000	40	36	40		40	36
Lakewood	2000	30	27	27		30	27
Lincoln	25000	82	58	80	+20	82	58
Luaarn Mtl	15000	15	15	15	+1	15	14
Lustre Gold	7200	200	180	195	+5	210	180
Mabee Min	48200	61	55	55	—6	64	52
Maggie	3500	38	36	38		38	36
Mainl A	100	225	225	225		225	225
Malabar	17500	35	30	33½		35	30
Meridian	30500	28	20	27	+7	28	17
Mns Dorad	1000	16	16	16		16	16
Monogrm	91500	98	95	98	+1	100	95
Nca Min	10500	24	21	24	+4	24	20
New Aston	31000	230	180	230	+45	230	180
New Congs	29100	19	16	16		19	15
Nithex Ex	18000	18	16	18	+2	18	16
Nomad	25500	17	13	13	—4	17	13
Nortek	7500	36	34	36	+1	37	34
North ener	4000	18	18	18		18½	18
Nrth Lights	36416	20	18	19	+2	20	17
Oliver Res	14000	20	20	20	—5	25	20
Orina	6000	11	11	11		11	11
Pan Arctic	7950	275	240	250	—25	275	240
Paulson M	466200	55	41½	49	+3	55	41½
Pemb Star	23000	23	21	22	+1½	23	18
Petrox Pet	1000	60	60	60	—5	68	60
Philco Res	4450	46	45	45	+3	46	42
Pho Oil can	4000	33½	29	29		33½	29
Poney Expl	145000	87	76	86	+3	87	66
Quinto Mng	4000	29	28	29	+1	29	28
Reactor	31500	27	23	23	—3	27	20
Rebel D	25500	22	18	22	+7	22	14
Regis	500	16	16	16		16	16
Rich Hill	38500	12	10	10	+1	12	9
Risby T	23500	95	90	90	—5	95	90
R Mountn	135259	180	135	176	+46	180	95
Roanoke	3500	35	35	35		35	35
Ronrico	3100	33	33	33	+¼	⅜⅜	⅜⅛
San Rafael	102165	27	22	24	+½	27	13
Sands Mls	18500	98	88	98	+10	98	88
Sanilogi Ind	2000	17	17	17		17	17
Santa Sar	91000	50	41	48	+3	50	40
Senator	1500	40	38	40		40	38
Shelter O	24900	95	88	88	—7	95	88
Sibola	8500	42	37	37	—1	42	37
Silver Acor	2000	139	135	139	—1	155	135
Southcan	11000	14	12	12	+5	14	7
Sovrgn Mtl	19000	36	33	35	+2	36	33
Stanholm	5000	17	15	15		17	15
Sunatco De	500	30	30	30		30	
Sunrise Co	73000	33½	31	31½	+½	33½	26
S s IceCrem	66000	55	50	55	+3	55	50
Synrgy	20500	80	60	80	+20	80	60
Tagus	71000	40	35	39	+4	40	35
Tally Res	3500	22	22	22	+1	22	21
Tampico	28500	18	15	15	—3	18	15
Tandem	4000	18	16	18		18	16
Taurus R	8100	32	23	32		32	23
Thundr Crk	2000	120	120	120		140	120
Tormex	5300	102	100	100		115	100
Trident Res	20500	37	25	32½	+6½	37	25
TRV	12366	585	500	500	—75	585	490
20th Centry	30900	110	95	102	—6	110	95
Untd Gunn	100	26	26	26		35	26
Univex	10000	29	25	25		29	25
Valdez Res	3200	30	25½	30		30	25½
Val D'or	51126	70	56	61	—5	72	50
Vantage re	13000	96	94	95	—1	96	93
Velvet Expl	14600	49	44	44	—7	52	44
Veronex R	8400	150	135	150	+10	155	135
Viscount	13500	52	50	50		52	47
Westley	27000	80	74	74	—6	82	73
Westwind	22000	9	7½	9	+4	9	5
YAT	7000	27	24	27	—3	35	24
Total sales, curbs:							4,302,796
60 Advances,		41 Declines,				45 Unchanged	
TOTAL VOLUME THIS WEEK							12,953,568
210 Advances,		112 Declines,				149 Unchanged	

ALBERTA

Complete tabulation of Friday trans actions. Quotations in cents unless marked $. Net change is from previous board-lot closing sale.

Stock	Sales	High	Low	Close	Ch'ge
Acroll	507	105	105	105	+5
Antares	1000	125	125	125	+10
Baretta	1500	42	40	40	—2
Allerton	100	100	100	100	
Bearcat	200	275	275	275	
Can Obas	5000	355	345	355	+10
Cinnibar	500	70	70	70	
Commrcl	7500	75	74	74	—1
Concept	300	375	375	375	—5
Conventur	4210	$8⅜	8¼	8¼	
Cultus Pac	15000	40	40	40	
Flag	2500	65	65	65	—2
Flin Flon	1000	70	70	70	—5
Helgena	11600	150	130	149	+9
Tika	4000	44	44	44	
Kelvin	4600	$6	5⅝	5⅝	—⅜
Kintla	1000	62	62	62	+2
KSF Chemcl	800	70	70	70	—30
Lariat	2000	85	81	81	+1
Loil	6000	80	80	80	
Matrix	3200	81	70	81	+6
Mid East	1000	33	33	33	
Miss	1100	220	215	215	
Multiple	1000	26	26	26	+7
NRG	4351	$8⅞	8¾	8⅞	
Newpass	2500	120	105	120	
Nimrod	500	90	90	90	
Northrim	4100	62	60	60	—6
Penstar	12500	50	48	50	
Peregrine	2500	70	67	70	—3
Petromine	500	26	26	26	+1
Ranchmens	1200	285	285	285	+10
Rangeco	3800	$7½	7⅜	7½	+¼
Rio Alto	600	240	240	240	+10
Sastex	1000	28	28	28	—5
Seagull	1983	$6⅛	6	6	
Sparrow	6800	120	115	120	
Surf	1000	75	75	75	
Troy	3630	350	340	350	+10
Turbo wrnts	7050	445	420	440	+25
Univrsl Ex	24900	300	297	200	+3
Univrsl Urn	1000	385	385	385	+10

Total volume: 155,852

DIVIDENDS

Ford Motor Co., 90 cents U.S., March 1, record Jan. 30.

Nu-West Development Corp. Ltd., 8¾ per cent pfd. A, 43.75 cents; 8.85 per cent pfd. B, 44.25 cents; both payable March 31, record March 9.

GOLD

LONDON (AP) — Closing gold prices Friday in U.S. dollars an ounce: London 217.875; Paris 218.87; Frankfurt 217.29; Zurich 217.625; Hong Hong 216.55.

GRAIN

FRIDAY

WINNIPEG
(Quotations in metric tons.)

	Open	High	Low	Close	Thurs.
Flax					
May	303.00	306.00	303.00	305.00	302.60
Jly	301.00	303.80	301.00	302.00	300.50
Oct	300.00	302.40	300.00	301.00	299.70
Rapeseed Vancouver					
Jan	309.00	310.00	308.60	308.60	309.00
Mar	304.70	306.80	304.60	305.80	303.70
Jun	303.50	305.70	303.30	305.00	302.70
Barley					
Mar	77.30	77.50	77.20	77.50	77.30
May	78.30	78.40	78.20	78.40	78.20
Jly	——	——	——	79.20	78.90
Oats					
Mar	84.80	84.80	84.50	84.50	84.80
May	82.00	82.10	82.00	82.10	82.10
Jly	——	——	——	80.80	80.80
Feed Wheat					
Mar	100.30	100.50	100.30	100.40	100.30
May	95.80	96.10	95.80	95.90	95.90
Jly	94.80	94.90	94.60	94.70	94.60
Rye					
May	97.00	98.20	97.00	98.20	96.50
Jly	97.80	99.30	97.80	99.30	97.70
Oct	——	——	——	101.40	101.30

CHICAGO
(Quotations in bushels.)

	Open	High	Low	Close	Ch'ge
Wheat					
Mar	3.51½	3.58	3.50½	3.54½	——
May	3.35	3.40	3.34	3.36½	—.00¼
Jul	3.21	3.25⅜	3.21	3.21½	—.00½
Corn					
Mar	2.31	2.33¾	2.30½	2.32½	+.02½
May	2.39¼	2.42	2.38½	2.40¾	+.02½
Jul	2.43½	2.46½	2.43¼	2.45¼	+.02¼
Oats					
Mar	1.36	1.39½	1.35¾	1.37¾	+.02¼
May	1.43½	1.47½	1.43½	1.45½	+.02½
Jul	1.48	1.51½	1.48	1.51	+.03
Soybeans					
Jan	6.80	6.88	6.80	6.87¼	+.07¾
Mar	6.92	7.01	6.92	7.00¼	+.07¾
May	7.00	7.09½	7.00	7.08¼	+.08
Soybean Oil					
Jan		25.04	24.80	24.96	+.15
Mar		25.25	24.90	25.15	+.21
May		25.10	24.82	25.05	+.22
Soybean Meal					
Jan		189.70	188.00	189.60	+1.70
Mar		190.20	188.70	190.00	+1.30
May		190.00	188.50	189.60	+1.00

Silver

FRIDAY

Closing basic price of 1,000-ounce certificates in the Victoria area, according to the Scotiabank, $5.95 U.S. bid per troy ounce and $6.00 asked. Previous day $5.90 and $5.93.

MOST ACTIVE

FRIDAY

NEW YORK

Stock	Sales	Close	Ch'ge
Xerox Cp	512300	60⅞	+1
McGrw Hill	494900	33½	+⅝
SearsRoeb	456200	21⅜	+⅛
Boeing	360500	78	+⅝
BallyMfg	321500	54⅜	+2½
East Kodak	318200	62⅞	+¼
Texaco Inc	282800	24⅜	+⅞
K Mart	255300	23⅜	+⅛
IBM	246100	312	+½
Merck Co	243200	70⅞	+⅞
Citicorp	242600	25⅞	+⅛
Polaroid	240200	55⅝	+½
Ramada In	235100	10⅜	+⅛
Goodyear	233700	17¼	

TORONTO

Stock	Sales	High	Low	Close	Ch'ge
Brascan A	158028	$20⅛	19¾	20⅛	+½
Simpsons	117308	245	230	230	—15
AltGs TrA	107810	$16¾	16	16¾	+¾
MacMill Bl	76395	$26	25	26	+⅞
Imp Oil A	72770	$26⅜	25¾	26⅛	+½
Mines and oils					
Pennant R	289133	190	167	189	+27
Brameda	175076	215	210	212	
Com Metal	71000	46	43	44	+1
SherrittG A	67494	$9½	9	9¼	+⅜
CyprusAnv	44960	$12½	12	12¼	+¼
C Homstd	189650	$12¾	11½	12⅝	+⅝
Nemco Ex	98365	345	315	340	+25
Amer Eag	91200	272	245	269	—1
Oakwood P	77150	$5⅛	485	5⅛	+⅛
Ulster Pet	70350	208	196	203	+7

MAJOR AUCTION

of over 500 lots from the Official Administrator and many undisclosed Estates and Private Consignments.

in 2 SESSIONS

TUES., JAN. 16th—1 P.M. & 7 P.M.

VIEW TIMES: Sat. 9 a.m. - 3 p.m.
Mon. 9 a.m. - 6 p.m., Tues. 9 a.m. 'til Saletime

FURNITURE: 6-pce. Single Mahog. and other Bedroom Stes., 2-pce Chesterfield Stes., Regency Style Sofa, 8-pce. Dining Ste., Early Oak Buffet, Pressed Back Side Chairs, Dressers, Chests of Drawers, Single Beds, Dinette Sets, Tables and Chairs, Fall Front Desks. **APPLIANCES:** G.E. Talisman Range, Deep Freeze, Fridges, Wood Heaters (one made by Albion Stove Works, Victoria). **TV's:** By Admiral, Fleetwood, Electrohome incl. Electrohome Portable TV — Radio — Cassette Recorder. **TOOLS:** Port. Elec. Saws, Drills, Handtools, Lawn Mowers. **MISC.:** Leaded Glass Doors, Dinghy, Exercise Bike, Wheelchair. Unclaimed Articles from the Victoria City Police Dept. incl.: Tape Decks, Tools, and Tapes, etc. **OF INTEREST:** Golf Clubs, Glassware, China, Linen, Oil Paintings, Prints, Coll'in Limited Edition Christmas Plates. **MUCH, MUCH MORE.**

LUNDS AUCTIONEERS and APPRAISERS LTD.
926 Fort St., Victoria
Tel. (604) 386-3308

ATTENTION INVESTORS

FIRST & SECOND MORTGAGE LOANS REQUIRED

For completed sub-divisions. Floating interest rates with prime rate used as a base. Minimum 15% on firsts and 17% on seconds with interest payments monthly. Amounts accepted from $5,000. For further information call D. Barrie Hamilton, 478-9581 or 382-0369.

WATERMAN & ASSOCIATES REALTY LTD. 1-14
923 GOLDSTREAM AVE. • 478-9581

GRAND OPENING SALE continues

25% OFF

FINEST QUALITY DIAMOND JEWELLERY
Custom designed and ready to wear and
LOOSE DIAMONDS

1-8

KURT WEISS JEWELLERY
Specializing In Pearls & Fine Jewellery for 38 years
770 Fort St. 383-9611

MECHANICAL ENGINEER
needs employment

Much experience of transport, cranes, plant maintenance. Supervised and trained large staffs. Travelled extensively on business. For resume and references write Victoria Press, Box 869, or phone 477-0351.

— Anything considered —

1-13

ANNUITIES

SUNLIFE'S ANNUITY RATES ARE COMPETITIVE. CONSIDER A LIFE ANNUITY INCOME AVERAGING ANNUITY, REGISTERED RETIREMENT SAVINGS PLAN.

SunLife OF CANADA
JOHN R. H. LEY C.D. C.L.U.
814-1175 DOUGLAS — 382-3145

INVESTOR

SEEKS FIRST CLASS VICTORIA REVENUE PROPERTY, APARTMENT OR COMMERCIAL. LOCATION, CONDITION AND EASE OF MANAGEMENT PRIME CONSIDERATION.

Reply Victoria Press Box Number 834.

PET 2001 PERSONAL COMPUTER

Finally there is a computer that you can afford.

PHONE OR WRITE FOR MORE INFORMATION
CONTI ELECTRONICS LTD.
Van. & Vict. Authorized Distributor & Service Centre
5656 Fraser St., Vancouver, B.C. V5W 2Z4
41st & Fraser 324-0505
Victoria Customers Zenith 2777
Now in Service

executive genius

4586 MONTFORD CRES.
(off Ferndale)
OPEN SUN. 2 - 4

Words can't begin to describe this unique home near Margaret Bay, in Gordon Head. Features:

- ★ 2802 sq. ft. living area
- ★ 3 bedrooms
- ★ 3 bathrooms
- ★ Heatilator fireplace in living room
- ★ Dream kitchen
- ★ Family room with fireplace
- ★ Rec room
- ★ Office
- ★ Gym
- ★ Roughed-in sauna
- ★ Master bedroom has den with fireplace
- ★ Built-in vacuum system
- ★ Jacuzzi in en-suite
- ★ Thermopane windows throughout

For prior viewing call:
NOREEN LERCH
382-9191 Bus. 477-45120 Res.
Pager 424 384-8075
1-14

the Permanent

MOHAWK OIL CO. LTD.

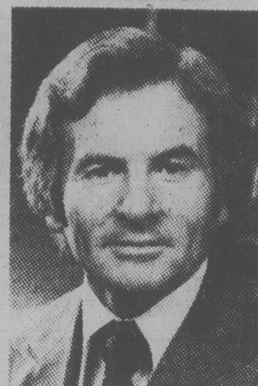

PETER G. MEEHAN

Mr. Lionel R. Singlehurst, Senior Executive Vice-President of Mohawk Oil Co. Ltd. is pleased to announce the appointment of Peter G. Meehan to the position of Vice-President, Construction. Mr. Meehan was formerly Manager of the Construction Department.

This change reflects the growth of Mohawk Oil Co. Ltd. and will provide for more involvement in the planning of the future expansion and diversification of Mohawk.

Mr. Meehan has been with Mohawk Oil since its inception in 1961.

SILVER COINS WANTED

Dimes, Quarters, Halves, Silver Dollars

Pay Over Triple Face For:
Canada 1966 and prior
U.S. 1964 and prior

JOHN CHERAMY 384-7622

BUSINESS OPPORTUNITY

Chance of a lifetime. Become part owner and operator of long-established quality fast-food outlet on major Victoria, B.C., thoroughfare. Bonus plan for increased earnings. Comfortable 3-4 bedroom living accommodation available on adjacent property. Requires some investment. Reply, indicating experience, etc.

VICTORIA PRESS BOX 874

BROWN BROS. on BLANSHARD

OFFICE SPACE
1006 FORT STREET

- PRIME LOCATION
- 3000 SQ. FT.
- AIR CONDITIONED
- 8.50 PER PLUS SHARE OF OPERATING COST
- AVAILABLE NOW

For Further Information, Please Call
BROWN BROS. AGENCIES 385-8771
12-31

RRSP

Registered Retirement Savings Plan

No Fees of any kind. None.

"Parting with money is taxing"

First City Trust
Formerly City Savings and Trust
[illegible] Fort St., Victoria, B.C. V8W 1H2
Phone (604) 383-4141
Member of Canada Deposit Insurance Corporation

PRIME DOWNTOWN LOCATION

1. **938 FORT** Zoned CA-2. Ideal commercial office, retail with apartments. 60'x112'. Asking $169,000. MLS #37858.
2. **937 VIEW** Zoned R3C. Ideal retail/wholesale, office with apartments. 60'x120'. Asking $169,000. MLS #37859.

CALL:
FRANK WILLS
388-7557
CAPITAL CITY REALTY LTD.
1-14

SUBURBAN LEASING

Sized Right For The Times

1979 Mercury ZEPHYR

2-Door or 4-Door Sedan from as low as **135.00** Per month plus tax
36 MONTHS LEASE

Use OUR MONEY to Finance Your Business Vehicles.

Ask about full maintenance leasing ... the bottom line in transportation costs.

Call ROD McGREGOR for Personal And Professional Attention

LEASING **SUBURBAN Motors Ltd.**

Marquis .. Monarch .. Zephyr .. Bobcat .. Fiesta .. Capri
Lincoln .. Cougar .. Ford Trucks .. Safe Buy Used Cars

3377 DOUGLAS at SAANICH RD. 386-6131

Dealer Lic D00861A

friendly **KNOWLES REALTY LTD.** *service*

OPEN HOUSE

Sat. and Sun. 1:30-4:00
Ocean Park Terrace
Located off Bowerbank St. in Sidney
ONLY FIVE LEFT

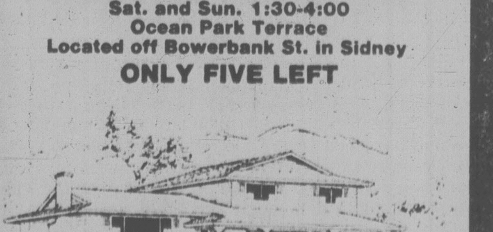

FROM $52,900 TO $54,900

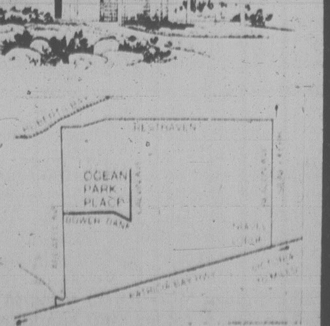

- Brand new 3 bedroom, with basements
- Carports and Fireplaces
- Thermo windows and 6" exterior walls
- 5 Year Hudac Warranty
- 95% bank financing available to qualified purchasers

Don't let these get away from you. Call now or see you on the weekend

Don Mills 656-3164
or Bob or May Hamilton 656-4692
Office 384-8101

OAK BAY VILLAGE

Now leasing for June 1979. 6000 sq. ft. retail, 5000 sq. ft. office.

Smith, Dobson Estates Ltd.

384-1424
388-5464 pager 610

1-20

CJVI/900 APPOINTMENT

EDD MOYES

CJVI Radio is happy to announce Edd Moyes has joined us as an Account Executive. Edd was raised in Victoria. For the past 11 years he has been associated with the Racquet Club, serving lately as Assistant Manager.
Edd's knowledge of Victoria will undoubtedly assist CJVI advertisers with their plans.

Edd can be reached by phoning 382-8221

HOTEL/MOTEL SPECIALIST

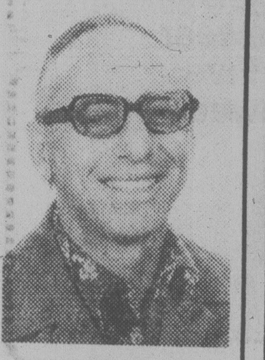

IRA FREEDMAN

Bill Fife, manager of Capital City Realty Ltd., congratulates Ira Freedman on having three of his motel listings change hands on the 15th of this month. Ira still has several Hotels and Motor Inns available on Vancouver Island. If you are in the market to buy or sell a hotel, motel or motor inn, give the Island specialist, Ira Freedman, a call now at

388-7557 1-14

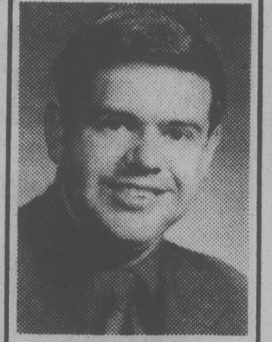

JERRY DOWNER

SEASPRAY PROPERTIES LTD. welcome JERRY DOWNER F.R.I., RI. (B.C.) to their Quadra Street office. Jerry is a well known Realtor in Victoria involved in both residential and commercial real estate. Jerry hopes that all his past clients and friends will feel free to call on him at any time.

Office 386-3124
Home 479-6559

SEASPRAY PROPERTIES LTD. 1-14

SITUATION WANTED

Successful Businessman/Engineer interested in challenging position where 30 years world-wide experience in production, sales, technical service and management can be utilized to mutual benefit.

PHONE 478-9171

FISHERMEN

COMPLETE MACHINE SHOP & WELDING SERVICE

• Marine Repairs • Manufacturing • Propellors • Engine Repairs • Couplings • Shafts • Drums • Aluminum • Stainless Steel • Brass •

RAMSAY MACHINE WORKS LTD.

1630 Store St.
Serving Victoria Since 1903
Phone 384-5314 or 385-1113 (Corrosion Dept.)

1979 PROPERTY ASSESSMENT APPEALS

CONTACT
P. G. JACKSON LIMITED
REAL ESTATE APPRAISAL CONSULTANTS AND SPECIALISTS
388-9102
P. G. JACKSON
F.R.I., R.I. (B.C.)
A. P. HALL
A.R.I.C.S., A.R.V.A., R.I. (B.C.)

FINAL DATE FOR LODGING APPEALS: JAN. 20th, 1979

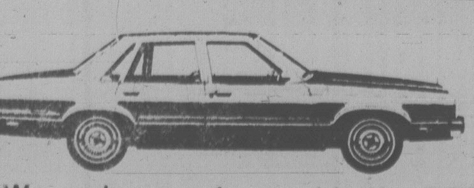

• PRICE
• SERVICE

We endeavour to provide the BEST LEASE VALUE WITH THE CAR OF YOUR CHOICE.

EXECUTIVE CAR LEASE LTD.

1060 Yates St., Victoria (Division of Peter Pollen Ford Sales Ltd.) 384-1144

NOTICE TO CREDITORS

RE THE ESTATE OF LAURA KATHLEEN WESSON, DECEASED, LATE OF THE CITY OF VICTORIA, BRITISH COLUMBIA

NOTICE IS HEREBY GIVEN that creditors and others having any claims against the Estate of Laura Kathleen Wesson, deceased, Late of the City of Victoria, British Columbia, are hereby required to send them to the undersigned co-executor at #210-1610 Jubilee Avenue, Victoria, B.C. V8R 6P3, on or before the 21st day of February, 1979, after which date the Executors will distribute the said Estate among the parties entitled thereto, having regard only to the claims of which they then have notice.

DATED at Victoria, British Columbia, this 11th day of January, 1979.

C. E. WESSON, C.A.
Co-Executor

NOTICE TO CREDITORS

Estate of the deceased: LOGAN: Gordon, late of 1430 Pembroke St., Victoria, B.C.

Creditors and others having claims against the said estate(s), are hereby required to send them duly verified to the PUBLIC TRUSTEE, 800 Hornby Street, Vancouver, B.C., V6Z 2C5, before February 5, 1979, after which date the assets of the said estate(s) will be distributed, having regard only to claims that have been received.

CLINTON W. FOOTE
PUBLIC TRUSTEE

NOTICE TO CREDITORS

IN THE MATTER of the Estate of NELLIE ZAHARIA late of the City of Victoria, in the Province of British Columbia, deceased.

ALL CLAIMS against the above Estate duly verified by statutory declaration and with particulars and valuation of security held, if any, must be sent to the undersigned before the 20th day of January, A.D. 1979.

REES, NEWSHAM & WEIR
Barristers and Solicitors
303 Investors Building
Saskatoon, Saskatchewan.
S7K 0C3
Solicitors for the Executor

OFFERS FOR SURPLUS SUPPLIES, CLOTHING AND MATERIAL

OFFERS:
Plainly marked on the envelope "Offer on P.T. #158" will be received by the undersigned on an individual lot basis or a combined lot basis up to 2:00 p.m., January 26, 1979 for the following which may or may not be complete, and located "as is and where is" at the British Columbia Buildings Corporation warehouse, 805 Cloverdale Ave., Victoria, B.C.

Lot (1) Unused janitorial supplies (including mop buckets, dispensers for deodorant blocks, Lily cups, liquid hand soap, toilet tissue, paper towels, Janitors' carts etc.)
Lot (2) Unused clothing (including ladies' white smocks, men's pants, shirts, jackets, coveralls, overalls, etc.)
Lot (3) Unused roofing material (including Domtar roof coating, roof adhesive, liquigum, paving sealer, asphalt primer, etc.)

The above will be sold on a **lot basis only**. No items or group of items will be sold individually.
To view or for further information contact Mr. Ken Wilson, Senior Stockman at the above address, telephone 387-1385 between the hours of 1 and 2 p.m., Monday through Friday.
It is a Condition of Sale that all material be removed within 10 days of acceptance of the offer and that the area be left clean and tidy to the satisfaction of the gentleman referred to above.
Offers must be accompanied by a **certified** cheque or money order made payable to the Minister of Finance for 10% of the bid. If the successful bidder subsequently withdraws his offer, the 10% payment shall be liable to forfeiture.
The highest or any offer will not necessarily be accepted, but the bearer of a successful bid will be required to pay the 5% S.S. tax.

A. W. Charlton,
CHAIRMAN
Purchasing Commission
Parliament Buildings
Victoria, B.C.

"THE BANKRUPTCY ACT" FOR SALE BY TENDER

assets of CLARENCE WALTER ALAN SHUMKA and/or SHUMKA SALES & DIST.

SEALED TENDERS WILL BE RECEIVED BY THE UNDERMENTIONED TRUSTEE UNTIL 3:00 O'CLOCK IN THE AFTERNOON ON THURSDAY, THE 18th DAY OF JANUARY, 1979, FOR THE FOLLOWING ASSETS BY PARCEL OR EN BLOC:

Parcel 1: — Various books and magazines; i.e. fiction, non-fiction, cooking, hobby and crafts, childrens, etc.

Parcel 2: — Office furniture, including a Copytron, answering machine, pull cart, hand truck, desk, chairs, etc. Also shelving, curtains, and metal stationary and revolving racks.

Bids must be accompanied by the deposit of a certified cheque payable to the Trustee in an amount equal to at least twenty percent (20%) of the amount bid and must be contained in a sealed envelope clearly marked "CLARENCE WALTER ALAN SHUMKA/SHUMKA SALES, TENDER"

The deposit will be returned to the bidder if the tender is not accepted. the highest or any tender will not necessarily be accepted.

Any deposit will be forfeited as liquidated damages by the bidder to the Trustee if he fails to complete or if the bid is withdrawn at any time before receipt by the bidder of a notice from the Trustee advising the name of the successful candidate, if any, and any terms of the successful bid.

Sales taxes are to be paid by the purchaser unless the purchaser produces an exemption certificate.

The purchaser of assets must remove same at his own expense from the premises no later than the 21st day of January, 1979, unless other arrangements are made with the Trustee.

Tenders will be accepted on the basis that the purchaser has inspected the asset and no warranty or condition is expressed or can be implied as to description, condition, size, quality or in any manner whatsoever. Adjustments for longs and shorts will be made at the applicable rate on the dollar or, by negotiation.

The Trustee reserves the right to withdraw from the sale any assets at any time if he receives evidence that they may not be the property of Clarence Walter Alan Shumka/Shumka Sales. Bids received will be adjusted by negotiation upon withdrawal of assets, if any.

The assets may be viewed at #1 — 798 Fairview road, Victoria, B.C. on Tuesday, the 16th day of January, 1979. The hours for viewing will be from 3:00 p.m. to 5:00 p.m.

Offerors may attend at the opening of tenders at 3:00 p.m. on Thursday, the 18th day of January, 1979, at the office of the Trustee, 305-645 Fort Street, Victoria, B.C.

Further information and copies of the inventory may be obtained from Janice T. Porcellato at the undernoted address.

Sealed tenders must be forwarded to the address shown below.

THORNE RIDDELL INC.
Trustee
305-645 Fort Street,
Victoria, B.C.
V8W 1G2
(Telephone 382-8251)

NEW YORK

FRIDAY

Alcan	35⅜	Inland St	36¼
Alcoa	49⅜	IBM	312
Ald Chem	30	Int Harv	37¼
Al-Chlm	31¼	INCO	17½
Am Air	14⅛	Int Paper	38⅞
Am Brnd	49⅞	ITT	30⅜
Am Bcast	36½	Johns-Man	24⅞
Am Can	36¾	Kaiser Al	—
Am El P	22⅜	Kennecott	21⅜
Am Motor	5⅞	Kraftco	46¼
Am Tel T	61½	LTV	8
Ampex	15½	Litton	21½
Asarco	15¼	Lockheed	23½
Ashland	52⅜	McD Doug	35⅝
Atl Rich	56⅛	McLean	15¼
Avco	24⅞	Merck	70⅞
Avon	54⅛	Mer Lyn	17⅝
Bell How	16⅛	Minn MM	65¾
Bendix	38⅝	Mo Pac	49¼
Beth St	22½	Mobil	69⅜
Boeing	78	Monsanto	49⅝
Boise Cas	29½	Motorola	41⅞
Borden	25⅞	NCR Corp	66⅛
Borg-W	28¾	Natomas	46½
Bri My	36⅞	Newmont	23½
Brunswk	14⅜	Nort Sim	16¾
Burl Ind	17½	Owen Ill	18
Burl Nor	40½	Pac Gas	23
Burroughs	76¼	Pan Am	6¾
Caterpill	61	Pan El P	42⅞
Col Bcast	54⅜	Peop G	33¾
Celanese	40¾	Pepsico	26¾
Chase M	31	Phil El	16¾
Chessie	28½	Phil Morr	72
Chrysler	10	Phil Pete	30⅛
Cleve El	—	Pit Bowes	25⅞
Coca-Cola	45⅜	Polaroid	55⅝
Col-Palm	17⅞	Proc Gam	89
Comsat	42¾	Pub Sv EG	21½
Con Frt	22⅛	RCA	27¾
Con Nat G	37¾	Repub St	25½
Cont-Data	36⅝	Revlon	53
Con Ed	23⅞	Rockwell	35⅝
Cont Oil	29⅛	Schlumberg	100
Crown Ck	32¾	Scott Pap	16⅞
Crown Zell	32⅛	Sea Cstle	27½
Delta Air	43⅜	Sears	21⅜
Disney W	43½	Seatrain	9
Digital E	57⅝	Shell	—
Dow Chem	26⅜	Singer	14⅞
du Pont	132¼	Sony	9
East Air	9⅜	So Cal E	26⅛
East Kod	62¾	South Pac	27½
El Paso	15⅝	Sperry	47⅝
Exxon	49½	Stand Cal	45⅞
Fair Cam	31⅝	Sun Oil	42⅜
Firestone	12⅝	Teledyne	—
Ford	44¼	Telex	—
Gam Sko	28	Texaco	24⅜
Gen Dyn	91	Tex Gulf	22¼
Gen El	49¼	TWC	19
Gen Food	34½	Un Carb	35⅝
Gen Mot	56¼	Un Pac	53½
G Tel El	29⅛	Un Brd	11⅝
Gen Tire	26½	Un Oil	57⅛
Ga Pac	25	UAL Inc	31⅝
Gillette	26⅜	U.S. Steel	24⅛
Goodyear	17¼	West Air	9½
Greyhound	12	Westghse	18⅛
Gulf Oil	24	Weyerhsr	26
Hilton	27⅞	Wometco	16⅛
Homestake	31½	Woolworth	20⅛
Honeywell	74¼	Xerox	60⅞
Houston	28½	Zenith	14¼

BOX SCORE

	Fri.	Thurs.
Issues traded	1870	1844
Advances	1198	736
Declines	335	648
Unchanged	337	460

NOTICE OF APPLICATION FOR CHANGE OF NAME

NOTICE is hereby given that an application will be made to the Director of Vital Statistics for a change of name, pursuant to the provisions of the "Change of Name Act," by me: Nicholas Novoselski of 811 Satellite Dr., in Cobble Hill, V0R 1L0, in the Province of British Columbia, as follows: To change my name from Nicholas Novoselski to Nicholas Novis.

Dated this 11th day of January, A.D. 1979.

N. NOVOSELSKI

Province of British Columbia
Ministry of Forests
Vancouver Forest Region

NOTICE OF TREE PLANTING CONTRACT(S)

Sealed tenders for the following tree planting contract(s) will be received by the Regional Manager, British Columbia Forest Service, 355 Burrard Street, Vancouver, B.C., V6C 2H1, on the dates shown below.

1. Contract 92L9-21. Located Turnour Island, Ranger District 14, Port McNeil. Number of Trees 53,000.
NOTE: Viewing of the planting site prior to submitting a tender for this contract is not mandatory.
Deadline for receipt of tenders is 3:30 p.m., January 25, 1979.
2. Contract 92B/2-6. Located Shawnigan Lake, Ranger District 23, Langford. Number of Trees 41,000.
NOTE: Viewing of the planting site prior to submitting a tender for this contract is not mandatory.
Deadline for receipt of tenders is 3:30 p.m. January 25, 1979.
3. Contract 92L12-13. Located Nahwitti Valley, Ranger District 16, Port Hardy. Number of Trees 38,200.
NOTE: Viewing of the planting site prior to submitting a tender for this contract is not mandatory.
Deadline for receipt of tenders is 3:30 p.m. January 25, 1979.
4. Contract 92L15-6. Located Warner Bay, Ranger District 16, Port Hardy. Number of Trees 83,000.
NOTE: Viewing of the planting site prior to submitting a tender for this contract is not mandatory.
Deadline for receipt of tenders is 3:30 p.m. January 25, 1979.
5. Contract 92E14-6. Located Port Eliza, Ranger District 28, Gold River. Number of Trees 191,000.
NOTE: Viewing of the planting site prior to submitting a tender for this contract is not mandatory.
Deadline for receipt of tenders is 3:30 p.m. January 25, 1979.

Tenders must be submitted on the form and in the envelope supplied which, with particulars, may be obtained from the Forest Ranger(s) indicated or from the Regional Manager, 355 Burrard Street, Vancouver, B.C., V6C 2H1.

The lowest or any tender will not necessarily be accepted.

Yesterday's Closing Averages

TSE 300 INDEX

	Close	Ch'ge	high	low
TSE 300	1360.10	+13.54	1360.10	996.88
Minrls	1189.16	+16.97	1214.99	769.09
Financ'l	1215.00	+4.26	1217.56	919.49
Oil, Gas	1913.13	+23.51	1913.13	1305.89
Industry	1101.36	+19.63	1101.36	822.68
Utilities	1437.31	+2.80	1464.95	1211.13
Consum	1260.41	+8.97	1260.41	888.77
Merch	1122.79	+1.85	1125.19	816.08
Forest	1467.34	+22.17	1472.27	834.62
Transp't	1722.06	+14.88	1752.84	1100.57
Pipeline	1521.18	+33.37	1521.18	1282.82
Manage	1573.65	+22.35	1573.65	1151.86
Comm.	1396.77	+11.68	1396.77	1006.38
Golds	1431.88	+1.85	1767.83	1205.62
Building	2357.57	+28.17	2357.57	1373.19

NEW YORK

	Open	High	Low	Close	Ch'ge.
30 Ind.	836.88	843.38	830.04	836.28	+8.23
20 Trns.	217.76	220.30	215.96	217.67	+2.19
15 Utls.	102.27	102.98	101.35	102.00	+0.75
65 Stks.	284.08	286.53	281.71	283.80	+2.69

MONTREAL

	IN	UT	BA	CO	PA
Chge	+3.21	+1.11	+1.66	+2.60	+1.41
Fri.	229.06	201.40	315.59	233.61	163.06
Pr clo	225.84	200.29	313.93	231.01	161.65
Wk ago	225.62	202.76	313.99	231.45	162.07
Mth ago	215.96	195.77	309.55	222.86	156.05
79 hi	227.48	203.63	317.97	233.10	164.49
79 lo	218.32	198.68	307.57	224.93	159.33

Volume 617,052

Commodities

FRIDAY

	Open	High	Low	Close	Ch'ge.
Silver, New York (per 100 oz.)					
Jan	593.10	596.80	593.10	597.70	+5.40
Mar	590.00	604.00	598.60	603.90	+5.40
May	607.00	611.80	606.00	611.50	+5.50
Copper, New York (per 100 lbs.)					
Jan	71.40	71.45	71.40	72.10	+0.90
Mar	72.50	73.20	72.50	73.15	+0.85
May	74.00	74.60	73.95	74.50	+0.75
Lumber, Chicago (per 1,000 bf.)					
Jan	241.80	242.30	238.00	242.00	— .20
Mar	219.20	221.80	218.80	221.30	+1.00
May	205.00	207.80	204.30	207.20	+1.70
Porkbellies, Chicago (per 100 lbs.)					
Feb	57.90	59.25	57.75	58.95	+ .95
Mar	57.30	58.40	57.30	57.97	+ .50
May	58.25	58.92	58.00	58.67	+ .37
Gold, Chicago (per oz.)					
Mar	219.70	221.80	219.10	221.50	+ .80
Jun	226.60	228.00	225.80	227.50	+ .30
Sep	232.80	234.10	232.20	233.80	+ .30

Gold, Winnipeg (per oz.)

	High	Low	Close	Thurs
Jan	—	—	218.50a	218.10a
Apr	223.50	222.00	223.50	223.30b
Jly	229.80b	228.10a	229.80b	229.40b

Salesmen Top Earners

TORONTO (CP) — Travelling salesmen not only tell some of the best stories but they get paid well for their work.

A recent survey shows that people engaged in sales in Canada last year were paid anywhere from $17,438 for junior representatives to more than $48,000 for manufacturers' agents.

The findings were based on questionnaire replies from more than 1,000 members of the Commercial Travellers' Association of Canada, which commissioned management consultant Stevenson and Kellogg to conduct the survey.

District sales managers, national sales managers and technical sales representatives with a university degree were found to receive the highest average compensation.

About 20 per cent of sales representatives in all job classifications included in the survey had a university degree.

Manufacturers agents, who usually do not sell for any one company, who handle more than one line and are usually self-employed, averaged $34,000. Travel expenses and company cars or car allowances were not included in that figure.

People paid on a straight commission basis, but responsible for their own selling expenses, averaged $30,000 for the least experienced sales representatives to $48,000 for manufacturers agents.

The survey indicated that salary levels in the Atlantic provinces were from five to 10 per cent below the overall average.

OPTIONS

FRIDAY

Options		Vol	Int	Last	Close
Abitibi	Fb 15	3	501	$3¾	$18¾
Abitibi	Fb 20	3	648	60	$18¾
Abitibi	My 15	2	56	$4¾	$18¾
Abitibi	My 17½	10	408	$2⅞	$18¾
Abitibi	Ag 17½	11	27	$3½	$18¾
Abitibi	Ag 20	9	82	$2	$18¾
Alcan	My 40	15	258	$4⅜	$42¼
Alcan	My 45	10	91	190	$42¼
Alcan	Ag 40	40	102	$5½	$42¼
Alcan	Ag 45	6	11	$2⅞	$42¼
Asama	Ja 15	17	251	$5⅞	$20⅜
Asama	Ja 17½	20	591	$3	$20⅜
Asama	Ja 20	27	926	70	$20⅜
Asama	Ja 22½	14	980	15	$20⅜
Asama	Ap 17½	10	559	$4½	$20⅜
Asama	Ap 20	38	1248	$2⅝	$20⅜
Asama	Ap 20 p	8	28	145	$20⅜
Asama	Ap 22½	36	727	160	$20⅜
Asama	Ap 25	14	526	110	$20⅜
Asama	Jy 15	10	207	$7	$20⅜
Asama	Jy 17½	1	150	$5½	$20⅜
Asama	Jy 17½p	2	34	130	$20⅜
Asama	Jy 20	40	363	$3⅝	$20⅜
Asama	Jy 20 p	1	2	$3¼	$20⅜
Asama	Jy 22½	30	59	$2¼	$20⅜
Brscn A	Fb 15	48	230	$5⅛	$20⅛
Brscn A	Fb 17½	90	1549	$2⅝	$20⅛
Brscn A	Fb 20	38	1456	95	$20⅛
Brscn A	My 15	1	105	$5⅜	$20⅛
Brscn A	My 17½	66	1124	$3½	$20⅛
Brscn A	My 20	52	976	175	$20⅛
Brscn A	Ag 17½	46	158	$4	$20⅛
Brscn A	Ag 20	19	394	$2¼	$20⅛
Bk Mtl	Fb 19½	2	82	$6⅞	$25¾
Bk Mtl	Fb 22	2	265	$4⅛	$25¾
Bk Mtl	Fb 25	5	1499	135	$25¾
Bk Mtl	My 22½	1	309	$4¼	$25¾
Bk Mtl	My 25	31	1366	$2⅜	$25¾
Bk Mtl	Ag 22½	2	38	$4¾	$25¾
Bk Mtl	Ag 25	3	72	$3	$25¾
Bk Mtl	Ag 27½	72	131	130	$25¾
CP Ltd	Fb 22½	7	420	$3½	$26
CP Ltd	Fb 25	25	617	135	$26
CP Ltd	My 25	75	483	$2	$26
CP Ltd	My 27½	2	28	70	$26
CP Ltd	Ag 27½	37	94	140	$26
D Pete	Ja 60	3	80	$44	103
D Pete	Ja 70	2	140	$33¼	103
D Pete	Ja 75	3	68	$27½	103
D Pete	Ja 85	8	113	$19	103
D Pete	Ja 90	11	108	$13½	103
D Pete	Ja 95	31	54	$9	103
D Pete	Ja 100	35	106	$3½	103
D Pete	Ja 110	2	91	75	103
D Pete	Ap 75	10	54	$32	103
D Pete	Ap 85	4	32	$21	103
D Pete	Ap 90	3	48	$17	103
D Pete	Ap 95	2	75	$13½	103
D Pete	Ap 100	29	179	$12	103
D Pete	Ap 110	30	130	$7	103
D Pete	Jy 80	4	129	$30	103
D Pete	Jy 85	4	33	$27	103
D Pete	Jy 95	2	4	$19½	103
Gulf C	Ag 35	4	48	$4⅞	$37¾
Ho OA	Ja 40	2	21	$6	$46¼
Ho OA	Ja 45	2	113	125	$46¼
Ho OA	Jy 45	2	15	$4⅞	$46¼
Husky	Ja 40	14	43	$7¾	$47¼
Husky	Ja 45	16	75	$2	$47¼
Husky	Ap 40	1	30	$8¼	$47¼
Husky	Ap 45	21	201	$4	$47¼
Husky	Ap 50	7	25	$2⅛	$47¼
Husky	Jy 50	4	24	$2¾	$47¼
IOil A	Fb 20	5	285	$6	$26⅛
IOil A	Fb 22½	27	460	$3¾	$26⅛
IOil A	Fb 25	113	917	130	$26⅛
IOil A	My 20	1	220	$6⅜	$26⅛
IOil A	My 22½	20	448	$4¼	$26⅛
IOil A	My 25	24	603	$2⅜	$26⅛
IOil A	My 27½	14	238	125	$26⅛
IOil A	Ag 25	15	223	$3⅛	$26⅛
IOil A	Ag 27½	35	70	185	$26⅛
IPipe A	Ag 15	1	122	$2⅛	$16½
Labat A	Ap 20	2	31	$2⅞	$21¾
Labat A	Ap 22½	8	245	130	$21¾
MB Ltd	Fb 20	52	271	$6	$26
MB Ltd	Fb 22½	22	299	$3⅝	$26
MB Ltd	Fb 25	81	680	170	$26
MB Ltd	My 20	5	163	$6⅛	$26
MB Ltd	My 22½	1	188	$3¾	$26
MB Ltd	My 25	31	615	190	$26
MB Ltd	Ag 25	3	48	$2⅛	$26
Moore	Fb 32½	3	24	$3	$35¼
Moore	Fb 35	5	194	85	$35¼
Moore	My 32½	2	61	$3⅝	$35¼
Moore	My 35	10	83	185	$35¼
Moore	My 40	3	74	60	$35¼
Moore	Ag 40	1	19	85	$35¼
Mas F	Fb 10	23	46	$2¼	$12⅛
Mas F	My 10	5	119	$2¾	$12⅛
Mas F	My 12½	5	333	125	$12⅛
Inco	Fb 17½	2	252	$3⅜	$20⅝
Inco	Fb 20	120	1284	105	$20⅝
Inco	Fb 22½	13	758	45	$20⅝
Inco	My 17½	39	293	$4	$20⅝
Inco	My 20	12	664	$2⅜	$20⅝
Inco	My 22½	32	516	100	$20⅝
Inco	Ag 20	36	247	$3	$20⅝
Inco	Ag 22½	10	15	150	$20⅝
Norcn	Fb 15	10	952	$3½	$18½
Norcn	Fb 17½	192	4765	105	$18½
Norcn	Fb 20	131	2550	35	$18½
Norcn	My 15	12	485	$4	$18½
Norcn	My 17½	19	1738	$2¼	$18½
Norcn	My 20	186	975	100	$18½
Norcn	Ag 15	3	67	$4¾	$18½
Norcn	Ag 20	41	370	170	$18½
Noran A	Fb 30	3	55	$10¾	$41¼
Noran A	Fb 32½	2	38	$8	$41¼
Noran A	Fb 35	4	179	$6¼	$41¼
Noran A	Fb 40	1	164	190	$41¼
Noran A	My 35	14	242	$7	$41¼
Noran A	My 40	22	290	$3⅝	$41¼
Noran A	Ag 35	23	64	$7⅝	$41¼
Noran A	Ag 40	20	110	$5	$41¼
Nor Tel	Ja 35	2	30	$4½	$40¼
Nor Tel	Ja 40	8	138	35	$40¼
Nor Tel	Ap 32½	4	19	$7	$40¼
Nor Tel	Ap 35	8	62	$5¼	$40¼
Nor Tel	Ap 40	13	94	$2⅝	$40¼
Pac P	Fb 45	2	261	$19	$64
Pac P	Fb 50	27	279	$14	$64
Pac P	Fb 60	15	256	$4¼	$64
Pac P	My 45	1	70	$18½	$64
Pac P	My 50	22	115	$14	$64
Pac P	My 55	5	20	$9	$64
Roy Bk	Ja 30	1	8	$9¾	$40⅛
Roy Bk	Ja 35	4	124	$4¾	$40⅛
Roy Bk	Ap 35	1	295	$6	$40⅛
Roy Bk	Ap 40	10	132	$2⅜	$40⅛
Roy Bk	Jy 40	6	153	$3¼	$40⅛
Shell C	Fb 15	22	509	$2¼	$17⅛
Shell C	My 17½	10	109	130	$17⅛
Shell C	Ag 17½	2	94	180	$17⅛
Stlco A	Fb 27½	11	456	$2	$29⅝
Total P	Ap 17½	22	140	$3½	$19⅞
Total P	Ap 20	271	417	180	$19⅞
Total P	Jy 17½	25	20	$4¼	$19⅞
Total P	Jy 20	10	95	$2⅞	$19⅞
TrC PL	Fb 17½	65	623	100	$18⅜
TrC PL	My 17½	10	313	160	$18⅜
TrC PL	Ag 20	5	32	75	$18⅜
Segrm	Ja 30	2	136	$4⅞	$35
Segrm	Ja 32½	2	35	$2¼	$35
Segrm	Ap 35	1	28	150	$35
Segrm	Jy 35	8	29	$2½	$35

Total volume 3316.
Total open interest 63394.

Any RRSP saves you money, ours builds it.
Industrial Growth Fund up over 400% in eleven years.*

Industrial Growth, one of six funds managed by Mackenzie Financial Corporation, has proven to be an exceptional way to make your money grow.

$1,000 invested in 1968 would be worth over $5,000 today, and this accomplished during some of the stock market's worst years. Before you invest in any RRSP plan, you owe it to your future to hear the Industrial Growth story. Call or write us for prospectus.

Saving money is one thing, making it grow is another.

CLIFF LATHAM
388-6911
MIDLAND DOHERTY LTD.,
734 Broughton St., Victoria V8L 1E1

Prospectus and information is available on other funds of your choice.
*Net unit value growth. This offering is made only by the prospectus in those provinces where such prospectus has been lawfully accepted for filing.

ANNOUNCEMENT

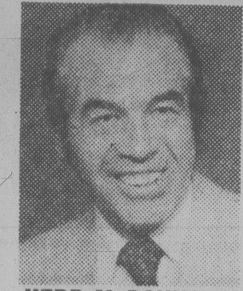

The Permanent Real Estate Division congratulates **HERB McDANNOLD** for being their No. 1 salesperson on Vancouver Island in **1978** and during the past 5 consecutive years. **HERB** is one of the top seven leaders in the Permanent's offices across Canada. For conscientious and knowledgeable representation of your property, list and sell with a proven **LEADER**.

HERB McDANNOLD

OFFICE 382-9191 RES. 384-6768
1-14 1125 DOUGLAS AT FORT

the Permanent

The Envirolet MS/10
The Ecological Toilet

Join Our Team

We are looking for dealers to handle our many lines of sanitation products.

Some of our lines are
- The Envirolet MS10 The Ecological Toilet
- The Royal Flush-O-Matic - Septic System
- Potpourri Recirculating Portable
- Carefree - V.I.P. - Passport -
- 2 pc. Fresh Water Flush Portable Toilets

If you are genuinely interested please contact

Argus Industrial Supply ltd.
154 Vopni Avenue Winnipeg, Manitoba R2R 0K2
Ph. (204) 633-5530 Telex 07-57769

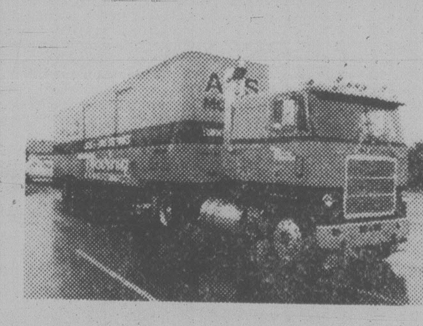

AL'S MOVING LTD.

478-5131
Call Evenings For AL BIANIC

Independent Long Distance Specialists. 13 Years of service between Alberta and British Columbia.

We now have a Branch Office in Victoria to Serve You Better.

Give us a call for a free estimate and set price. Delivery dates as required.

IN EDMONTON CALL:
484-3919
24 Hour Answering Service

SYSTEMHOUSE LTD.—BRITISH COLUMBIA ANNOUNCEMENTS

Keith H. Soley, Vice-President Canadian Operations, announces the following appointments:

KRIS CHAND
GENERAL MANAGER

DAVID GODWIN
DEVELOPMENT MANAGER

KEN HARRAP
PROJECT MANAGER

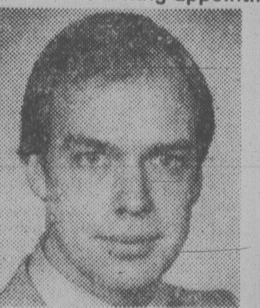

DAVID MITCHELL
PROJECT MANAGER

PETER WESTWOOD
CONSULTING SERVICES MANAGER

Kris Chand has thirteen years of diverse experience in the Data Processing industry. During that time Mr. Chand held technical, project management, marketing, consulting and general management positions. He has worked in all major cities across Canada and traveled extensively in U.S. and Europe. Immediately prior to his appointment Mr. Chand was responsible for marketing IBM Canada's Consulting Services for the Western Region. Mr. Chand is a graduate of U.B.C.

David Godwin has thirteen years of experience in data processing in systems engineering, marketing, consulting and project management. Mr. Godwin has worked in many parts of Canada and in Europe. He is a graduate of Sir George Williams University.

Ken Harrap has twelve years of experience in data processing as programming analysis, project management, marketing, general management consulting and systems development management.

David Mitchell has eleven years of data processing experience as programmer/analyst, systems engineer and project manager. Mr. Mitchell is a graduate of the University of Western Ontario.

Peter Westwood has twelve years experience in data processing in DP planning, organizational studies, feasibility studies and project management. Mr. Westwood is a graduate of the University of Durham.

Messrs. Godwin, Harrap, Mitchell and Westwood will report to Mr. Chand.

Systemhouse is a Canadian company specializing in computer consulting, system development and turnkey systems. With over 350 professionals, Systemhouse is located in Halifax, Saint John, Montreal, Ottawa, Toronto, Winnipeg, Edmonton and Vancouver.

DOMINO TOPPLER Mike Cairney of London, England, announces in New York he intends to set a new world record by toppling 100,000 dominoes with a single push, with proceeds going to the National Hemophilia Foundation. Current record holder id Bob Spec Jr. of the U.S.

SEAVIEW

$64,900

OPEN SUN. 2-4
969 VERDIER

Brand new, 1270 sq. ft. on main, living room with corner, large kichen, 1½ baths. Downstairs, a full basement with roughed-in 4-pce. bath and a roughed-in fireplace. Compare and you will see this is one of the best buys on the market.

FRED LERCH 477-5120
CANADA TRUST
1-14 595-5131

strive to be Happy
Recreation oak Bay
595-swim

POWER OFF
COLWOOD CORNERS

In order to allow crews to make necessary emergency repairs, it will be necessary to interrupt electric service to customers in the Colwood Corners area, on

SUNDAY, 14 JANUARY, 1979
From approx. 7:30 a.m. to approx. 10 a.m.

Affected will be: Island Highway from Thetis overpass to Colwood Corners. Goldstream Avenue from Colwood Corners to Station Road. All laterals off these roads.

B.C. HYDRO

Growth Regulator Works on Rats

SAN FRANCISCO (AP) — University of California scientists say they've inserted a rat's gene into bacteria and successfully ordered the organism to produce a complex hormone that regulates growth.

Success with the rat hormone, the researchers said, means similar recombinant DNA techniques with a human gene may provide for the first time a plentiful source of human growth hormone, a rare substance used to treat dwarfism in children.

Howard Goodman, a biochemist, said the university team is preparing to tackle the human hormone and "we have already isolated the human gene sequence" governing its production in living cells.

If the feat can be repeated with the human gene, bacteria might be turned into microscopic factories that produce large amounts of the growth hormone, now available only from the brains of human cadavers. Goodman said in a telephone interview Friday that such techniques might be possible within a few years.

DNA is the substance of heredity—it carries the thousands of genes that determine the form and function of every living thing. Researchers are trying to change the genetic instructions in bacteria to produce hormones and other substances.

Artificial genes have been used to order bacteria to produce the human hormones somatostatin and insulin. Harvard researchers last year spliced a natural gene into bacteria, which then produced rat insulin.

The growth hormone, four times larger than insulin, is one of the most complex hormones—substances produced by the body to regulate various functions.

The hormone regulates the body's growth. When too little is produced, children do not grow naturally and sometimes become dwarfs.

Goodman said researchers isolated the rat gene that orders production of the growth hormone and the gene was then chemically inserted it into the DNA of the bacteria.

Goodman said the bacteria produce a precursor substance that includes the growth hormone. Its presence has been confirmed by tests, he said, but its biological activity has not been examined.

The findings were published recently in the British journal Nature.

JANUARY CLEARANCE SALE!

1/3 to 1/2 off

All Fall and Winter Merchandise

Including:
Loungewear
Cruisewear
After Five
Sleepwear

DION'S BOUTIQUE

Hillside Shopping Centre

595-5444

Expert Assistance from June Vincent and Alice King
1-14

Car Prices Hiked

DETROIT (AP) — American Motors Corp. and Volkswagen of America raised car prices Friday—AMC's increasing an average $144 or two per cent, and VW's rising $61 or 3.7 per cent.

The AMC increase, due Monday, affects all models except its new Spirit subcompact. Four-wheel-drive Jeep models, which account for half of all AMC sales, will rise an average $235, the company said.

All Volkswagens, Porsches and Audis, except the Fox model, will go up in price, VW officials said.

The price boosts include $198 or 4.4 per cent to $4,499 on the cheapest U.S.-built Rabbit and $650 or 4.6 per cent to $14,600 on the Porsche 924.

The automatic transmission is the only option being increased in price, by $30 on each model. There is no increase in the price of the Audi Fox.

FRENCHMEN BLOCK RAILS

METZ, France (AP) — Thousands of workers in the steel district of Lorraine walked off their jobs and blocked railways Friday to protest layoffs in French industry.

The five major labor unions which called the 24-hour strike announced that betweeen 50,000 and 80,000 workers joined the protest. Local authorities put the figure at about 20,000.

Francois Mitterrand, leader of France's Socialist party, was among leftists who travelled to this region of eastern France to express solidarity with the striking workers.

As a result of Premier Raymond Barre's plans to streamline the steel industry, some 1,600 workers have been dismissed in recent months.

The demonstrators blocked the Paris-Luxembourg train for two hours and the Paris-Strasbourg line for an hour, Metz officials said. Protesters daubed the coaches with slogans before letting the trains leave.

Picket lines sealed access to the town of Hayange, headquarters of Sacilor-Sollac, a major steel company, for four hours.

The workers gained some white-collar support. The doctors' association in the city of Moselle issued a statement of solidarity and Moselle lawyers offered free legal aid to communities affected by unemployment.

Legislature-Court Row Looms in California

SACRAMENTO (WP) — The California Legislature, in a blunt challenge to the state supreme court, is moving to enact legislation to require mandatory prison sentences for a wide variety of crimes.

The measure, which public officials here say paves the way for a confrontation between the legislature and the judiciary, is in response to a 4-to-3 decision of the state high court emasculating a California law requiring prison sentences for those using guns in commission of a crime.

The pending measure, which legislators say will pass in a matter of weeks and be quickly signed into law by Gov. Edmund G. Brown Jr., would restore the mandatory gun law in a more tightly defined fashion.

It also anticipated further court decisions by requiring mandatory prison sentences for those convicted of assaulting an aged, disabled or elderly person, or sellers of more than half an ounce of heroin and for those charged with prior conviction for various offenses.

"A confrontation between the legislative and judicial branches is now inevitable," predicts Assemblyman Bill McVittie, a moderate Democrat.

Children Stabbed

DALLAS, Tex. (AP) — An assailant drove a screwdriver through a young boy's eye and fractured his step-sister's skull in a brutal attack, police said. Both survived, but their condition was described as critical early today.

Surgeons worked late Friday to remove the screwdriver—driven almost to the back of Clifford Cecil Gradi's skull—while Aimee Jean Gray underwent brain surgery at another hospital.

Police said they had made no arrests by late Friday.

Police answered a child-abuse call at a north Dallas apartment building Friday after a neighbor boy found eight-year-old Aimee sprawled on a blood-soaked living-room carpet.

"Her eye was popping out and her face was purple," said 11-year-old Arturo Hernandez. "It looked like she had been stabbed."

Patrolman Wallace Kittrell said he found the 11-year-old boy in a closet. The child had been beaten, stabbed, and had multiple head injuries.

Police said the children's mother, Kathleen Gradi, was notified of the incident at the insurance office where she works.

Mrs. Gradi lives alone with the children, police said.

UNIVERSITY OF VICTORIA
UNIVERSITY EXTENSION IS . . .

PUBLIC AFFAIRS

The Future of Prisons: Changing Public Policy

Let's look at the costs of imprisonment. Emphasis will be placed on developing alternatives for non-violent offenders. The symposium will be composed of information-sharing sessions and small group discussions. The John Howard Society of Vancouver Island in conjunction with University Extension, the Faculty of Law, and the School of Social Work of the University of Victoria, are sponsoring this symposium.

Friday, January 19, 7:00-9:00 p.m.; Saturday, January 20, 9:00 a.m.-4:00 p.m.; MacLaurin 144.

THE DEFENCE OF OUR SOCIETY

This Lecture Series is developed and presented in co-operation with the Department of History, Professor R. H. Roy, Co-ordinator.

Canada spends over four billion dollars on defence. The NATO countries' defence expenditure is about 160 billion. What is the threat? And why this price? In a series of lectures the naval, army and airforce aspects of defence, past and present, are discussed by a number of experts in the field. Emphasis will be on Canada's role and policies, but the world scene is not neglected.

JANUARY 17
Introduction and Historical Analysis, Dr. R. H. Roy, Department of History
JANUARY 24
The Military Threat to Western Society, Rear Admiral M. A. Martin.
JANUARY 31
N.A.T.O., Past, Present and Future, Major General Kitching (Retired)
FEBRUARY 7
Towards a More Effective Maritime Defence Policy, Rear Admiral R. H. Leir (Retired)
FEBRUARY 14
NORAD in the 1980's, Lieutenant General R. J. Lane (Retired)
FEBRUARY 21
The Submarine Threat, Captain J. F. Heald (Retired)
FEBRUARY 28
The Decision Offensive: Aspects of Soviet Psychological Warfare, Brigadier-General Tugwell (Retired)
MARCH 7
Lecturer to be announced
MARCH 14
Panel of Guest Speakers, Dr. R. H. Roy, Chairman

Wednesdays, beginning January 17, 8:00-9:15 p.m., 9 sessions; Clearihue A106; Fee: $30.

WOMEN

Presenting Your Ideas: Improving Writing and Speaking Skills

This course is designed especially for women who wish to improve both their writing and speaking skills. The course will include lectures, class practice, written assignments and discussion. Areas to be covered are: speaking in groups, expressing your ideas logically, defending yourself in discussion, giving an impression of competence, writing and revising letters, memos and reports.

Registration is limited to 15.

Thursdays, beginning January 25; 8:00-9:30 p.m.; 6 sessions. Clarihue D130. Fee $18.
INSTRUCTOR: Ellen Godfrey, B.A., author and editor

Career Strategies

Women tend to focus on short-term career planning with little concern for the long-term implications. This seminar-workshop is especially designed for women who are contemplating their future careers.

The workshop objectives are to assist participants in: identifying and evaluating their present personal and managerial skills, assessing their present career situation, mapping out future career directions by identifying areas of strength and weakness and addressing issues faced by women in achieving career success.

The format will incorporate individual exercises, group exercises and discussions, and lecture presentations.

Registration limited to 30.

Thursday and Friday, January 25 and 26, 9:00 a.m.-4:00 p.m. Queen Victoria Inn, Banquet Room. Fee $70, lunches and materials included.
INSTRUCTOR: Dr. Alan Cahoon, Faculty of Business, University of Calgary.

Parents and Children in Literature

The course will explore through lecture and discussion the way in which selected works of English literature deal with the eternal theme of generations. Among questions considered will be the nature of parental and filia affection, the shaping influence of parents, love and duty as both natural fulfilments and burdens, and the contemporary dilemma.

Reading: Shakespeare **King Lear**, George Eliot **Silas Marner**, G. B. Shaw **You Never Can Tell**, D. H. Lawrence **Sons and Lovers**, short stories from James Joyce **Dubliners**, Aldous Huxley **Brave New World**, Arthur Miller **Death of a Salesman**, Margaret Lawrence **The Fire Dwellers**, Gabrielle Roy **The Tin Flute**, selected poetry.

Registration limited to 15.

Wednesdays, beginning January 24; 7:30-9:00 p.m.; 8 sessions; Clearihue D124. Fee: $25.
INSTRUCTOR: Eileen Dombrowski, B.A., M.A.

Women, Work and Personal Creativity

Through a combination of lecture, discussion and practice-work, we will explore and learn methods of analysis in such areas as:

—women and the industrial revolution;
—the anthropology of housework;
—women and labour unions;
—women in academia and the "new feminist scholarship";
—women in science and the professions;
—women in literature and women as writers.

Text: **Working It Out** edited by Sara Ruddick and Pamela Daniels. Registration limited to 24.

Tuesdays, beginning January 23; 7:30-9:30 p.m.; 10 sessions; Clearihue D130. Fee: $35.
INSTRUCTOR: Janet Patterson.

The "Directory of Winter Courses 1979" contains a complete list of our courses. Call us for copies. University Extension, Room A214, University Centre, is open between the hours of 8:30 a.m. and 4:30 p.m. Monday through Friday; and until 8:30 p.m. Monday through Thursday during registration week, January 22 through 25. The Centre has ample metered underground parking. Our number: 477-6911, local 4802.

REGISTRATION
Course Title(s) .... Fee ....
.... Fee ....
.... Fee ....
Money Order .... Cheque .... Total ....
M/s., Mr. ....
Address ....
Apt./Street/R.R. # City Province Postal Code
Telephone .... Social Insurance Number ....
Daytime Evening
please make cheque or money order payable in full to the UNIVERSITY OF VICTORIA

The University of Victoria, Division of University Extension, P.O. Box 1700, Victoria, B.C. V8W 2Y2

ANNOUNCEMENT

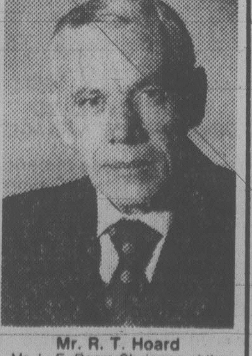

Mr. R. T. Hoard

Mr. L. E. Pope, Chairman of the Board, is pleased to announce the appointment of Mr. R. T. Hoard as President of the Firm. Mr Hoard has been an employee since 1936 and a Director since 1955. He is a member of The Administrative Management Society.

KER & STEPHENSON LTD.

ROYAL TRUST
SHELBOURNE and FELTHAM
4082 SHELBOURNE ST.

MERYLE HAYS

It is a pleasure to welcome Meryle Hayes to our sales office at Shelbourne and Feltham. Experienced in all aspects of real estate and listed among Victoria's top 25 salespeople in MLS residential sales, Meryle will be a credit to our excellent sales team. Meryle extends wishes for a happy and healthy 1979 to her friends and clients and looks forward to serving you even better from her new location.

477-0191 1-14 **721-3727**

UNIVERSITY OF VICTORIA
UNIVERSITY EXTENSION IS . . .

LIBERAL STUDIES

Continuing Greek

A reading course in Ancient Greek for students who have completed at least Beginning Greek or an equivalent course. Readings from Greek authors will be selected at the beginning of the course.

Saturdays, beginning January 13th, 1979; 9:30-11:30 a.m.; 10 sessions, Sedgewick 101

INSTRUCTOR: Dr. J. L. P. Butrica, Department of Classics

Hebrew, Beginning and Continuing

These courses are based on the Ulpan intensive method used successfully in Israel. Both a textbook and the language laboratory will be used. The beginning course is designed for people with no knowledge of Hebrew. Reading, writing and conversation will be taught along with a background to the Hebrew language; aspects of its history, culture and customs. Continuing Hebrew is designed for people who wish to improve their reading abilities.

Mondays, beginning January 22; 7:00-10:00 p.m., 12 sessions; Clearihue D128. Fee: $40

INSTRUCTOR: Mr. C. Kalfon

Locating Our Roots: The Novel and History

This course explores social and cultural facets of the Western experience through novels that highlight important eras of modern history. Lectures on history alternate with discussion of the novels: Balzac's **Ursule Mirouet**, Fielding's **Joseph Andrews**, Sinclair Lewis' **Main Street**, Meyer Levin's **The Settlers.**

Tuesdays, from January 23, 7:30-9:30 p.m.; 8 sessions; Cornett 359. Fee: $30.

INSTRUCTOR: Professor Barnett Singer

REMOTE SENSING: Galileo to Modern Scientists

The story of photography from the air and from space: map-making and aerial surveying in Canada; the development of satellites; interpretation of information received from satellites about the earth. The use of this information for geographers, foresters, oceanographers, etc. with particular reference to the Arctic and other Canadian regions.

Mondays, beginning January 15, 7:30-9:30 p.m.; 10 sessions; Cornett 109.

INSTRUCTOR: Ms. D. Harper, Ph.D.

Toastmasters' Club En Francais

This unique program is designed for Anglophones who have had at least five years of French and who have a good command of oral French, and for French-speaking individuals who wish to maintain language competence.

Toastmasters' Clubs are organized on an international basis and the UVic group will use the program and format of Toastmasters, modified to suit the particular needs of its participants for French language usage.

The first meeting was January 11, but for those people who wish to increase their oral fluence in an informal environment, there are a few openings left. Please call 477-6911, local 4801, for further information.

Vancouver Island: A Geographical Interpretation

The objective of this course is to increase awareness of the physical diversity of Vancouver Island and of the economic, social and geographical implications of past, present and future development of its resource base. The specialists lecturing are all currently engaged in research into such varied topics as the Island's fisheries, mining, energy, forestry, tourism and recreation industries as well as their environmental and social impacts.

January 23 Geology and Mineral Wealth—C. Howatson
30 Understanding the Climate—S. Tuller
February 6 Disasters: Past, Present and Future—H. D. Foster
13 Forestry: Keeping the Island Green—M. Edgell
20 Exploiting Marine Fishery Resources—W. Ross
March 6 Water Management: Moving Into the Modern Era—W. R. D. Sewell
13 Manufacturing: Investment & Prospect—M. Micklewright
20 Evolution of the Transportation System—C.N. Forward
27 Population and Settlement—C.Y.D. Lai
April 3 The Ethnic Mosaic—C.Y.D. Lai
April 10 Recreational Resources—R. E. Pfister
11 Tourism: Our Growth Industry—P. Murphy

Tuesdays, as above (except Wednesday, April 11); 7:30-9:30 p.m.; Cornett 143. Fee: $40.

The "Directory of Winter Courses 1979" contains a complete list of our courses. Call us for copies. University Extension, Room A214, University Centre, is open between the hours of 8:30 a.m. and 4:30 p.m., Monday through Friday; and until 8:30 p.m. Monday through Thursday during registration week, January 22 through 25. The Centre has ample metered underground parking. **Our number: 477-6911, local 4802.**

REGISTRATION
Course Title(s) .... **Fee** ....
.... **Fee** ....
.... **Fee** ....
Money Order .... Cheque .... Total ....
M/s.,Mr. ....
Surname Given Names
Address ....
Apt./Street/R.R.# City Province Postal Code
Telephone .... **Social Insurance Number** ....
Daytime Evening
please make cheque or money order payable in full to the UNIVERSITY OF VICTORIA

The University of Victoria, Division of University Extension, P.O. Box 1700, Victoria, B.C., V8W 2 Y2

WADDINGTON STAYS

PORT McNEIL — A motion to rescind an earlier decision to disband Mount Waddington Regional District has been approved by the regional board.

The disbandment application came out of a board meeting last July when then-director Fred Mantic, a senior official of the Rayonier logging operation on northern Vancouver Island, gave notice of motion for disbandment of the district.

Mantic's motion was carried after having been moved by former Port Hardy mayor Brian Klaver at the August meeting of the board.

Some residents interpreted the motion as a move to restrict the rights of citizens in an area largely dominated by the logging industry.

However, the motion was later declared invalid by former municipal affairs minister Hugh Curtis.

Indian Deaths Laid To Culture Clash

The high rate of suicide and alcoholism among young Indians is directly related to the movement away from traditional ways and customs of the Indian people, native elders meeting in Duncan say.

"We must move back to the longhouse and use their teachings," Saanich elder Samuel Sam pleaded.

Sam was one of 21 elders and 16 chiefs of the South Vancouver Island Tribal Federation attending a three-day conference to discuss a startling increase in the suicide rate among young native people.

In the past year 10 Cowichan Band Indians have taken their own lives, usually by hanging or shooting, while another 14 have attempted suicide.

The suicide rate is 10 times greater than the average for non-Indians on a per capita basis.

Cowichan Chief Denis Alphonse, one of three co-chairman of the conference which ends today, said one of the main problems is a conflict of cultures.

"We have been exposed to a new way of life . . . somewhere along the way we've missed the boat."

Alphonse said all the Indian people want is to get back "the way of life we had at one time," and added the onus is on the elders.

Gabriel Bartleman of Saanich decried the loss of discipline among younger people.

"I myself wonder how the discipline became lost," he said. "Why did the older people just give up?"

He said family discipline started to crumble when children were taken away from their families and placed in boarding schools.

"(For) those among us who did not go away to school, it has taken a long time to understand the younger people's ways.

"But I guess the suicides in Cowichan have brought the matter back to us."

Correction

Duncan lawyer John Davie is not suing the B.C. Law Society concerning its ban on lawyers' advertising.

It was incorrectly reported in the *Times* on Thursday that Davie had launched suit against the law society because the society prohibited him from advertising a seafaring legal service that he was taking weekly to the Gulf Islands.

In fact, Davie was appearing in B.C. Supreme Court as a witness in a case involving another lawyer, Donald Jabour, who has been conducting a lengthy battle with the law society over its advertising rules.

Davie told the court that his advertising of the travelling legal service had been severely restricted by the society's rules.

However, he complied with all directives given him by the society on the issue and has never engaged in any legal battles with the society.

Language Programs

University of Victoria senate has approved two new degree programs and one diploma course in languages.

The proposal next goes to the board of governors for approval.

A bachelor of science in linguistics will offer post-graduate laboratory work and research training on speech and hearing.

A bachelor of arts in applied linguistics will deal with planning and using language-teaching programs.

A diploma in applied linguistics will be offered to those who have teaching degrees and will be of particular interest to those who wish to teach English as a second language.

Pact Signed

HONG KONG (AFP) — Vietnam and the Soviet Union signed an agreement Friday on Soviet economic aid to Vietnam and a 1979 protocol on goods exchange and payment between the two countries, the official Vietnamese news agency reported.

Students Killed

NEW DELHI (Reuter) — Two students were killed and 25 injured when police fired on demonstrators outside a college near Lucknow in India's Uttar Pradesh state.

Prisoners Freed

SAO PAULO, Brazil (AP) — A 17-year-old youth escaped from a reformatory this week, then returned and helped free 98 other jailed youths, police said.

Commercial Zoned
8957 EAST SAANICH ROAD
YOUR OPPORTUNITY TO OWN YOUR OWN
Grocery store in growing area of NEW homes. LAND, BUILDING and EQUIPMENT. $79,900 or the owner may lease with an option to purchase. CALL ME ANYTIME:
JACK HOWES 658-5100
THE PERMANENT 477-0141
1-14

CONGRATULATIONS
JEANNE CAVAYE
A. E. LePage Western Ltd. congratulates Jeanne Cavaye on being sales leader for the month of December. For any or all of your real estate requirements contact Jeanne for personalized and professional service.
386-6331
1-14 598-6954
A. E. LePAGE
WESTERN LTD REALTOR

REQUIRED
SENIOR TRAVEL CONSULTANT OR MANAGER
for new Port Alberni Travel Agency
Opening April, 1979—Located in brand new
42 Shop Shopping Centre
Partnership Possibilities
Reply to:
VICTORIA PRESS BOX 787
Strict confidence assured.

EXCELSIOR ESTATES
10-acre lots at giveaway prices starting at a low $63,000.
In attendance Sunday 1 to 4.
TRADES ACCEPTED
For prior info. call RAY and CHRISTINE MILAN
RES. 592-3652
Off. 386-3231
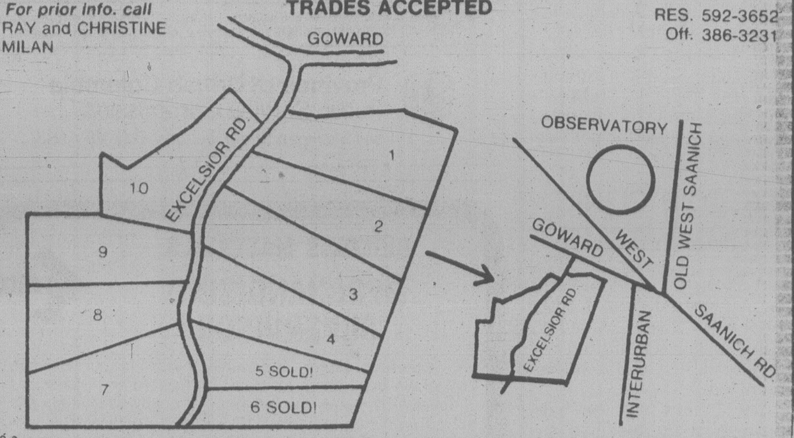

12-3

TIMEKEEPER
Our Coast Logging Division requires a competent and experienced Timekeeper.
Applicants with previous forest industry experience are preferred and a "B" industrial first aid ticket will be an asset. The successful candidate must be willing to relocate to an isolated coastal camp.
Competitive salary and excellent fringe benefits are offered.
Please apply to:
Robert A. McMillin,
Personnel Manager,
P.O. Box 2179,
Vancouver, B.C. V6B 3V8
Weldwood

STORE MANAGERS
RETAIL SPORTING GOODS
(VICTORIA — VANCOUVER)
Leading independent organization; progressive, expanding; invites inquiries from mature, experienced managers.
— Bottom line orientated
— Strong supervisory, staff development skills
— Past record and personal strengths to be thoroughly checked
— Sports product knowledge an asset
Resumes held in STRICT CONFIDENCE
Reply to: Olympic/Sportagon
1395 Boundary Road
Vancouver, B.C.
V5K 4V1
1-14

OFFICE MANAGER
Management consulting firm requires an office manager. Duties will include the administration of the consulting firm and a chartered accountant firm. Experience in data processing, management of personnel and accounting are required. Preference will be given to a candidate with a recognized accounting degree.
Please reply in own handwriting with a complete resume, including education, experience, salary expected and references to:
LOCHHEAD, MIDDLETON, CREED & PARTNERS
MANAGEMENT CONSULTANTS
503—3960 QUADRA STREET
VICTORIA, B.C.
V8X 4A3.
ATTENTION: W.M. CREED

ACTIVITY COUNSELLOR
The Campbell River Youth Centre Society is taking applications for the position of Activity Counsellor. The successful applicant will assist the supervisor of the Youth Centre in providing activities designed to meet the needs of youth in the District of Campbell River.
Qualifications:
—minimum of 2 years experience in the field of adolescent counselling.
—proven knowledge of social service communications regarding young people.
—ability to instigate and coordinate activities with a minimum of supervision.
—must be willing to work some evenings weekly.
The successful applicant must provide a model character to young people, be a self starter, possess initiative, and demonstrate emotional stability.
Applicants should send a typed resume complete with two letters of reference from past employers. Closing date January 19th/'79.
Mail to: **Campbell River Youth Centre Society**
1511 Elm Street,
Campbell River, B.C., V9W 3A5
Attn: A. White.

John Davies is helping us find something that took 300 years to lose.

Every year in B.C., hundreds of artifacts are discovered and sent to the B.C. Provincial Museum in Victoria.
Unfortunately, because many of the pieces have been lost or neglected for hundreds of years, they need careful cleaning and restoration to bring them back to life.
That's the job of people like John Davies—a technician with the museum's Conservation Division. To him an artifact isn't just another Indian mask—it's a tangible part of our past that must be carefully pieced together and preserved to help show us where we've been. And help tell us where we're going.
John Davies is only one of the more than 43,000 members of the B.C. Government Employees' Union working for you all over the Province.
At all kinds of jobs.
Under all kinds of working conditions.
All people whose skill, experience and dedication have made our provincial public employees among the most efficient anywhere in North America today. And that's something to be proud of.
The B.C. Government Employees' Union
We're working for you.

Jeans Firm Admits Price Fixing

TORONTO (CP) — The Canadian branch of one of the world's largest makers of blue jeans pleaded guilty Friday to fixing prices of its products in Canada and refusing to supply some merchants who tried to sell them at discount prices.

James Ansel, general manager of Levi Strauss of Canada Inc., said his company was involved in eight cases of resale price maintenance between 1972 and 1975.

A spokesman for the federal government said later that this is the largest number of guilty pleas ever obtained against a Canadian company for this type of offence.

The case, before Judge Hugh Locke of county court, was adjourned until Jan. 26.

Levi Strauss is the third major maker of blue jeans and clothing to be before the courts on similar charges.

G.W.G. Ltd. in Edmonton was fined $7,000 in November for inducing retailers not to discount from its price lists and $14,000 for not supplying retailers who would not accept this policy.

H. D. Lee of Canada Ltd. is on trial in Montreal on charges of unlawfully trying to get retailers to sell at prices set by Lee and of refusing to supply clothing to those who discounted.

The Levis case dates from seizures by staff of the Combines Investigation Act in March, 1974, at company offices in Toronto. After an investigation, the company was charged with offences across the country between 1972 and 1975.

The statement of fact, agreed to by the Crown and the defence, says Levi Strauss took advantage of the boom in popularity of denims in the early 1970s.

BLOOD CLINIC TIME WRONG

A blood donor clinic will be held at Red Cross House, 1046 Fort Street, Monday, from 2.30 to 8 p.m. and not from 9 a.m. to 3 p.m. as reported Friday.

The clinics will be held throughout the week in the Capital Regional District.

CAREERS

The Province of British Columbia

DIRECTOR, CIVIL LAW

For **Ministry of the Attorney-General, Victoria,** Legal Services to Government Branch (Civil), to be accountable to the Assistant Deputy Minister for advising both Ministers and Ministries on all legal matters, issues and problems, with particular emphasis on the interpretation/application of statutes, by-laws and regulations; to participate as advisor/counsel in both administrative and committee proceedings; to engage and instruct outside lawyers, as necessary, and act as liaison between them and government ministries.

Qualifications — A recognized bachelor of law degree and valid membership in the Law Society of B.C.; five years' experience in Court, and in the practice and or/teaching of law; demonstrated administrative experience.

Salary — $26,700-$37,080
Quote Competition 79:127-01
Closing Location — Victoria
Closing Date — IMMEDIATELY

Positions are open to both men and women. Canadian citizens are given preference. Obtain and return applications at address below, unless otherwise indicated.

Province of British Columbia
Public Service Commission
544 Michigan Street, Victoria, B.C. V8V 1S3

BUILDING MATERIALS

MERCHANDISING SUPERVISOR

An excellent career opportunity exists in our Building Materials Department for a knowledgeable and aggressive individual to market our full range of building materials and allied products throughout B.C. to retail outlets. The successful candidate will report to the Building Materials Manager for B.C. and assist with all aspects of this merchandizing effort, requiring approximately 50% travel outside the Lower Mainland.

Candidates must possess (1) two or more years of successful building materials merchandizing management experience at either the wholesale or retail level, (2) a thorough understanding of retail building materials department operations, (3) a good working knowledge of building materials products and (4) good written and oral communication skills.

The position will provide a salary in the $20,000 per year range plus company car.

Interested applicants should apply in writing, outlining qualifications, experience and educational background to:

CO-OP

Personnel Manager,
Federated Co-operatives Limited,
P.O. Box 2506,
New Westminster, B.C.
V3L 5C4

CAREER OPPORTUNITY
Eurocan Pulp & Paper Co. Ltd.

ELECTRICAL AND MECHANICAL DRAFTSPERSON

We require an Electrical and Mechanical Draftsperson for the Company's manufacturing division located at Kitimat, British Columbia.

Responsibilities include the preparation of various drawings related to the pulp and paper mill projects and modifications. Experience in preparing drawings of this nature will be a definite asset.

Kitimat is an exciting expanding community and offers its residents full shopping facilities, schools, hospital, churches, cable T.V. service and daily newspaper service and a full range of recreational activities, including fishing, hiking, skiing, snowmobiling and deep sea marina.

Eurocan offers an attractive salary, a complete range of company paid benefits, relocation assistance and excellent working conditions.

Interested persons are invited to submit their resume in complete confidence to or phone (604) 632-6111, local 252.

Mr. S. B. Fritter
Industrial Relations Manager

EUROCAN
PULP & PAPER CO. LTD.
P. O. Box 1400,
Kitimat, B. C. V8C 2H1

CAREER OPPORTUNITY

Eurocan Pulp & Paper Co. Ltd.

MECHANICAL ENGINEER

Woodmill

Eurocan Pulp & Paper Co. Ltd. is now accepting applications for the position of Woodmill Engineer.

The successful applicant will have extensive experience within the woodmill industry and will be a registered professional engineer. This is a senior position reporting directly to the Engineering Manager. The successful applicant will be responsible for the development and supervision of woodmill design section, control of woodmill engineering projects, co-ordination of the woodmill expansion program and provide engineering assistance to the maintenance departments.

Kitimat is an expanding community of 13,500 people providing all the educational and recreational facilities for a growing family. The outdoors person will enjoy the excellent fresh and salt water fishing, hunting, and camping in the Pacific Northwest. Kitimat also offers its residents full shopping facilities, shools, hospital, churches, and cable TV service.

The above position is accompanied by an attractive salary, and a full range of company paid benefits plus relocation assistance.

Candidates interested in this position are required to submit their resume in strict confidence to, or phone (604) 632 6111, local 252.

Mr. S. B. Fritter
Industrial Relations Manager

EUROCAN
PULP & PAPER CO. LTD.
P. O. Box 1400,
Kitimat, B. C. V8C 2H1

LAWYERS

A long established Penticton firm requires two Solicitors with one to three years experience to service the Firm's existing clientele in the Real Property, Corporate and Commercial fields. Prospects for Partnership excellent.

Please telephone or reply in confidence to F. Anthony Lloyd, Boyle & Company, P.O. Box 129, Penticton, B.C., V2A 6K2. Telephone 492-6100

1-12

The Province of British Columbia

COAL MINING ENGINEER

For **Ministry of Energy, Mines and Petroleum Resources, Fernie,** to inspect open-pit/underground coal mines, enforce Coal Mines Regulations Act and provide mining and engineering information to industry and the public. May be required to represent the Ministry on resource committees and arbitrate safety disputes.

Qualifications — A recognized engineering or applied science degree, specializing in mining engineering; First Class Certificate of Competency in Coal; registered (or eligible) in the Association of British Columbia Professional Engineers; considerable underground/open-pit coal mining experience, including several years as mine engineer.

Salary — $25,536 - $29,028 (under review)

Quote Competition 78:1696B-01

Closing Location — Victoria

Closing Date — as soon as possible.

Positions are open to both men and women. Canadian citizens are given preference. Obtain and return applications at address below, unless otherwise indicated.

Province of British Columbia
Public Service Commission
544 Michigan Street, Victoria, B.C. V8V 1S3

ENGINEERING SUPERINTENDENT

Our Woodlands Division in Golden, B.C. requires an Engineering Superintendent to take charge of the engineering function. The operation has an annual cut of 250 M cunits and employs both ground skidding and high lead logging techniques.

Reporting to the Woodlands Manager, the Superintendent's responsibilities will include supervision of both Contract and Company equipment, preparation of budgets and cost projections, plus negotiation with the B.C. Forest Service on matters of appraisal and stumpage offset.

Candidates should possess sufficient professional qualifications to enable them to certify bridges and should have several years experience in forestry engineering.

Compensation will be very satisfactory and we welcome candidates who have divisional management as a goal.

Golden, located 85 miles west of Banff on the Trans Canada Highway, has an area population of 8,000, excellent community services, and offers outstanding year round outdoor family recreation.

Reply in confidence to:
W. R. Cameron,
Industrial Relations Manager,
Box 170,
Golden, B.C. V0A 1H0
(604) 344-2261

EVANS PRODUCTS COMPANY LTD.

EVANS

SENIOR FORESTERS
(REQUIRED IMMEDIATELY)

1. EXPLORATIONS AND RESOURCE STUDIES

- The work involves the assessment of forest resources for feasibility studies and forest development plans; assessment of developments and opportunities in the forest resource field. Extensive travel will be required.
- The applicant should be a professional forester with substantial experience in the collection and interpretation of forest inventories, cost and economic analyses and timber utilization. A broad knowledge of silvecultural practices, and forest law, and working capability in a second language will be an asset.
- The successful candidate will report to the Chief Forester and will be headquartered in Vancouver, British Columbia.

2. PROGRAM PLANNING AND ASSESSMENT

- The work involves the assessment of forest policies and programs, evaluation of forest legislation and related special projects in established forest operations of the Company, primarily in Canada and the United States. Moderate travel will be required.
- The applicant should be a professional forester with substantial experience in silveculture, forest land management and timber appraisal. A good knowledge of economic analysis and forest legislation and administration will be an asset.
- The successful candidate will be headquartered in Vancouver, British Columbia.

The above positions offer the successful candidates a competitive salary, full range of benefits and opportunities for advancement.

Qualified applicants should forward their resumes by January 31, 1979, including education, experience and expected salary to:

John C. Morden
Placement Manager

MacMillan Bloedel

1075 West Georgia Street,
Vancouver, B.C. V6E 3R9

MANAGEMENT DESIGNATE
Growth & Challenge

A leading Vancouver-based transportation company offers an excellent learning opportunity to a University graduate with about five years' business experience.

The successful candidate initially would carry out a variety of special projects on transportation and merchandising, and subsequently should be promotable to senior management responsibilities.

To explore in confidence this new opportunity to test your management potential, please telephone Godfrey Chowne at 689-3491 or send your complete background details to:

GODFREY CHOWNE & ASSOCIATES LTD.
ORGANIZATION & PERSONNEL MANAGEMENT CONSULTANTS
Suite 1708 - 1030 West Georgia St., Vancouver, B.C. V6E 2Y3

Executive Director
B.C. Chamber of Shipping

We are seeking an autonomy-oriented self starter with an established reputation. He will be a broad-based middle to senior manager in shipping-transportation preferably in British Columbia. Organizational abilities and superior interpersonal and communications skills are a must. Senior level contact experience with government agencies is a definite asset.

He will establish and maintain a strong representative liaison with federal and provincial authorities. Interpreting and formulating government responses to policies affecting shipping industry activities is the core responsibility.

Reporting to the Chamber Board of Directors he will provide secretariat services to sub-committees and to the Board. An attractive compensation package is in store for the right person.

Send a resume in confidence to Dr. M. J. Jackson, Currie, Coopers & Lybrand Ltd., P.O. Box 11128, Royal Centre, 1055 West Georgia Street, Vancouver, B.C. V6E 3R2 quoting file number 429.

Currie, Coopers & Lybrand Ltd.

Member, Canadian Association of Management Consultants

Manager, Finance and Administration
(Nanaimo Harbour Commission - $20,000 - $25,000)

An exciting opportunity exists for a top flight financial generalist who has strong administrative skills with this active and successful port in this city of 50,000 on Vancouver Island's east coast.

The Manager Finance and Administration is responsible to the Port Manager for all financial and administrative functions involved with the operation of the port. Revenues, which reached a record of $2.5 million in 1978, are derived primarily from the operation of a three berth assembly wharf which has 65,000 square feet of warehouse space and 40 acres of lumber storage and which is used primarily for the export of lumber, pulp and paper products. A major expansion plan is now under way.

The successful candidate will have a strong financial/accounting background, possess good people management and analytical skills, be an effective communicator and able to grasp a wide range of activities from construction projects to cargo handling and general office administration. Previous port experience is not a pre-requisite, though certainly an advantage as would be experience in transportation or shipping, construction, engineering, or public administration functions.

Interested candidates should submit their resumes, in confidence, to Kyle R. Mitchell, Partner at:

The National Personnel System
Dunhill
PERSONNEL CONSULTANTS LTD
220 - 1155 West Georgia Street
Vancouver, B.C. V6E 3H4
(604) 685-0261

Vancouver • Calgary • Edmonton • Winnipeg • London • Toronto • Montreal

Join Alberta's petrochemical future

Operating Technicians

Alberta Gas Ethylene requires operating technicians who would enjoy incentives for personal growth and development of technical skills while rotating through all operating areas of its new ethylene plant at Joffre, Alberta.

Applicants should have at least one year of experience as qualified operators in one of the following areas:

MEA Acid gas removal systems
Cracking or reforming furnaces
Primary or secondary water treatment
Multi stage centrifugal compressors
LPG distillation units

A steam engineering ticket would be an asset.

Present starting salary (to be reviewed later in 1979) is $1577 per month. The company provides an excellent package of benefits as well as a relocation allowance.

Alberta Gas Ethylene, a subsidiary of The Alberta Gas Trunk Line Company Limited, is a leader in petrochemical growth in Alberta through its construction and operation of a major ethylene manufacturing plant.

Submit details of qualifications and experience to:

W.E. Ouellet
Employee Relations Department
The Alberta Gas Ethylene Company Ltd.
P.O. Box 5006
Red Deer, Alberta
T4N 1A6

THE ALBERTA GAS ETHYLENE COMPANY LTD.

B.C. Pharmacists Agree on Pharmacare Fees

VANCOUVER (CP) — The B.C. Pharmacists' Society announced Friday that agreement has been reached with Pharmacare on prescription prices for 1979.

The society said in a news release that effective Jan. 15, all prescriptions charged to the Pharmacare program will be priced on a fee-for-service system.

Frank Archer, president of the society, said the pricing method would include the cost of the drug and a dispensing fee to cover pharmacists' salaries, overhead and return on investment.

Most oral contraceptive prices will increase if purchased on a one-month basis, while the price of expensive medications could drop, he said.

Under Pharmacare, the provincial government pays the pharmacies for all eligible drug items purchased by the elderly, the handicapped and those on welfare. The government reimburses other persons 80 per cent of the cost of eligible drug items above the first $100 spent in each calendar year.

INTERMEDIATE ACCOUNTANT

Required immediately by central Vancouver Island C.A. firm. 2 years' experience in Public Accounting is required as this position involves the preparation of accounting records, financial statements and personal and corporate income tax returns.

Please reply with resume to:

VICTORIA PRESS BOX 862.

TWO BARRISTERS REQUIRED

Kamloops, B.C. Law Firm requires a barrister with one or two years experience; and a barrister with three to five years experience in the field of civil litigation — insurance and family law expertise a definite asset.

Remuneration open depending on ability and experience.

Please reply in confidence, with resume, to:

MAIR, HORNE, JANOWSKY, BLAIR,
BARRISTERS AND SOLICITORS,
305-186 Victoria Street,
Kamloops, B.C. V2C 1Z7
ATTENTION: RICHARD H. JENSEN, ESQ

1-13

SHAWNIGAN LAKE SCHOOL

A full-time Director of Music is required for the year beginning September 1st at this independent college preparatory school for boys on Vancouver Island.

Applicants should have at least a Bachelor's Degree and the energetic approach necessary to establish a new music programme. There will be a requirement to teach classes in musical theory and appreciation, to teach individual pupils on piano and organ and to act as Chapel organist and choir director. Qualifications in a subsidiary subject (preferably French) would be desirable. The willingness to offer coaching in games, especially rugby and rowing, would be a strong recommendation.

A married person whose wife or husband has secretarial experience would be preferred and the readiness of both to assist in the running of a residential house would be expected.

The starting salary would be $13,500 for a teacher with a single degree and no experience. Accommodation on campus is available. Applications should be sent to the Headmaster, Shawnigan Lake School, Shawnigan Lake, B.C. V0R 2W0, to arrive not later than February 9th.

PROGRAMMERS / ANALYSTS

A new Victoria based company providing professional computer system analysis, design and implementation services requires experienced programmers and analysts to work full time, part time or per contract basis.
Individuals must be creative, able to assume a variety of responsibilities and able to work both independently and with a team.

POSITIONS INCLUDE:

SYSTEM and PROGRAMMER ANALYSTS
with experience in Honeywell 6000 or level 66, COBOL and DM IV.

PROGRAMMER / ANALYSTS
with experience in IBM370 OS/VS1, TSO, using PL/I and COBOL

PROGRAMMERS and ANALYSTS
with experience in DEC PDP 10 and 11 systems, using BASIC, FORTRAN and COBOL.

Salaries— negotiable.

Please contact: **Mr. J. Wilson**
Coast Projects Ltd.
310 St. Lawrence St.
Victoria, B.C., V8V 1Y4
Phone: 382-4758 (day or evening)

COAST PROJECTS LTD

ADMINISTRATIVE AND PLANNING COORDINATOR
Social Service
Vancouver General Hospital

This very senior position will become available in January 1979 in our Social Services Department. Responsibilities include supervising and coordinating social work activities, analysing work load, assessing staff requirements, evaluating department services and assisting in department planning.

Applicants must have a Master's degree from an accredited school of social work; minimum of three years experience in supervision and administrative social work; and knowledge of research methods and statistical analysis.

Salary: $1,750.50-$2,100.25 per month. Excellent benefits.

Submit resumes to:

Mrs. H. CAR
Employee Relations
VANCOUVER GENERAL HOSPITAL
855 W. 12th Avenue
Vancouver, B.C.
V5Z 1M9

SCHOOL DISTRICT 88 (Terrace)

PRINCIPALSHIP

Clarence Michiel Elementary School

Applications are invited for the above position to be effective Septembe 1, 1979. This modern and well-equipped school is located in Terrace and presently enrols 432 students in Grades 3-7 and has a staff of 19.2 F.T.E. teachers.

QUALIFICATIONS:

1. demonstrated leadership in improving instruction
2. recent successful administrative experience at the elementary or secondary level
3. professional teaching certificate
4. successful elementary teaching experience

Please forward applications with supporting documents to arrive by January 24, 1979 to:

Mr. F. M. Hamilton,
District Superintendent of Schools,
School District 88 (Terrace),
Box 460,
Terrace, B.C. V8G 4B5

FORESTER ENGINEER

WELDWOOD OF CANADA LIMITED requires a Forester Engineer for its Contract Logging Division based in Campbell River.

The successful candidate will be responsible for the supervision of all field layouts and the overall planning and implementation of the division's engineering programs.

Applicants must be fully qualified Forester Engineers, possessing a minimum of 5 years coastal experience. Salary will be commensurate with experience. Please send resume stating education, experience and present remuneration, to:

Robert A. McMillin
Personnel Manager
P.O. Box 2179
Vancouver, B.C. V6B 3V8

Weldwood

ENVIRONMENTAL COORDINATOR

The consulting firm of Reid, Crowther & Partners Limited is searching for an experienced individual to manage and coordinate multi-disciplinary studies. The preferred background would include an M.Sc. or higher degree in a biological or atmospheric science or resource economics. Consulting experience is an asset.

Written applications with evidence of writing skills should be forwarded to:

REID, CROWTHER & PARTNERS LIMITED
1033 Davie Street, Vancouver, B.C. V6E 1M7
Attention: Manager, Environmental Analysis Division

Please Quote: File EAD-11

OPPORTUNITY Alberta

METEOROLOGICAL TECHNOLOGIST

Alberta Energy and Natural Resources, Edmonton, require an individual to implement the Climatic Inventory Program which operates dense climatic networks in support of land evaluation and the preparation of topoclimatic maps.

Qualifications: Related Technological diploma with considerable experience in establishing and servicing meteorological equipment in a climatic network is desired. Specialized training by the Atmospheric Environment Service and/or knowledge of electronics with quality control data analysis would be an asset. Equivalent combination of higher education and some related experience will also be considered.

Salary $14,184-$17,700. (Currently Under Review)

Competition #1311-3. Closing Date: January 26, 1979

Apply to:

Alberta Government Employment Office
5th Floor, Melton Building
10310 Jasper Avenue
Edmonton, Alberta
T5J 2W4

NATURALIST

Required for MacMillan Bloedel Place, Vancouver.

The Naturalist will be responsible for giving presentations to the general public and special interest groups concerning the Company's forest management programs. Other duties to include developing and co-ordinating communications programs and acting as a host/guide to visitors.

The successful candidate will be a Registered Professional Forester or equivalent with some practical forestry experience. A knowledge of photography and audio-visual equipment an asset.

Minimum starting salary $1,335/month and full range of Company benefits.

Qualified applicants should forward their resumes to:

Marcia Furlan
Placement Officer

MacMillan Bloedel

1075 West Georgia Street
Vancouver, B.C. V6E 3R9

FOREST TECHNICIANS

Plateau Mills Ltd. requires two forest technicians for its woodlands operations at Vanderhoof, B.C.

Preferably the successful applicants will be graduates of a recognized resource institute. Experience in road engineering, operational cruising and the development and layout of cutting area is desirable. Experience in regeneration surveys, tree planting supervision or survival studies would also be an asset.

Plateau Mills Ltd. operates a modern sawmill complex and holds tenure to 260,000 cunits of annual harvest. Comany operations are centred in Vanderhoof, B.C.

The company will offer the successful applicants excellent starting salaries commensurate with experience, a full range of benefits and relocation assistance.

Interested persons are requested to apply in confidence with a complete resume to:

PLATEAU MILLS LTD

R. G. KORDA
HEAD FORESTER
PLATEAU MILLS LTD.
P.O. BOX 2001
VANDERHOOF, B.C.
V0J 3A0

INSTRUCTOR COORDINATOR
Central Supply Department
Vancouver General Hospital

Applications are invited from Registered Nurses for the above position involving evaluation and direction of staff members. The incumbent will also be responsible for planning, organizing, directing and coordinating in the departments. Previous teaching in central supply department experience desired.

Applicants with BSN degree or equivalent will be given preference. Salary and conditions as per RNABC contract.

Please contact:

Mrs. J. MacPhail
Employee Relations
VANCOUVER GENERAL HOSPITAL
855 West 12th Avenue
Vancouver, B.C., V5Z 1M9

BUILDING ENGINEER

BC Tel has an immediate requirement for Engineers in the General Building Engineering Department located in Burnaby.
Vacancies exist in both the Building Electrical Systems and Building Mechanical Systems areas.
Major responsibilities are to ensure that the design and installation of new and retrofitted building electrical and HVAC systems are satisfactory to the Company requirements and standards and provide the suitable environments for BC Tel buildings.
This includes selection of new design concepts and systems, energy conserving modification of equipment and systems, review of energy conservation studies, construction drawings and specifications, as well as field investigations and installation procedures.
Prior experience in the design, installation, operation and retrofitting of building electrical and building HVAC and Plumbing Systems is essential. A sound knowledge of HVAC control systems and fire detection/suppression systems is desirable.
Applicants must be eligible for membership in the Association of Professional Engineers of B.C. as a Professional Engineer.
BC Tel offers an attractive compensation and benefit package, including fully paid medical and dental coverage.
If you're qualified . . .
. . . we're interested.
Please forward your resume, in confidence, outlining experience and qualifications to:

Mr. R. B. Shearer,
Employment Supervisor,
BC Telephone Company,
5th Floor-3777 Kingsway,
Burnaby, B.C. V5B 2Z7.

B.C. TEL

A career as an Air Canada flight attendant. Should you apply?

We're looking for dedicated, professional people to be trained as flight attendants. People who will take on the heavy responsibilities of the position and are prepared to accept every challenge.

We're also looking for people who are confident, personable and genuinely service-oriented. While many applicants meet the basic requirements, it's the additional qualifications that count. A high standard of appearance, communication skills and linguistic abilities are major assets.

Only those willing to accept the challenge of intensive training, hard work and a role that demands a flexible lifestyle should apply.

If you meet our minimum requirements, mail this form with a return, self-addressed, stamped, standard-sized business envelope (no smaller than 10 cm (4") x 23 cm (9"). An application form will be sent to you only if every question is answered.

AIR CANADA

Air Canada, Cabin Personnel Employment Office
P.O. 11000, Dorval Airport, Dorval, Que. H4Y 1B6

ABSOLUTE MINIMUM REQUIREMENTS

- ☐ Canadian citizen or landed immigrant
- ☐ High School graduate or equivalent
- ☐ Minimum of one year permanent work experience or one year post-secondary education in lieu thereof
- ☐ Able to relocate
- ☐ High standard of appearance, excellent health and stamina
- ☐ Unaided vision should not be below 6/15 (20/50) in each eye. Glasses not permitted. Contact lenses are acceptable provided visual acuity is not weaker than 6/30 (20/100) uncorrected in each eye. You may wish to check with your optometrist.
- ☐ 158.7 cm (5'2") - 186.8 cm (6'1") height without shoes with weight in proportion

Name ____________________
Address ____________________
City ____________ Prov ____________ Postal Code ____________

The Province of British Columbia

DIRECTOR OF LOTTERIES

For the Ministry of Provincial Secretary & Government Services, Victoria, to control all provincial lottery and gaming activity in B.C.; to raise funds for non-profit distributors and the Government Lotteries Fund through lottery/lottery licensing programs; to direct staff in related inspection duties and in the control, distribution and promotion of tickets; to advise the Deputy Minister, Directors, Western Canada Lottery Board and International Lottery Corporation on marketing and administrative matters; to plan and implement sales and marketing concepts and use of fiscal and personnel resource.
Qualifications — University degree in economics, administration or related discipline and experience in administration, budgeting, financial control and staff management; preference will be given to candidates with extensive promotion and marketing experience.
Salary—$24,864-$34,812
Closing Location—Victoria
Quote Competition 79:175-01
Closing Date—January 24, 1978

Positions are open to both men and women. Canadian citizens are given preference. Obtain and return applications at address below, unless otherwise indicated.

Province of British Columbia
Public Service Commission
544 Michigan Street, Victoria, B.C. V8V 1S3

Ducks Unlimited (Canada)

PROVINCIAL ENGINEER — BRITISH COLUMBIA

Ducks Unlimited (Canada), a dynamic waterfowl-conservation organization with an annual budget of more than $14 million expended towards the preservation and development of waterfowl habitat throughout Canada, requires a Civil Engineer to be responsible for the co-ordination and overall direction of the engineering aspects of water control program in British Columbia including surveying, design and construction.

The applicant will work closely with Ducks Unlimited biologists and maintain close contact with other agencies whose decisions affect waterfowl conservation. At least 7 years of related construction and design experience and a demonstrated ability to manage staff are required. A thorough knowledge of hydraulics and soils would be a definite asset. Location: Kamloops, British Columbia.

Competitive salary and excellent company benefits are provided.

Submit resume in confidence to:

Mr. T. Slater, P. Eng.
Provincial Manager
Ducks Unlimited (Canada)
2—345 Victoria Street
Kamloops, British Columbia
V2C 2A3

Closing date for applications: January 29, 1979

Career Opportunities
THE CITY OF Edmonton

MAINTENANCE ENGINEERING DIRECTOR
Central Supply and Services

As the Director of Maintenance Engineering the individual will be responsible for systems development in the areas of building maintenance, custodial operations, energy conservation and various special projects, as well as directing an engineering group in project and energy management functions.

Qualifications include a Mechanical/Electrical Engineering degree, eligibility for membership in A.P.E.G.G.A. and eight years experience.

SALARY: Initial salary negotiable to $29,600 per annum. When applying, please quote: POSTING NO. 107C-79. Applications will be accepted up to and including January 26, 1979.

PROJECT LEADER
Central Supply and Services

To lead a group of Programmers, Senior Programmers and Programmer/Analysts assigned to specific project responsibilities; to ensure programs and/or systems are operational in accordance with estimates and to user satisfaction; to provide consulting service to User Departments investigating computer systems including system design. To relate to Supervisor required reports to ensure completion of projects as well as possible improvements on a continual basis; and to ensure proper documentation of Systems.

Graduation from an approved University in an appropriate specialty such as computing science or graduation from a recognized institute of technology supplemented by approved courses in business information processing, scientific computing or installation management and a minimum of 4 years progressively responsible experience in systems analysis and design or installation management; ability to write intermediate programs in either Cobal, Fortran and/or Assembler and some supervisory management training.

SALARY: Initial salary negotiable to $24,800 per annum. When applying, please quote: POSTING NO. 93A-79. Applications will be accepted up to and including January 19, 1979.

FINANCIAL OFFICER — SPECIAL PROJECTS
Real Estate and Housing

As a member of the Project Management group the individual will assume responsibility for all financial systems related to Special Capital Projects, such as the Convention Centre and Police Headquarters, and will maintain cost control systems which complement the C.P.M. technique of Project Management.

Qualifications include a Bachelor of Commerce, R.I.A., C.G.A., or an equivalent and four years related experience.

SALARY: Initial salary negotiable to $23,800 per annum. When applying, please quote: POSTING NO. 92C-79. Applications will be accepted up to and including January 19, 1979.

Apply to: The City of Edmonton,
Employment Office,
Centennial Building,
21 Sir Winston Churchill Square,
EDMONTON, Alberta
T5J 2E5

CITY COMMISSIONERS

Long, Slow Ride with Gypsies

Two Films Reviewed
By LORRAINE LOCHERTY

HAYDEN
. . . the 'king'

SARANDON
. . . mom again

A gypsy king doesn't rate invitations to presidential dinners or social evenings with high society, so it's easy to understand why a boy who is heir to the throne of a kingdom that exists only in the minds of a pack of rag-tag thieves and fortune tellers isn't exactly overjoyed with his prospects.

Dino De Laurentis, the man who resurrected *King Kong*, has now given us *King of the Gypsies* — a movie about the escape struggle of a boy chosen to lead a race of wanderers into the 20th Century. The gypsies have been forced by urban sprawl to become city dwellers surviving by their wits in the slums of hundreds of major centres. A sort of Russian mafia, their unorganized crime syndicate has the U.S. divided into territories in which they try to scrape a meagre existence conning, lying and cheating society.

'These hands have never done an honest day's work, but I live like a millionaire,'' the leader of the largest territory, New York, tells his grandson David, heir-apparent to the non-existent monarchy.

Sterling Hayden, with coarse beard and gruff demeanor, plays the gypsy king who is determined his grandson David (newcomer Eric Roberts) will succeed him. Roberts is being heralded as the hottest sex symbol since John Travolta, who has only been around a year but is already old news.

Although Roberts has the androgynous good looks of a rock star, his slender body and pretty face don't have enough magnetic force to put him in the screen idol category — yet. A few more films and who can tell; he has a lot of potential.

David is a child of the '70's who sees no future in dancing around an open campfire. The movie is about his attempts to shake off his gyspy heritage. But what can a boy without a birth certificate (gypsies apparently have their children in the back of caravans and don't believe in doctors) or formal education do? Not much on the legitimate side, but there are plenty of grocery stores to steal from and insurance fraud is always a good way to make a few bucks while David decides whether to become a doctor or a lawyer.

David narrates the decline of the gypsy lifestyle in America as the movie moves from tent camps during the depression to the slums of New York. There are weddings and funerals — gypsies celebrate both by singing, dancing, drinking and fighting — and a close look at the strange gypsy code of ethics which prescribes honor among tribes but cheat the rest of the world.

The story has a lot of potential, but in spite of the interesting material (the movie was based on a critically acclaimed book by Peter Maas with the same title) and the lush, earthy photography of Sven Nykvist, Ingmar Bergman's cinematographer, the film doesn't quite succeed. It lacks a strong plot with enough twists and turns to keep things moving.

The main source of conflict is the gypsy king's obvious preference for David over his own jealous, alcoholic son (Judd Hirsch of television's *Taxi*). But the relationship between father and son is never fully explored. The audience doesn't have a real understanding of either character and the tension generated by their arguments doesn't create much suspense. Another problem is Roberts, who in the title role is supposed to be the movie's main source of energy. Roberts shows plenty of intensity, but not enough authority to pull it off.

The movie also stars Susan Sarandon and Brooke Shields, who played mother and daughter in *Pretty Baby* and repeat the mother and daughter routine. Sarandon plays Roberts' mother, and Shields, her hair dyed black, is his younger sister. Playing the gypsy king's wife and looking like a rumpled old bag is Shelley Winters, who specializes in playing rumpled old bags these days.

It has its good points, but on the whole *King of the Gypsies* is a long and rather dull movie. Even cute gyspy antics like drinking around a campfire and dancing on graves get boring eventually.

Awash in Ick and Goo

Picture a giant squash in labor. Now picture that squash giving birth to a living, breathing adult covered with pulsating membranes and other gooey stuff. That's the plot of *Invasion of the Body Snatchers*, a second-rate science fiction remake of an excellent 50's thriller.

To begin with, the movie doesn't even bother explaining the absurd premise that a bunch of aliens from outer space come floating to Earth from their dying planet and start taking over people's bodies. We are supposed to accept that these strange horticultural nightmares attach to plants in an American town and start sucking the life out of its residents as they sleep.

The aliens take the form of flowers, meant to lure the unsuspecting townsfolk into taking them home. Somehow the flowers take root and start growing into giant pods that resemble green vegetables. Except the vegies are full of icky red protoplasm, and when gestation is completed out pops a carbon-copy of the victim. Every time a person becomes one of these zombies, the original body disintegrates. The audience doesn't get to see the entire process until close to the end of the movie and by then pods are popping all over the place.

The only good part about this movie is Donald Sutherland, an excellent actor who valiantly struggles to give the plot a little credibility. Sutherland works for the public health department and is busy picking rat turds out of soup tureens in fancy restaurants when a co-worker alerts him to the strange goings-on.

Brooke Adams plays a lab researcher who works with Sutherland and discovers the alien plot when her boyfriend becomes one of the humanoids. Adams does a good job, as does Leonard Nimoy in a supporting role as a local psychiatrist.

But *Body Snatchers* is just too ridiculous and too calculatingly gory to have any credibility. It's not scary — just disgusting.

Entertainment Guide

THE BUTCHART GARDENS — OPEN EVERY DAY OF THE YEAR — Admission gates now open 9 a.m. to 4 p.m.
THE BUTCHART GARDENS RESTAURANT — OPEN YEAR AROUND — Serving light lunches and scrumptious **High Teas** beside a crackling hearth in the relaxed atmosphere of the historic Butchart residence. We invite you to make reservations at 652-2422. Now open 10 a.m. to 4 p.m.
COFFEE BAR SERVICE — Always available.
SEE HOW OUR SEEDS ARE PACKAGED — Hand packaging of seeds in the Gift Shop is fascinating to watch — your questions are invited.
35 ACRES OF GARDENS — An invigorating stroll through these majestic beautiful gardens, a spot of tea by our crackling hearth and seed packaging on display combine for a fine winter outing.

STRATHCONA HOTEL — British Columbia's largest night-life centre, 919 Douglas St., 383-7137. Featuring "THE OLD FORGE" Nightclub with live music of "THE BROTHERS FORBES AND FRIENDS." 3 Discotheques — "THE STING," "THE CUCKOO'S NEST" and "IVY'S" and a unique lounge called "BIG BAD JOHN'S" featuring Hillbilly atmosphere. Luncheon served daily in "THE STING" and lunch and dinner served in the "CUCKOO'S NEST."

FORTY THIEVES DISCOTHEQUE — CENTURY INN . . . welcome to the Forty Thieves Discotheque — officially rated Vancouer Island's No. 1 Disco. Victoria's only total dance experience in an uptown Cabaret Atmosphere. The only Disco with 3 different rooms and free attendant parking. 8:30 p.m.-2:00 a.m. daily. AND FOR A DIFFERENT TASTE EXPERIENCE, sizzle your tastebuds in our Oasis Dining Lounge, open daily for Breakfast, Lunch and Dinner. It's all happening at the Century Inn, 603 Pandora Avenue at Government Street in Centennial Square.

STEWARTS — presents dining with Louise Rose, lunch with George Essihos in Market Sq., 388-7021.

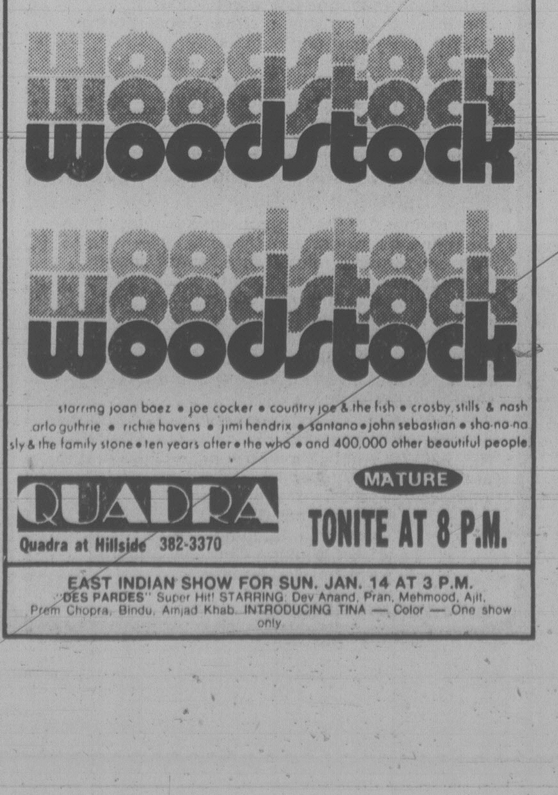

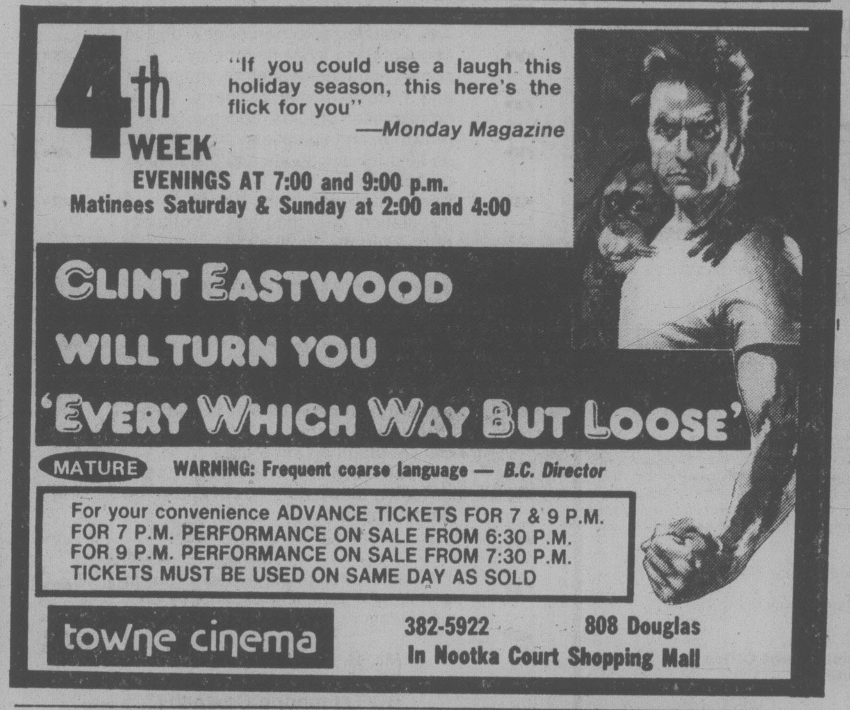

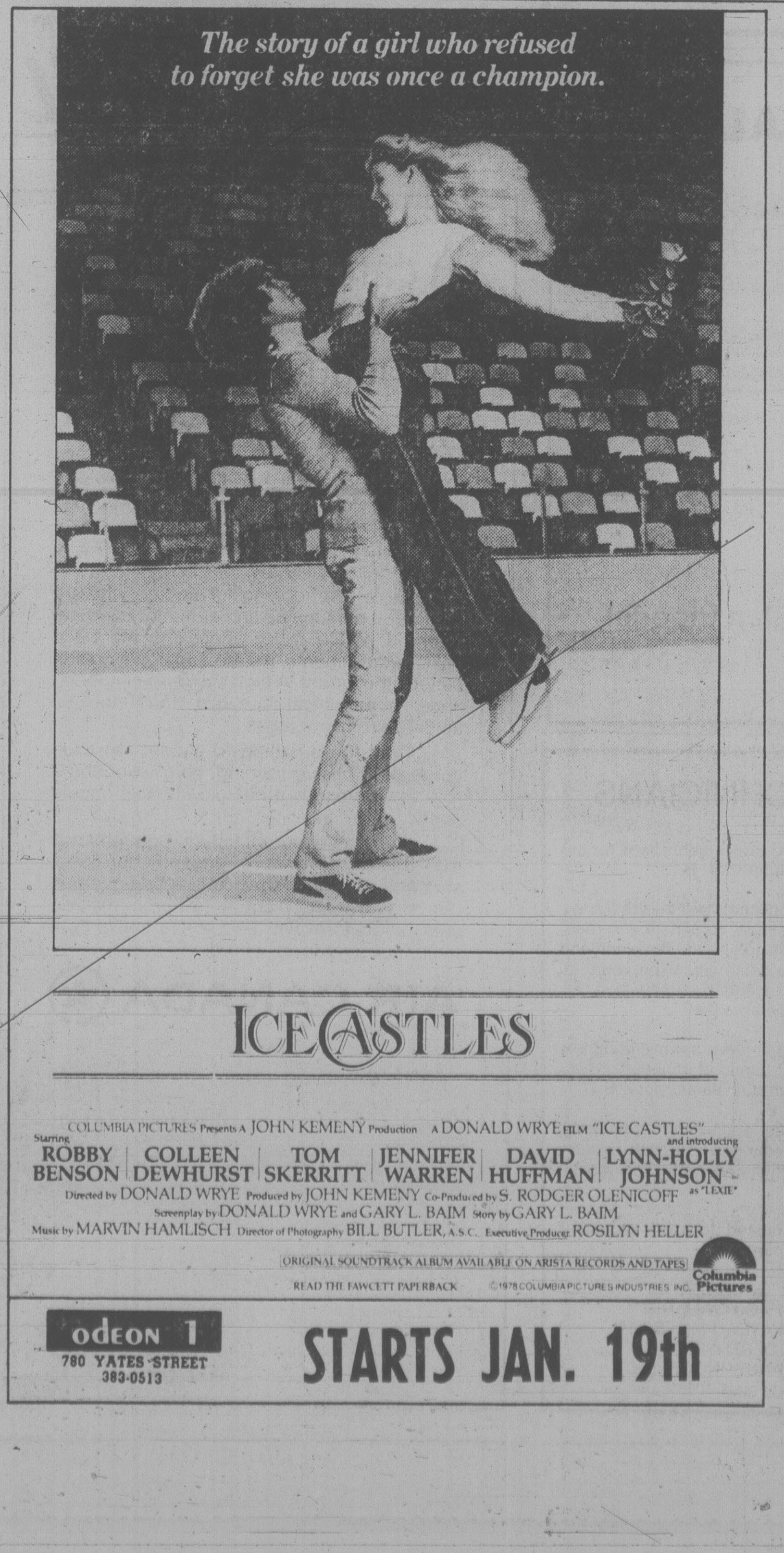

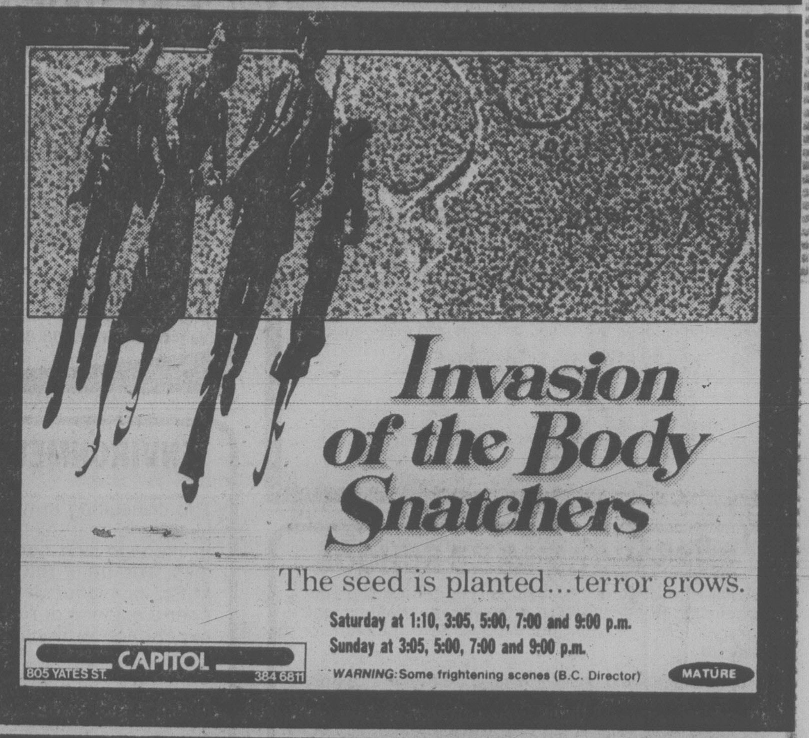

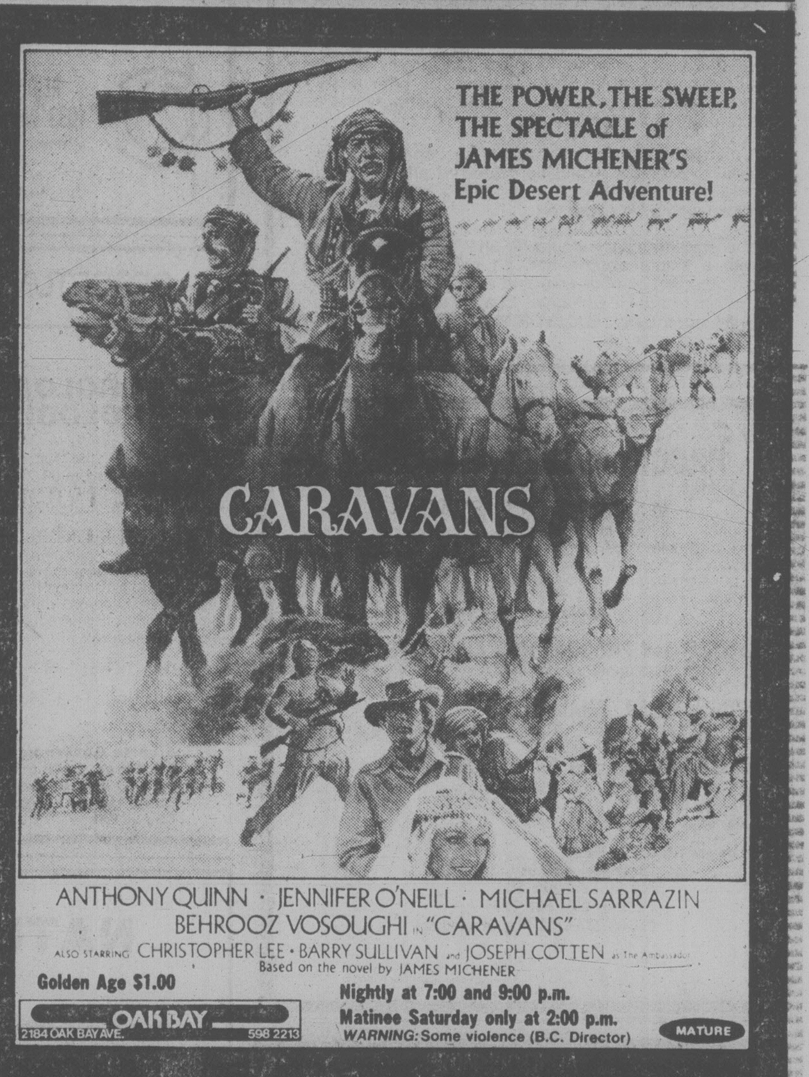

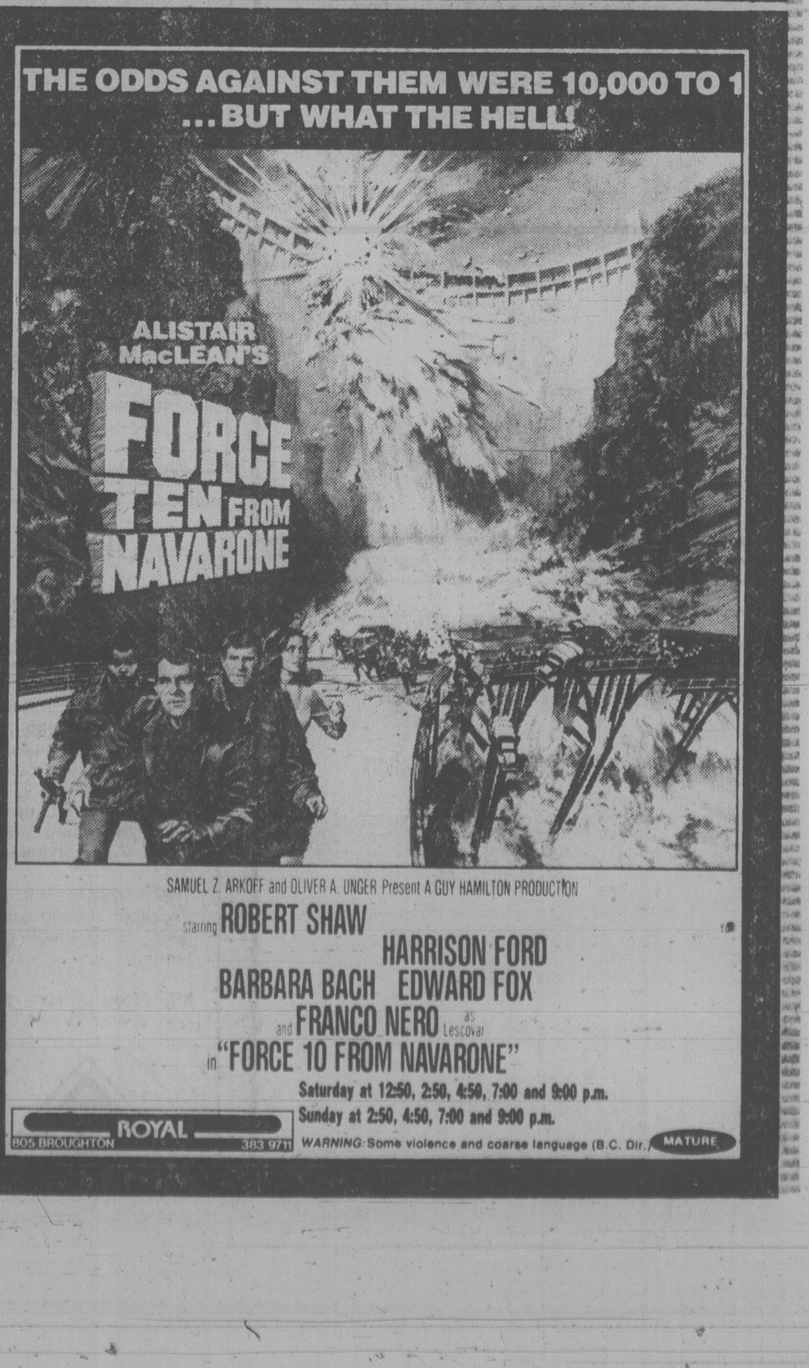

Trio Victoria Concert

First concert of the New Year by the renowned resident music ensemble, Trio Victoria, takes place Friday at Craigdarroch Castle at 8 p.m. The group, consisting of Robin Wood, piano; Sydney Humphreys, violin, and James Hunter, cello, will perform two piano trios, the C Major No. 27 by Haydn, and the C Major by Brahms. Guest pianist Winifred Scott will also partner Hunter in Haydn's *Divertimento for Cello and Piano.*

The Philadelphia String Quartet . . . at McPherson Sunday

Music Notebook

There's a grand choice for music lovers this weekend at McPherson Playhouse, beginning Sunday afternoon with the appearance of one of North America's leading chamber ensembles, the **Philadelphia String Quartet.** String music enthusiasts will hear three splendid examples of quartet composition by Mozart, Shostakovich and Schubert. The Musical Art Society sponsored concert will begin at 2:30 p.m.

In the evening it's the turn of the jazz buffs and of course there is often an overlap of interest here from both sides.

The **Fisher-Moore Big Band**, formed last July, will give a concert, starting at 8. Originally a rehearsal band — one in which the musicians meet to play together for their own enjoyment — the Fisher-Moore Band quickly developed a reputation as an exciting ensemble. It has made successful appearances at the UVic MacLaurin Auditorium, the Cameron Bandshell, Harpo's Cabaret and twice at the University Centre for the Long John Baldry and BCMEA concerts.

Appearing with the 17-piece band will be vocalist Louise Rose, whose musical background began in a Pennsylvania church. Rose has studied with Oscar Peterson and Duke Ellington and worked as a professional musician throughout Canada and the U.S. Last spring she recorded her first album, *Louise — Live at the Belfry* — in Victoria at the Belfry Theatre.

Led by Blair Fisher, trumpet and flugelhorn, and Jamie Moore, guitar, the band has developed a fine repertoire, including a variety of contemporary big band styles. They also include a number of originals by Moore and Fisher.

The evening of jazz begins at 7:30.

Choral music gets the spotlight, Monday at McPherson with a visit from the **University Singers** of the University of B.C. Directed by James Schell, the 42-member student choir is making its second annual tour.

Its first tour drew much critical praise and recently the group was awarded the $1,000 first prize in the 1978 CBC competition for mixed voice choirs. It will be performing a varied program of classical and modern works.

The concert starts at 8 p.m.

Not to be forgotten when considering happy listening over the weekend are the two **Victoria Symphony Pops Concerts**. With a program of Broadway and Hollywood favorites from the 40s to the 70s under Portland visiting conductor James Leyden, they take place at the University Centre Auditorium on Sunday and Monday at 8 p.m.

Music Festival Deadline January 20

It's that time of year again for music-making youngsters and adults, for dancers and students of speech art, to make decisions and sign on the line. The Greater Victoria Music Festival is calling all those who would like to participate in next spring's event, scheduled to take place from April 23 to May 5.

Deadline for entries is next Saturday, Jan. 20, with last-minute entries taken up to 5 p.m. Entries can be mailed or presented personally at the Festival office, Nelson's Music Centre, 1315 Government, but they must reach there by the closing hour.

The official syllabus can be obtained at the same address. It lists 1,509 separate classes, including a new section for Irish step dancers. A wide choice of classes is available in the piano and voice category as well as strings, brass and woodwind instruments, organ, guitar, accordion. A great range)tempts speech artists, and there are numerous ensemble classes of all kinds both competitive and noncompetitive.

Virtually all awards in the festival take the form of bursaries and scholarships.

AK-GEES WORLD Adventure Tours
WED., JAN. 17
Matinee 2:30 p.m.
Evg. 6:00 and 8:30 p.m.
McPHERSON PLAYHOUSE
INDIA
TRAVEL TALE FILM IN GORGEOUS COLOR
Narrated — in person — by Ken Wolfgang
A visit to a Yogi, Taj Mahal, Modern Bombay Street Festival, Wild Life and much more!
Res. seats: $4.25, $3.75, $3.00
At Theatre, phone 386-6121

CFAX 1070 presents
HAGOOD HARDY
AND HIS ORCHESTRA

With Special Guest
NANCY WHITE
University Centre
WED., JAN. 24th — 8 p.m.
Tickets: $7.50, $6.50
Available Now at:
McPherson Theatre Box Office
Hillside Mall Box Office
University Centre Box Office
K-tel K-tel

— Second Vancouver Island Tour —
THE UNIVERSITY SINGERS
of the University of British Columbia
Winners of the 1978 CBC Competition for Mixed Voice Choirs — at the
McPherson Playhouse,
VICTORIA
Monday, January 15, 1979
8 p.m.
Tickets: $3.50, Seniors and Students $1.50
Box office information 386-6121
A UBC ALUMNI ASSOCIATION/UBC DEPARTMENT OF MUSIC PROGRAM

Raven's Sunday Buffet Brunch
a beautiful way to ease into the day
ONLY $5.95 PER PERSON 11:30-2:30
Don't forget our popular lunch-time fashion shows every Thursday.
FEATURING THE NEW DAWN MODELLING ACADEMY AND FASHIONS BY: SPINNING WHEEL
And now on sale . . . memberships in Raven's Dinner Club.
Twelve superb dinners for two . . . at prices for one!
Free underground parking, table telephone service, air-conditioned comfort
Raven's
Dining Room and Lounge
345 Quebec Street in Harbour Towers
Reservations: 386-7444

Jazz at the McPherson
with the 17-piece
FISHER/MOORE
BIG BAND
featuring Singer
LOUISE ROSE
Sunday, January 14th—7:30 p.m.
Tickets available: McPherson Playhouse, Hillside Mall, Richard's Records—$3.50, $4.50, $5.50.

NASHVILLE, B.C.
The Big Cabaret
Featuring
WIZARD
FRI. & SAT.
9 p.m.-2 a.m.
ERNIE FULLERTON
for your dining pleasure, 7-9 p.m.
DOUGLAS ST
INGRAHAM HOTEL
385-6731

JACQUELINE
BISSET
"JACQUELINE BISSET IS MORE STUNNING IN 'SECRETS' THAN IN THE 'GREEK TYCOON' WHICH HARDLY SEEMS POSSIBLE. NOT ONLY IS LA BISSET RAVISHING IN 'SECRETS', SHE IS ALSO NUDE . . ."
— Bill Van Maurer, Miami News

"JACQUELINE BISSET — THIS TANTALIZING BEAUTY, USUALLY MIRED IN BAD FILMS, IS HERE GIVEN A CHANCE TO EVOLVE IN A COMPLEX, INTRIGUING FASHION TO CREATE A WOMAN VERY MUCH THE PRODUCT OF THESE CONFUSED TIMES."—Candice Russell, Miami Herald
RESTRICTED
WARNING: Some Nude Scenes (B.C. Dir.)
Secrets
odeon 1
780 YATES STREET
383-0513
MATINEES SAT., SUN.
1:40, 3:25, 5:15
NIGHTLY 7:10, 9:10

Alan Alda Walter Matthau
Michael Caine Elaine May
Bill Cosby Richard Pryor
Jane Fonda Maggie Smith

The best two-hour vacation in town!
MATURE
COLUMBIA PICTURES PRESENTS
A RAY STARK PRODUCTION • A HERBERT ROSS FILM
NEIL SIMON'S CALIFORNIA SUITE
starring ALAN ALDA • MICHAEL CAINE
BILL COSBY • JANE FONDA • WALTER MATTHAU
ELAINE MAY • RICHARD PRYOR • MAGGIE SMITH
Screenplay by NEIL SIMON • Produced by RAY STARK
Directed by HERBERT ROSS
ORIGINAL SOUNDTRACK ALBUM ON COLUMBIA RECORDS
odeon 2
780 YATES STREET
383-0513
MATINEES SAT., SUN.
1:30, 3:20, 5:10
NIGHTLY 7:10, 9:10

HE CAME
HOME FOR
HALLOWEEN
A horror classic that will have you screaming with regularity . . . It makes me want to forget I called 'Magic' one of the year's best thrillers. 'Halloween' is much more frightening from start to finish. The kind of picture that forces you, when you go home, to sleep with the lights on.
Gene Siskel . . . Chicago Tribune
WARNING: Some Frightening and Violent Scenes (B.C. Dir.)
haida
808 YATES STREET
382-4278
MATINEES SAT., SUN.
1:30, 3:15, 5:10
NIGHTLY 7:10, 9:15

They have their own language...
Their own codes of sex, honor and vengeance...
And their own way of choosing a king.
RESTRICTED
WARNING: Some Violence and Coarse Language Throughout (B.C. Dir.)
NIGHTLY 7:00, 9:15
KING OF THE GYPSIES
it's ALMOST his time
© 1978 PARAMOUNT PICTURES CORPORATION ALL RIGHTS RESERVED
counting house 2
BROAD AT BROUGHTON 383-3434

COLUMBIA PICTURES Presents
A CASABLANCA FILMWORKS
Production of
11th
WEEK IN
VICTORIA!

Midnight Express
RESTRICTED
WARNING: Violence and Coarse Language (B.C. Dir.)
counting house 1
BROAD AT BROUGHTON 383-3434
NIGHTLY 7:00, 9:10

THE McPherson PLAYHOUSE
Coming Events
CHILDREN'S
PUPPET THEATRE
BARNEY McBEAN'S
MAGIC CIRCUS
with FRAN DOWIE
"a sheer delight"
SUNDAY, JAN. 21—2:30
Reserved seats $3.50, $4.50, $5.50
Students/O.A.P. $2.00 any seat
Fran Dowie and the Barkerville Gang
IN
"THE BEST OF BARKERVILLE"
Hilarious Gold Rush Revue
Comedy, Song, Dance
SUNDAY, JAN. 21—7:30
Reserved seats $4.50, $5.50, $6.50
Student/OAP $1.00 off
"Super Show, Super Star"
Dick Litt, Monday Magazine
Smash Family Musical
"ANNE OF GREEN GABLES"
Oak Bay Secondary School Production with singers, dancers and orchestra
FRI., JAN. 26—8:00 p.m.
SAT. JAN. 27—2:00 and 8:00
Reserved seats $2.50, $3.50, $4.50
TICKETS FOR ALL ABOVE EVENTS AVAILABLE AT McPHERSON & HILLSIDE
McPHERSON PLAYHOUSE IS OPERATED BY THE McPHERSON FOUNDATION, A NON-PROFIT SOCIETY DEDICATED TO THE ARTS.
1-14

LADIES' NIGHT!!
IS EVERY
SUNDAY 5 TO 9 P.M.
Gay Nineties Spare Rib House
ONLY 6.95
FULL COURSE DINNER FOR THE LADIES
Our Special Salad
Bar-B-Que Queen Spareribs
Vegetable — Choice of Potato
French Garlic Bread
Sherbet — Beverage
CHILDREN'S MENU $3.50, UNDER 10 YRS.
Sing-Along Music Every Night
825 BURDETT — CHERRY BANK HOTEL 385-5380

FINE
FAMILY
FUN
PUBLIC SKATING
WEEKLY PROGRAM
Friday, 7-9:45 p.m.
Saturday, 8-10 p.m.
Sunday, 1:30-3:30 p.m.
7:00-9:00 p.m.
FAMILY SKATING
Sat. 10:30-12 NOON
PARENT — TOT
Mon. 1:30-3:00 p.m.
Wed.-Fri. 10-11:30 a.m.
INFORMATION PHONE 388-6664
Mon.-Fri. 9 a.m. to 4 p.m.
PEARKES Arena 3100 TILLICUM

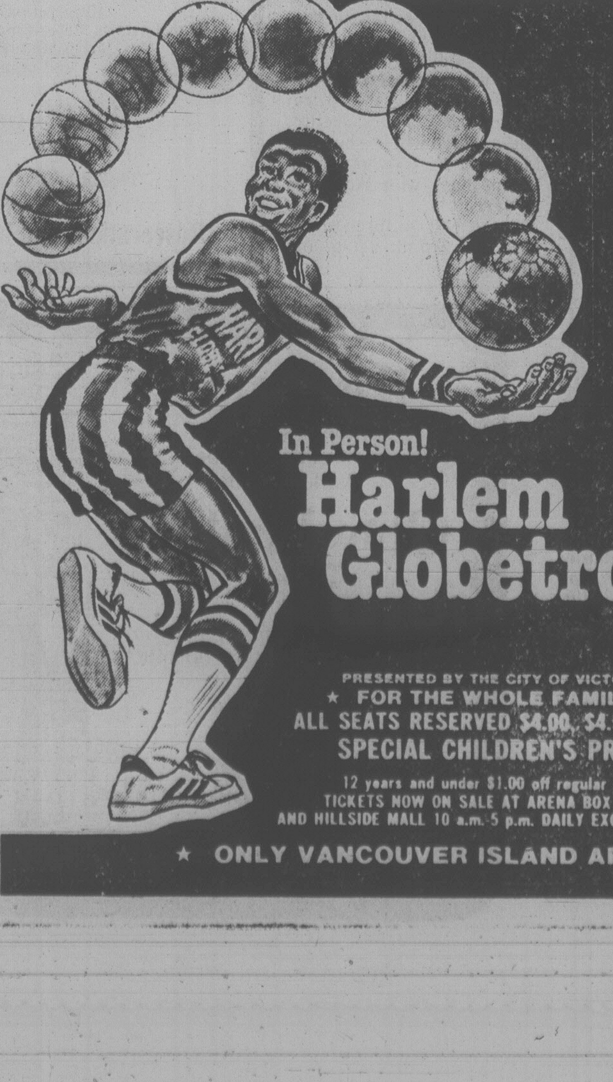
THE
ARENA
VICTORIA
THURSDAY,
FEBRUARY
15
7:30 P.M.
In Person!
Harlem
Globetrotters
PRESENTED BY THE CITY OF VICTORIA
★ FOR THE WHOLE FAMILY ★
ALL SEATS RESERVED $4.00, $4.50, $5.00
SPECIAL CHILDREN'S PRICE
12 years and under $1.00 off regular price
TICKETS NOW ON SALE AT ARENA BOX OFFICE AND HILLSIDE MALL 10 a.m.-5 p.m. DAILY EXCEPT SUNDAY
★ ONLY VANCOUVER ISLAND APPEARANCE ★

Art Gallery Features 'Visionary Artist'

By AUDREY JOHNSON

Two new shows went up at the **Art Gallery of Greater Victoria** this week, the most exceptional being a two-part exhibition by a unique and visionary artist, Liz Magor.

Part one of Magor's show is entitled *A Concise History*, and consists of more than 40 coats, jackets and overcoats, each one of which has been hand plastered, drawn and colored in the manner of old frescoes or wall-paintings. These are arranged on coatracks and presented as a group, their disembodied shapes retaining some of the human form.

This latter quality aligns them to the second set of works, *Compost Figures*. These are thick cutouts of standing figures made of various organic mulches, packaged in cheesecloth and fenced with wire mesh.

The figures are laid directly on the floor, either individually or in groups. Together these exhibitions embody aspects of painting and sculpture, both of which are complemented by the powerful presentation.

Introduction to Contemporary Art is the title of the second exhibition to open within the last few days. This is a show being presented in co-operation with the Vancouver Art Gallery, which presents works by contemporary American artists produced in the last 15 years. It includes sculpture, drawings and prints by Claes Oldenburg, Jasper Johns, Roy Lichtenstein, Frank Stella, Robert Smithson and others.

It documents some of the various trends in contemporary art which most people recognize only as names — pop art, minimal art, environmental art and so forth. A brief written introduction to each artist and his or her work is provided.

Most of the works are on loan from the Vancouver Art Gallery collection. The remainder has been selected from the Victoria Gallery's own collection or comes from private lenders.

Next Wednesday a showing of paintings by Johnson Su-Sing Chow will open. Professor Johnson was born in the heartland of Chinese painting, Suzhov, in 1923. He is a Fellow of the China Academia of the Republic of China, but now lives in California where he teaches the art of brush-painting. His many one-man exhibitions are well received on both sides of the Pacific.

This show will continue at the gallery through March 11. Magor's double exhibition remains on view through Feb. 11 and the contemporary art until March 18. Gallery viewing hours continue to be Tuesday through Saturday, 10 a.m. to 5 p.m., Thursday 7:30 to 9:30 p.m. and Sunday, 2 to 5 p.m.

* * *

The works of three artists are being displayed this month at **Open Space Gallery**, 510 Fort. Anne Mandlsohn, who is currently teaching at the Art Gallery of Ontario, will show four works under thetitle, *Grounded*. Three of these will be floor pieces constructed of sand and fabric, flour and fabric, and zinc plates.

The fourth work, *Constellation of Andromeda*, is a photo documentation of an outdoor piece. The works are large and suited to the gallery space.

An artist who has exhibited extensively throughout Canada and the United States is Basia Irland, an assistant professor at the University of Waterloo. Her Open Space installation will consist of recent work which in her own words is "...an exploration of academic images combined with the environmental experience of backpacking, hiking, camping and canoeing."

The third artist is photographer Robert Frank, whose recent works are a first extensive endeavor in color photography. The images consist of sequences of 3x5 prints, made since he took up residence in Nova Scotia.

Open Space programs are funded by Canada Council, B.C. Cultural Fund and Western Canada Lottery Foundation. Viewing hours are Tuesday through Friday, 11 a.m. to 5 p.m., Saturday, 12 to 5 p.m.

* * *

The International Children's Art exhibition continues until next Friday at the **Emily Carr Arts Centre**, 207 Government. Maintaining the UN theme of the Year of the Child, The Canadiana Costume Society of B.C. and Western Canada, features antique children's clothes in its January display at the Centre.

Next week some special classes in painting by Mary Lou Crerar will begin. *Joy of Color with Oils* (Thursday, 1 to 3:30 p.m.) will deal with a study of warm and cool colors and how to achieve perspective with color. Beginners' classes in Japanese brush painting using Buddhist rules will be conducted Tuesday, 1 p.m.to 3 p.m. and Wednesday, 7:30 to 9:30 p.m. Intermediate classes can be arranged.

Eight lessons will be given by Ms. Crerar, whose paintings have been widely exhibited across Canada and in the United States. She studied the art of sumi-e with Kazuko Hamasaki and Priest Tanahashi in Toronto and had her works accepted by the Academy of Sumi-e in Osaka, Japan.

* * *

Works by gallery artists will be on display at **Kyle's Gallery**, 1545 Fort (at Oak Bay Junction), throughout January. The exhibition will include recent works by Neil Dalrymple, James Gordaneer, Lin Chien-Shih, Norman Lock, Catharine MacTavish, Toni Onley, William Porteous and Jack Wise. The works are in a variety of mediums.

The showing will be on view until Feb. 1. Hours are Tuesday through Sunday, 10 a.m, to 6 p.m., Wednesday through Friday evenings, 7:30 to 10.

RIP-ROARING evening in old Barkerville is just the thing to brighten up a dull January week. And that's what's coming to McPherson Playhouse, Sunday, Jan. 21, when Fran Dowie brings his *Best of Barkerville* to town. A selected group of veterans and newcomers to the Barkerville Theatre Royal stage has been packaged for a tour of B.C. coastal centres. Dowie, a performing veteran of more than 50 years, heads the cast that includes Louise Glennie, Sid Williams and Ernie Prentice as well as newcomer Chris Dowie and the "Gaiety Girls."

Ronstadt, Bee Gees Among Award Winners

SANTA MONICA, Calif. (UPI) — Linda Ronstadt, Kenny Rogers and Donna Summer added more statuettes to their already crowded trophy cases Friday night by capturing top honors at the sixth annual American Music Awards ceremony.

There also was an award Friday night for those whose melodic tastes run contrary to rock, country or disco — Perry Como captured a special American Music Award of Merit.

Miss Ronstadt won for favorite female vocalist in pop or rock and favorite pop or rock single, *Blue Bayou*.

Rogers won for favorite country male vocalist and best country album, *Ten Years of Gold*.

Miss Summer won for favorite female disco vocalist, favorite disco single, *Last Dance*, and favorite disco album, *Live and More*.

Winners of the awards were selected by the public.

A national sampling of 30,000 record buyers, taking into account geographic location, age, sex and ethnic origin, were sent ballots by a research firm, which tabulated the results.

Other winners, in the pop or rock category, were: Barry Manilow, favorite male vocalist; Bee Gees, favorite duo, group or chorus; Commodores, best single, *Three Times a Lady*; and *Grease* soundtrack, favorite album.

In the country music category, other winners were: Crystal Gayle, favorite female vocalist; and the Statler Brothers, favorite duo, group or chorus.

In the soul category, other winners were: Teddy Pendergrass and Lou Rawls, favorite male vocalists; Natalie Cole, favorite female vocalist; Earth, Wind and Fire, favorite duo, group or chorus; Johnny Mathis and Deniece Williams, favorite single, *Too Much, Too Little, Too Late*, and the *Saturday Night Fever* sound track, favorite album.

In the disco category, other winners were: Isaac Hayes, favorite male vocalist; and Village People, favorite duo, group or chorus.

The ceremonies, televised nationally from Santa Monica Civic Auditorium, were hosted by Glen Campbell, Helen Reddy and Miss Summer.

Film on India

Travelling from the snow-capped Himalayas in the north to sun-drenched southern beaches by conveyances ranging from jet aircraft to camel cart, Ken Wolfgang discovered the spirit of India. He found a warmly hospitable people, a skilful blend of natural beauty with imaginative architecture, and a lavish charm that he believes makes India one of the world's most enchanting countries.

Wolfgang's intimate experiences, following the people at work, at play, in their temples and at a Hindu wedding, will be shared by audiences attending the World Adventure Tours film, *India*, which will be shown at McPherson Playhouse on Wednesday, with Wolfgang as narrator.

There will be three showings, at 2:30 p.m., 6 p.m. and 8:30 p.m.

NFB Films At Noon

A new series of National Film Board free noon-hour film showings began this week and will run through June 15. The screenings begin shortly after 12 and continue until 1 p.m. They take place in the theatre at 811 Wharf.

Next week's showing will consist of one 59-minute film, *Wet Earth and Warm People*, being a candid glimpse of Indonesia and its people with special reference to the capital, Jakarta, and its environs.

Usually the programs consist of two, three or more short-short films under various thematic heads. Among themes to be illustrated in the coming weeks are Natural History (Jan. 26), Oceans and Seas, Personalities, Health Concerns, Back in Time, Travel, People and many more.

Go Dancing!
It's part of the social scene.
Arthur Murray's teaches a lot more than "Right Foot-Left Foot."
Call for your FREE Introductory Dance Lesson For Fox Trot, Rumba, Tango, Swing, Hustle, etc.

Arthur Murray
FRANCHISED DANCE SCHOOLS
"We change people into couples."
715 YATES
385-1476
11 A.M. to 10 P.M.
Monday to Fiday
1-7

FRIENDS OR FAMILY . . . BRING THE BUNCH
Sunday Brunch
Brunchtime:
Sundays 11:30 A.M. to 2 P.M.
Bring your brood to Sherwood Park Inn this Sunday! Enjoy our delicious buffet brunch of traditional favourites such as eggs, bacon, and sausages, together with some specialties in cold sliced meats, salads, seafoods and desserts.
$4.95 Per Person
CHILDREN 12 AND UNDER ½ PRICE
MAKE YOUR RESERVATIONS NOW
Sherwood Park Inn
386-1422
10-15x

CRYSTAL POOL

SUNDAY	
Public	1-4:30 p.m.
Family	5-6:30 p.m.
MONDAY	
Early Bird	7-8:30 a.m.
Adults	9-11:30 a.m.
	1:30-3 p.m., 9-10:30 p.m.
Noon	11:30-1:30 p.m.
Mum and Dad	4-6 p.m.
Public	7:30-9 p.m.
TUESDAY	
Early Bird	7-8:30 a.m.
Ladies Only	9:30-11:30 a.m.
Noon	11:30-1:30 p.m.
Nifty Sixties	1:30-3 p.m.
Parents and Tots	1:30-3 p.m.
Public	3-5 p.m., 7-9 p.m.
Adults	9-10:30 p.m.
WEDNESDAY	
Early Bird	7-8:30 a.m.
Adults	9-11:30 a.m.
Noon	11:30-1:30 p.m.
Slim and Trim	1:30-3 p.m.
Mum and Dad	4-6 p.m.
Family	6:30-8 p.m.
Adults	8-10:30 p.m.

1-7
SWIMMING

BRUCE COCKBURN

SAT., FEB 10th 8:00 P.M.
TICKETS: Hillside Mall, McMcPherson Playhouse, University Centre Auditorium. $5.50/$6.50/$7.50. Students $1.00 off.
UNIVERSITY CENTRE AUDITORIUM

THE Arena
SUNDAY
PUBLIC SKATING 2:30-4:00 p.m.
ADULT SKATING 8:15-10:00 p.m.
1-14

CAMOSUN COLLEGE
in conjunction with
THE LAW CENTRE
Presents a series of free topics on law
Group 1: INTRODUCTION TO LAW AND THE LEGAL PROFESSION (10 lectures)
All sessions held on Mondays, 19:30-21:30.
University of Victoria, Room 207, Clearihue "A" Building
Lecture 1 — Jan. 15 — HOW LAWS ARE MADE; HOW TO READ A STATUTE
Lecture 2 — Jan. 22—CANADIAN COURT SYSTEM; BASICS OF LITIGATION
Group 2: TOPICAL ISSUES
Topic 1 — LANDLORD AND TENANT LAW
Jan. 16, 17, 18 at Camosun College, Lansdowne Campus, 19:30-21:30 (Room 310, Young Building, Jan. 16-17) (Room 325, Young Building, Jan. 18)

ANNOUNCING THE HUNGRY HUNGARIAN
HUNGARIAN GOULASH SOUP OR OUR GREAT SALAD BAR
A combination plate of:
★ CHICKEN PAPRIKA
★ WIENER SCHNITZEL
★ CABBAGE ROLLS
Served With
PAPRIKAS POTATOES
FRESH VEGETABLES
GARLIC BREAD
EXCITE YOUR TASTE BUDS 6.95 PER PERSON
Our Regular International Menu Also Available
Tokaj Villa Hungarian Restaurant
RESERVATIONS 383-4732
1122 YATES ST.
(CLOSED SUNDAYS)

ANNOUNCING
A BENEFIT for the BELFRY THEATRE
A Gala Buffet Feast
hosted by THE MEDIAEVAL INN
SUNDAY, JANUARY 21st
5 P.M. to 9:30 P.M.
Buffet Served 6 to 8:30—
Entertainment featuring Dan Costain, Peter Chipman, Sheila McCarthy, Irish Mist, Brent Carver and many others.
$15.00 per person (tax-deductible)
Tickets on sale at The Belfry and The Mediaeval Inn
Reservations and Information 385-6815

Get over the post-holiday blues by partaking in a classic Hungarian feast with your family or friends — it's a memorable dining experience.
THE SCHNITZELS ARE HERE!!!
★ WIENER SCHNITZEL
★ PAPRIKA SCHNITZEL
★ GYPSY SCHNITZEL
★ HOLSTEIN SCHNITZEL
★ UKRAINIAN SCHNITZEL
★ PARISIENNE SCHNITZEL
★ SCHNITZEL CORDON BLEU
YOUR CHOICE 7.45
Includes our great Salad Bar Hungarian Goulash or Borscht
All dinners served with sour dough loaf, paprika potatoes, fresh broccoli and carrots.
OUR REGULAR INTERNATIONAL MENU ALSO AVAILABLE
George Acs' Hungarian Village Restaurant
OPEN 7 NIGHTS A WEEK
Mon. to Thurs. 5:30 to 9:30
Fri. and Sat. 5:00 to 10:00
Sun. 5:00 to 9:00
LUNCH Tues. to Sat. 11:30 to 2:00
1550 CEDAR HILL CROSS RD.
RESERVATIONS: 477-3023
1-14

Welcome
to the warm world of hospitality at the World Famous
Olde England Inn
where blazing log fires greet you and dinner is served by romantic candlelight.
We specialize in Weddings and Royal Banquets.
RESERVATIONS RECOMMENDED
388-4353
429 Lampson St. Est. 1946
"Where Service is Tradition"
1-14

LIVE...ON STAGE!
"BROADWAY'S MUSICAL KNOCKOUT!" NBC-TV
DIRECT FROM BROADWAY!
Grease
Broadway's longest-running show

See GREASE -- "The biggest must-see hit of the decade!" NEW YORK TIMES
ROYAL THEATRE
Sun. Feb. 11 at 7:00 P.M. & 9:30 P.M.
Reserved Seats: $9.75, $8.75 at MEMORIAL ARENA BOX OFFICE and HILLSIDE MALL. Or mail check payable to Memorial Arena 1925 Blanshard St. Victoria, B.C. V8T 4J2. Enclose stamped addressed envelope. Info: 384-1522. Tickets at Royal Theatre Box Office day of show only.

Bogie's Death Left Big Hole in Bacall's Heart

By MYRA MACPHERSON
Washington Post

"I was so much in love with that man that when he left I felt a pain in my heart. I actually did. He was so much my life that I literally couldn't think of anyone else — had to catch my breath when he went away. When I hear the word happy, I think of then. Then I lived the full meaning of the word every day. Since then it has been elusive."

From *Lauren Bacall By Myself*

That is Baby, writing about her life with Bogie — as Lauren Bacall and Humphrey Bogart once were known to their friends and the world.

For 22 years, since Bogart died of cancer, Bacall has been — despite her marriage (and divorce) to Jason Robards, three children, friends, family, love, career — pretty much "by myself." Hers has been the wrenching dilemma of those fortune kissed early, who reached a peak of joy and beauty and fame in their twenties — and then are stuck like hell for an encore.

'Most Extraordinary Guy'

Back in the '40s, Hollywood did its best to make Bogie and Baby one-dimensional lovers.

They met when Bogart was 44, the tough-guy movie star who could only talk out of the corner of his mouth and could leave a "dame" at the drop of a better offer. Bacall then was 19, incredibly sexy, elegant, a *Harper's Bazaar* cover model who caught filmmaker Howard Hawks' shrewd attention. Her whiskey baritone stopped everyone.

But seductive Bacall at 19 was in reality a nice Jewish girl, a sexual innocent infatuated with the theatre. She was raised in New York by a warm, wise mother, but she grew up with Bogart.

He was a gentle man, unafraid to cry at emotional moments but tough enough, when dying of cancer, to crack to reporters: "Tell them I'm down to my last martini."

Bacall always had guts and brass — but to this day, as she tells it in her autobiography, there is a vulnerable woman who trembles and cries and is still looking for someone to be in love with again.

At 53, sitting in her New York apartment in the Dakota — that incredible Charles Adams building where *Rosemary's Baby* was filmed — Bacall does a camp imitation of her look, then burst out laughing, throwing her head back.

If by her own admission, much of the last two decades has been "making do," it has not been with public displays of sorrow. Better to laugh. Bogie is spoken of reverently. "He was a most extraordinary guy."

'My Sense of Humor . . .'

But she still seems not to want to talk of him. In a room filled with memorabilia — a Chagall and a Calder, a self-protrait by Kate Hepburn; autographed pictures of close friends Spencer Tracy and Adlai Sevenson and David Niven, posters from her Broadway hits *Cactus Flower* and *Applause*, photos of her three children — there is not one picture of Bogart.

The portrait, instead, is a loving one in her book, *Lauren Bacall By Myself*, and Bacall's manner seems to say that is quite enough for the public to have.

As for the book itself, it is not just intended to be taken seriously.

"I *hope* the book will make you *laugh* as well," she says. "I hope this is my time now. I hope now I will start a seven-year cycle of work and non-activity and blah, blah, blah . . .," she says, arms moving, speaking in italics.

She will be touring the country with the book, she is on the cover of *Newsweek*, she will be going to England to promote the book. In February, she will do a movie with Robert Altman, *Health*.

"I play an 83-year-old virgin. An Adelle Davis type. I can't win," she says, recalling the part of a garrulous lady she played in *Orient Express*. "Now they're making me an 83-year-old virgin. They're not making me any younger."

It is almost a cue line to say how good she looks. She remains one of the few 53-year-olds who could wear a pink-striped blouse unbuttoned down to there and get away with it. Ash blonde hair expertly tousled five minutes before by a hairdresser. Gray slacks. Just a brush of eye shadow and pink lipstick.

The famous face — high cheekbones, delicate nose — is remarkably handsome, softer than her pictures. But what really comes through is Bacall's comic ability.

Unlike other celebrities, Bacall did not do an "as told to." "I just couldn't. Can you imagine telling anyone what's in your head?"

She wrote the book, long hand, on yellow legal pads, and it is hers — dashes and all. Some of the lines are devastating in their terse honesty.

Writing of life in Hollywood after Bogart: "Out of 30 friends I thought I had, there were maybe eight true ones. Better to know that, but painful to learn. Had my whole 'raison d'etre' been Bogie?" During her failed affair with Frank Sinatra: "I yearned for someone to belong to . . . The truth is he was probably smarter than I: He knew it couldn't work. But the truth also is that he behaved like a complete s--."

When Bogart was dying: "He still shaved every morning — on a tray in front of a mirror with an electric razor. I don't know what he saw in that mirror, but he never turned away. So how could I?"

Of her father, who deserted her and her mother, and then tried to cash in on Bacall when she was a celebrity: "He contributed nothing to my life except anxiety."

'Tried to Do Many Things'

Bacall is careful to indict no parent in the theatre or Hollywood world, despite the fact that many memoirs have come from children of famous actors.

Why is her son not into acting? "I don't know. I just don't know."

For the first time she pauses. "They never seemed, neither of the Bogart children ever seemed to have an interest in it. When Bogie was alive, we never exposed them to it much. I never have involved my kids in that work because I think they're entitled to grow up in whatever is laughingly called a 'normal' way. Sam is going to be an actor, but he is not intimidated by is father, but you see, his father is alive. That's a big difference."

Her eight-year marriage to Robards was no picnic. He drank heavily then; he does not now. Today, Bacall has only warm words for him. "Jason is wonderful. He's so terrific. He is adorable."

Then, slightly defensive, she says, "I have a very good relationship with my children."

"I tried to do many things in my life at once. Which is really not easy to do. I think the problem with movie star children . . . I think it's very difficult to grow up with swimming pools and tennis courts and servants and it's very hard for a kid to keep his head. Some children find it difficult to deal with parents that are well known. But then what are you supposed to do? Not have children? You just try to help them. You want them to be able to use themselves in the best possible way."

Bacall is asked if anyone ever calls her Lauren. "Yes," she answers decisively. "People who don't know me. Someone will say on the street, 'Oh, Lauren,'" — Bacall turns her voice into a nasal New York accent — "'Oh, Lauren,' and let me tell you, I keep on walking."

Betty Purske Bacall is still Betty to everyone. "It's so odd. I'm the only one in the business with this strange situation. I remember when I was first Lauren Bacall. My mother tried calling me that and it just didn't work."

Lauren was the creation of Howard Hawks. "I think Betty Bacall would have been quite all right. But he had this thing in his head." Again the snort and the pal-next-door look of chagrin. "This sophisticated thing. This thing that I wasn't."

'I was so much in love with that man that when he left I felt a pain in my heart. I actually did.'

Photo by John Collier, Detroit Free Press

Actors by nature are nervous and insecure, even — perhaps especially — the best of them. As Bacall says, "We're dependent on someone else's words to interpret. When you make it, it still doesn't matter. In this business every single time you go out, you have to prove yourself again. I have not had a decent play offered to me since *Applause*. That's *quite* a while." (Her run closed in 1973.)

Her dreams for tomorrow: "I would love to be in a terrific play, where I did not have to totally work my ass off. I would like to have a moment where it's all so terrific I could just sit back and enjoy it. But hell, the whole damn thing of life is a struggle, let's face it. From getting out of the womb — it's a fight to the finish. Without my sense of humor, I don't know what I would have done."

Then there were the perks of acting . . .

. . . "There was my name up there . . . bigger than I've ever dreamed it could be . . ." Bacall wrote in her book about the night she walked by the Palace Theatre just to see her name in lights before she opened in *Applause*.

This week, many of the elements of her life came together at the Palace, as 300 guests shoved and crunched together in the lobby to toast her book. There was the long-ago past, Diana Vreeland — the wraith-like, red-rouged *Harper's Bazaar* editor who took her in hand for that fortuitous magazine cover when Bacall felt like an 18-year-old "gawk."

Bacall hugged her and called to her son, Steve, "Come meet this lady, she started it all." And there was the future.

Between hugs Robert Altman said he cast Bacall in his upcoming movie, "because I like her and it's the only way I could get close to her." As Henry Fonda came up for a hug and a kiss Bacall commanded over her shoulder to Altman, "You meet this man, that's the man I love."

There was, of course, the usual clutch of hangers-on who mysteriously appear at such New York parties and say such things as "Isn't that Elaine May?" Answer: "It's somebody."

But mostly they were the names and friends of theatre and politics — Adolph Green and Betty Comden; Swifty Lazar, the Hollywood agent she first met through Bogart; Martin Gable and Arlene Francis; Joshua Logan; John Cullum, the star of *On the Twentieth Century*, comedian Jack Gifford; Arthur Schlesinger; Kennedy brother-in-law Steve Smith; the widow of Hollywood producer Nunnally Johnson; top New York publicist Bobby Zarem; ice dancer John Curry; writers Rex Reed and Nora Ephron, and Henry Kissinger.

Steve Bogart, a slim blend of both his parents, cooly tapped his cigarette on his hand before lighting it and seemed to have an easy relationship with his mother now despite the past friction. Her book, he said, "surprised" him. It was "gut-wrenching but not ridiculous and didn't have the bull — a lot of those books have."

It dealt fairly with his problems, he said, from his 1960s experiment with drugs to problems coping with his father's name.

'Life Is a Struggle'

Now an assistant producer at a Hartford, Conn., TV station, Bogart said he hopes to go into "some David Wolper-type productions maybe."

When someone suggested he had "good contacts," he took it placidly, raised one eyebrow and said, "It helps, but if you're not any good, that doesn't mean a damn thing."

As for her private life, there is a small shrug, as she says that for some people her days with Bogart were "the only part of my life. There's nothing I can do about it. If a man is going to be intimidated by me, then I guess he's automatically going to be intimidated by Bogart. If there ever is another man in my life, hell, hopefully he'll be grown up enough to know what he's all about so he doesn't have to worry." Then she added with a laugh, "and will also be able to deal with me."

Those 12 years with Bogie were the best, but as she writes in her book: "Whatever people have made me in their heads — both from my movie career and my marriage to Bogie — is an obstacle to now. They want their memories and fantasies kept intact — they're not interested in the person I am . . . I have not found a man secure enough in himself — grown up enough, if you will — to take his chances with me . . ."

people

Mark and Stepmother Toast Disco Marriage

CHATSWORTH, Calif. — **Mr. and Mrs. Mark Goodman** will celebrate the first anniversary of their controversial marriage with a quiet party on Jan. 29.

A year ago 20-year-old Mark Goodman shook up his parents and shocked the world when he announced his plans to marry his 77-year-old English step-grandmother, Mrs. Ray Goodman.

Goodman boasts that the unusual liaison is stable and "filled with excitement and love."

"We go out quite often — usually we go disco dancing, either Big Daddy's or places on the Sunset Strip," he added.

MARGARET TRUDEAU has been released from Ottawa General Hospital after her tonsillectomy.

TORONTO — **Jack Stupp**, 52, of Toronto, charged in an alleged $10-million stock manipulation scheme involving Consumers Distributing Co. Ltd., was reaffirmed Friday as the company's chairman and chief executive officer, a company statement said.

Gordon Robert Winthrope, 41, of Toronto, president of Standard Securities Ltd., and **Allen Manus**, 54, a former Toronto stock promoter, also were charged.

RED DEER — Members of Parliament receive a 6.4-per-cent pay raise this month, but MP **Gordon Towers** (PC—Red Deer) will turn his raise over to charity, as he has done with raises for the last four years.

ST. THOMAS, Ont. — **Michael Joseph Kuhn**, a 16-year-old former altar boy has been sentenced to life imprisonment for the second-degree stabbing murder of **Johanna Hassel**, 73, a parishioner in Holy Angel's Roman Catholic church, on Oct. 12, 1977. She had been stabbed 34 times.

WASHINGTON — **President Carter** has fired outspoken **Bella Abzug** as co-chairman of the U.S. National Advisory Committee for Women, risking the wrath of women's political groups.

ANTIGONISH, N.S. — **Deputy Prime Minister Allan MacEachen** says the **Queen Mother** has been asked to attend the International Gathering of the Clans in Nova Scotia next summer and is likely to accept the invitation. Should she visit Nova Scotia, she also would also attend the Queen's Plate in Toronto, he said.

the Bay

Home Fashions

Two piece sectional

Styled for today's fashionable homes

Today's favorite, a tuxedo-styled sectional, is covered in a 100% cotton print called Taupe Primitive. And, the beauty of the rich shades can be made to last. Ask us about protection against spills and stains by the Scotchgard® process. The above ensemble is complemented by a Braemore cocktail table, sale $249 and a Braemore end table, sale $209.

Two piece sectional Sale $729

Home Fashion Event is on till February 17

Furniture, Fourth Floor

See the Bay's Home Fashion Flyer delivered with this newspaper.

Hudson's Bay Company

NDP Backers Win TV Poll

NDP supporters outpaced Socred backers almost two-to-one in phoning their favorites to a CBC Vancouver public affairs television program.

Pacific Report viewers were asked Jan. 5 who they would vote for if an election writ was issued that day. Four phone lines were jammed for more than two hours.

The results were tabulated and released on the show Friday night.

Of the 1,482 people who called, 59.4% said they would vote NDP, 30.9 per cent supported the Socreds, 7.7 per cent were behind the Tories and the Liberal party trailed with 1.9 per cent.

Pacific Report researchers cautioned the poll had certain limitations, including the small geographic area it drew from (very few long distance calls were received).

And because respondents had to make the effort to place the call, all were committed supporters. There were no undecided callers.

The poll follows a trend of a more formal survey by a Toronto pollster last month but shows a wider disparity among the parties.

Canadian Opinion Research undertook a poll for the Conservative party and found 44 per cent of decided voters backed the NDP, 36 per cent were Socreds, 15 per cent Tories and five per cent Liberals.

The firm polled a smaller number — 401 voters — but carefully researched a cross-section of the populace throughout the province.

Both polls support rumors of a Socred poll last fall which showed the NDP well ahead and which is reported to be the reason Premier Bill Bennett backed out of a fall election.

500 Jobs Chopped By CBC

TORONTO (CP) — About 500 jobs will end at the CBC because of federal cuts in the corporation's 1979-80 operating budget, Andre Lamy, vice-president of public relations, has announced.

About 80 to 85 per cent of the layoffs will be made through attrition.

Cec Smith, director of press relations of the CBC English service division, said Friday that the $71-million cut in the CBC budget, announced last year, caused the corporation to look at all areas of operation to see where costs can be cut.

Soviet Protest Muffles 'Upstart Pipsqueak'

Continued from page 1

fire and troop withdrawal, and urges all governments and UN agencies to halt aid to Vietnam.

Sihanouk, Cambodia's former head of state, said Vietnam seized Cambodia "just as a starving boa constrictor swallows up an animal."

But the prince also was sharply critical of the Pol Pot government's record on human rights.

Meanwhile, last-ditch fighting was reported today between holdouts of the toppled regime and Vietnamese troops in northwestern Cambodia but the new leaders were already making plans to preserve Cambodia's national symbol, the temples of Angkor.

Thai and Western sources said the fighting flared near or in the capitals Siem Reap and Battambang provinces, with the attacks spearheaded by Vietnamese tanks, planes and mechanized infantry.

Thailand has braced itself for the second wave of Cambodian refugees in the last four years.

Almost 400 were reported to have crossed into Thailand Friday, some of them claiming to be "orderly citizens." But Thai interrogators were certain a number of them were officials and soldiers of the fallen Pol Pot regime.

The Thai plan called for their speedy removal from the country to China.

A news agency report from the pro-Hanoi Cambodian front in Phnom Penh indicated that the Angkor temples, which include the 12th-century masterpiece Angkor Wat, may not have been seized yet. The report said only that a committee of the provisional government has been sent to the "area of Angkor" to make plans for its future restoration.

Stock Give-Away to Court?

Continued from page 1

ceive their shares. After that the corporation will supply the exchange with sufficient information to permit the stock being listed.

He said the government plans to provide safeguards to prevent the sale of shares in such places as beer parlors "keeping in mind a person's right to sell what he owns."

Progressive Conservative leader Vic Stephens also wondered if the move is legal, and said the exemptions are outrageous.

"No self-respecting stockbroker in this province should handle those shares," he said. "Where is the credibility of a stockbroker who is prepared to sell shares without providing his client with particulars."

Stephens said the whole thing is beginning to "look quite Mickey Mouse," and predicted more than one million of the new shareholders will sell their shares as soon as they get them.

"I think the average person would much prefer to have the cash than the paper."

He said the investors and speculators will be "gobbling these shares up at a very low price and in the end the company will be concentrated into the hands of a few people."

Meanwhile, stock analysts had a succinct piece of advice Friday for recipients of the British Columbia government's give-away shares in a Crown corporation — unload them.

"If someone came to me with that (BCRIC) portfolio I'd tell them to diversify," Odlum, Brown and T.V. Reed analyst Rick Sales said.

Forest stocks are cyclical, rising and falling depending on the market and the dollar exchange, he said.

Because pulp, paper, and other forest products are sold internationally in U.S. dollars, "earnings have been inflated about 50 per cent by the low exchange rate. They're at the top of the cycle now," he said.

Odlum Brown was asked to help underwrite the new issue, and declined because of its reservations, he said.

Odlum president J.A. Hepburn said the issue was "something for nothing."

He said British Columbians should take the $50 gift, and trade it.

Pay Offer Rejected

VANCOUVER (CP) — Executives of the International Longshoremen's and Warehousemen's Union have rejected an wage offer which would have given the union's 4,000 members a 30-per-cent increase over three years.

The union's negotiating committee and executive board had recommended acceptance of the proposal but a two-thirds majority of local union officials must approve the offer before it is taken to the members.

Members of the B.C. Maritime Employers Association also met this week and voted to accept the proposal.

No date was set for resumption of negotiations.

BABY WEEK

the Bay

January 15th to 20th

Come in and save till Saturday on essentials for your tot!

Canadiana Hardwood crib with mattress

Baby will sleep tight tonight in this beautiful solid maple crib. The natural finish is a great complement to almost any decor, and the 84 coil mattress comes in a print.

Sale $154

Matching four drawer chest

The Canadiana four drawer chest comes in solid maplewood to match the Canadiana crib. Sale $125

Safety bumper pad

This six-piece set comes in white. Protects baby from the crib sides. Sale 11.49

Baycrest Washable Baby Sayelle Yarn

Reg. 72¢, 1 oz. size in green twist, pink twist, yellow twist or plain blue. Sale, 54¢

Reg. 65¢, 25 gram size in blue, yellow or white twist. Sale, 49¢

On sale one week while quantities last

Art Needlework, Second Floor

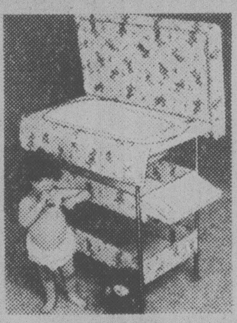

Dressing table with bath

This Baycrest brand table comes in a nursery print. Perfect for baby and mother. Sale 52.99

High chair

This high chair is chrome with a roll back. In yellow or avocado pattern. Sale 32.99

Mesh playpen

This playpen comes with the Baycrest label. It has padded legs and rails for comfort and safety. Sale 49.99

Deluxe reclining stroller

This blue stroller folds flat for easy storage. The deluxe design means baby travels in style! Sale 31.99

Super walker

With adjustable height, padded bucket seat, and 6 ball casters. In white and red. Sale 22.99

Diaper pail

A white diaper pail that holds a big 18 quart load. Lid snaps on snugly. Sale 2.99

Baby bath

A white tub for baby's bath. Moulded plastic for comfort, convenience, and safety. Sale 3.39

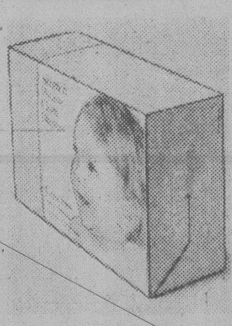

Bearloom Thermal blanket

A machine wash and dry, non-allergenic blanket in blue, maize or white. 30 X 50 inches. Sale 4.49

Diapers

Curity stretch weave diapers in a package of 12. Sale 8.49

Stretch terry sleepers

One piece sleepers in white or maize. Sizes S, M, or L. Sale 3.49

Blanket sleepers

Zip closing sleepers in aqua or maize. 72% acrylic, 28% polyester.

Sizes S,M,L. Sale 5.29

Sizes 4,5,6 Sale 6.49

Thermal receiving blanket

Non allergenic blanket in a bright candy stripe. Just right for baby. Sale 1.99

Quilted comforter

Choose from assorted colours of machine washable quilted comforters. 36 by 45 inches. Sale 7.49

Cotton fitted sheets

Solid colours of white and yellow. In standard crib size, to fit most mattresses. Sale 3.99

Quilt pads

White quilt pads, machine washable with vinyl surface and cotton backing. 21 x 27 inches. Sale 1.89

Hooded towel set

After the bath, wrap baby up snugly. 100% cotton, in yellow. Sale 3.99

Flannelette gowns

Smocked flannelette infant gowns with tie back closing. One size fits all. White or yellow 100% cotton. Sale 1.59

Infant corduroy overalls

Pinwale corduroy with ½ boxer waist, snap crotch, button trim. In navy red or brown. 12, 18, 24 mos. Sale 4.99

Infant vests

Grip side vests in sizes 3, 6, and 12 mos. Grip front vests in sizes 12, 18, 24 mos. 100% cotton. Sale 2.49

Waterproof pants

Pull on style with print nylon flex fabric. In sizes S, M, L, XL. Sale 2/1.99

Infant bibs

Flexible plastic bibs in assorted colours. Stock up now. Sale 2/1.99

Baby Shop, Third Floor

Phone Telebuy 385-1311 and charge it to your Baycard, Visa or Master Charge

Hudson's Bay Company

COUVELIER

SUITS by Samuelsohn Freedman

SPORT COATS by Samuelsohn Freedman

UP TO 50% OFF

SHIRTS by Hathaway Countess Mara

TIES by Givenchy Lanvin

CHARGEX VISA

HOURS 9:30 A.M. — 5:30 P.M. MON.-SAT.
Alterations Extra on Sale Garments.

master charge

COUVELIER

1010 Broad Street 382-3312

1-13

SECOND FRONT PAGE

max low

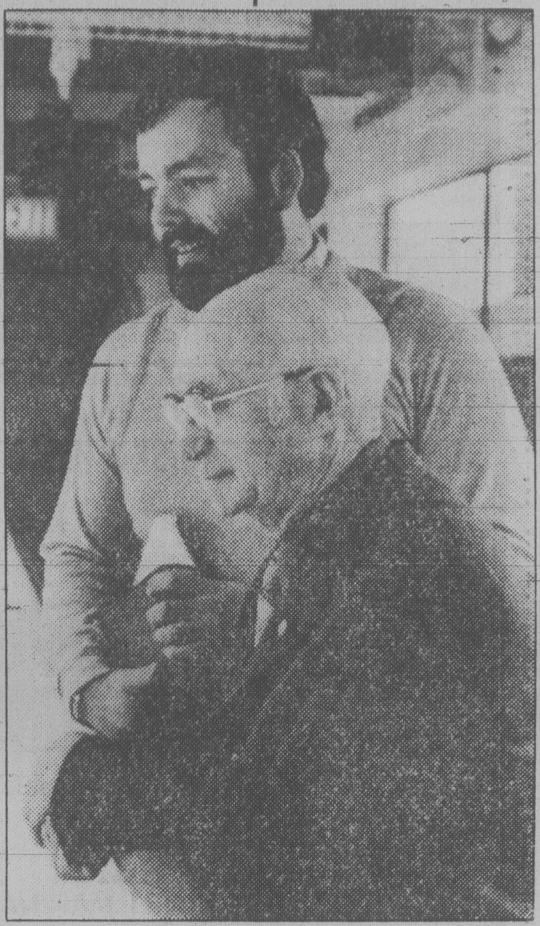
Long-time Y official Viv Shoemaker, 81, looks over handsome facilities with public relations and membership director Roy Smith and talks about the struggles of the less-affluent early days.

Max Low photo

Out of the Tents . . . With Gusto

YOU'VE COME a long way baby, from two tents in James Bay. That's where it all began for the Victoria YM-YWCA back in 1859, though in those days it was only the Young Men's Christian Association.

So 1979 marks 120 years in operation here for the Y and the first celebration will be an open house next Saturday and the following Monday.

In 1859, eight years after Canada's first YMCA was established in Montreal and 14 years after the first Y anywhere was set up in London by Sir George Williams, two large YMCA tents were staked in James Bay for use as reading and recreation centres.

Mainly they were used, says the Y record books, by "thousands of young miners from California awaiting water transportation up the Fraser River to the gold fields."

Next came a permanent reading room with a gym upstairs (on View Street where Eaton's now stands) but it wasn't long before that building burned down and the Y was on the move once more.

After several temporary locations (including one on the corner of Trounce Alley) the YMCA moved into a home of its own at View and Blanshard (where the parking lot near the Capitol Theatre is now) in 1911. That building housed a gym and a pool and had living accommodation for 85 men.

Women got into the act in 1892 when the first Young Women's Christian Association opened with Edith Carr (Emily's elder sister) as president. They used various temporary facilities for more than 30 years until the YWCA was built at Blanshard and Courtney in 1927.

One of the first projects for the YWCA was a lunch room opened downtown for women where meals were prepared and taken to schools for children.

In 1961 the YM and YW amalgamated and in 1965 they moved into the new building and exactly one year ago next weekend that building's expanded facilities opened.

Those new facilities have made a world of difference to the Victoria Y which in 1978 had its most successful year ever when a total of 187,000 people passed through its doors.

I popped in the other day to chat with oldtimer Viv Shoemaker, a former secretary who spent nearly 40 years on the Y staff. Viv's 81 now and as spry as ever — a walking advertisement for the Y.

He scampered up and down the stairs like a young thing while Y public relations and membership director Roy Smith and I puffed a little at the climb as we took a look at the new things — a training pool adjacent to the bigger Archie McKinnon Pool, a popular co-ed weight room, a dance studio, a baby-sitting room, women's health club facilities as well as three racquetball courts and two squash courts.

And as you chat to Viv Shoemaker you realize that much more than the facilities have changed.

Around 1875 when the YMCA was revitalized it had about 30 members. Today the membership is about 2,800 with 28,000 taking part in courses during the year.

"There were some tough times in the Depression years," Viv said. "We had a staff of three full-time professionals and about five office people and sometimes we just got paid what they had to spare."

"Now our cheques are paid through a computer," Roy said with a grin, "and we have 50 full-time people now but the Y still bases its services on membership support and volunteer participation."

VIV SAID when they had a fund-raising campaign in 1910 to build on the old Blanshard Street site, the goai was $100,000.

"And in 1978 the bill for utilities — power, phone and water — and maintenance on the present building alone was more than $100,000," Roy pointed out.

One thing that doesn't seem to have changed, though, is the support given to the Y by the people of Victoria.

"In 1963 when over $1 million was raised to build the first part of this place, it was the first time such an amount had ever been collected from the people of Victoria," Viv said.

"And the 1977 campaign was to raise $1,350,000," Roy explained. "And it was all pledged."

"Yes," said Viv, "that's one thing that has never wavered — the support for the Y has always been fantastic."

Saanich Doors Partly Opened

Meetings of Saanich council's new policy and management committee won't be held behind closed doors after all.

At least, they'll be a lot more open than Mayor Mel Couvelier indicated when he established the committee five weeks ago.

Following the committee's second meeting Friday the mayor said it was agreed that, starting with the next scheduled meeting Jan. 30, "portions" of each meeting will be open to the public and news media.

In keeping with standard practice the usual exceptions to open meetings will be any discussions involving land acquisition or disposal, personnel matters and litigation.

But portions of meetings will also be held in-camera for what the mayor termed "staff incentive items."

Asked to explain the expression, he said he was referring to an opportunity for frank input by the three municipal officials on the committee — the administrator, the municipal engineer and the controller-treasurer.

"The problem still lingers that staff have to feel unencumbered if what we are looking for is a freewheeling, brainstorming type of discussion," he said.

"We agreed that would be allowed in the in-camera discussions."

The delay until the Jan. 30 meeting is caused by Couvelier's departure on vacation. After that date the committee meetings will be held every two weeks, starting at noon.

Bill Halkett photo

Lorraine Bainbridge: avoiding the bad bounce

Cheque Check Catching On

By DEREK SIDENIUS
Times Staff

A computerized cheque approval service for businessmen is putting the bite on bad-cheque writers and giving the big credit card companies a run for the money.

The service, called Telecheque, has been operating in Victoria for about four months, a year longer in Vancouver, and between the two cities has already signed up close to 1,000 subscribers.

Telecheque's Vancouver Island representative Lorraine Bainbridge says the service provides an answer for the person who doesn't have credit cards and prefers to pay by personal cheque.

More importantly it protects businessmen from getting personal cheques that bounce.

All businessmen have to do is dial the toll-free number 112-800-663-9223 and within 25 seconds they can find out whether their customers' names are on a computer list of bad cheque writers.

The list is Telecheque's hallmark and includes the names, aliases and pertinent information on hundreds of thousands of persons from throughout North America who have written bad cheques. The names come mainly from major credit card companies and the 35,000 subscribers to the service in the U.S. and Canada.

Bainbridge says if the name is not on the list the businessman will honor the cheque provided the customer produces one piece of acceptable identification, normally a driver's licence. Telecheque guarantees to make good the loss if the cheque bounces.

If the name is on the list the cheque is refused and the passer is advised to call the Telecheque office in Vancouver for an explanation.

The service started in Honolulu in 1964 as Telecheck Services Inc. and has expanded to nearly every state in the union. Three years ago it moved to Canada under franchise to Laurentide Finance and now has offices in B.C., Alberta, Quebec and Ontario. Eventually the company intends to be in every province.

Bainbridge says the success of the service is based on the fact the vast majority of cheque writers are honest.

Those who are dishonest are generally habituals. They are people who essentially make a livelihood from writing bad cheques.

"There was a time when a person could write a couple of bad cheques and then move off thinking he'd never be followed. But that's no longer the case," Bainbridge says.

Names stay in the computer's data bank until the debt is paid. Furthermore anyone, whether he subscribes to the service or not, may forward names of persons who've written bad cheques.

Subscribers to the service pay a minimum fee of $15 a month. That covers $500 worth of cheques. Anything over is charged at the rate of $2\frac{1}{2}$ per cent of the face value of the cheque.

Bainbridge says the average cheque in Victoria is between $55 to $100.

The largest was a cheque for $12,000 written by a man who bought a car on a Saturday when the banks were closed.

For that protection the dealer paid $300. The cheque turned out to be good.

Gays Hit Christian City Rally

About 30 gays and supporters waved placards and distributed pamphlets outside a fundamentalist Christian rally Friday night in what organizers called the first public demonstration by homosexuals in Victoria.

Their target was Anita Bryant, a singer who has campaigned against legalizing homosexuality. She was not present but the rally, sponsored by the TV program *100 Huntley Street*, provides funding for the Anita Bryant Crusade.

"We carried out a peaceful demonstration, although there were some tense moments," Feminist Lesbian Action Group spokesperson Patricia Lakes said today.

She said some of the 1,000 people going into the Christian rally at Victoria High School made angry comments but most ignored the picketers.

The confrontation came when a Christian rally organizer urged people to drop the FLAG pamphlets in a garbage can.

"I told the man we wanted our pamphlets back if they were going to be thrown away. He stood in front of the garbage can and refused to give them back. We stared at each other for a few tense moments.

"Then I decided to walk around him and pull the pamphlets out. He didn't try to stop me."

Signs carried by the demonstrators read: "Gay Rights are Civil Rights" and "Many People, Many Faiths."

She said some people going into the meeting heckled the gays but most seemed indifferent or embarrassed.

"One man shouted that he supported Anita Bryant and I shouted back asking him if he thought that homosexuals should lose their job. He didn't reply."

After that, the 30 went into the meeting but were directed to leave their placards outside and to remain quiet.

"Most of us stayed for only a few minutes, listening quietly, and then we left. Two remained for the whole meeting and they said there was not a word about homosexuality during the speeches."

Of the 30 protesters, about 14 were lesbians and six were male gays, she said. The other 10 were supporters of gay rights.

"This was organized by lesbians who are quite active in Victoria. The (gay) men are quite apathetic here."

She said the demonstration had the support of most Victoria feminist groups.

More public demonstrations could be expected, she said, now that Victoria gays have become militant.

The aim would be to get gay rights established in the provincial human rights code.

"The main reason we went to the rally was so people could see what we looked like. Many people have never seen a homosexual and it comes as a surprise, I think, to see we don't look any different."

CORWIN
. . . it helps

'School' Of Music, Got It?

The University of Victoria department of music has become the school of music — but nothing has changed except the name.

Dr. George Corwin, who heads the school, explained the new name will help attract top students to the university.

A department of music, he told the UVic senate this week, offers courses for the layman or amateur musician in appreciation, basic musicianship and perhaps composition.

A school, on the other hand, trains musicians to professional status.

The name "school" more accurately describes what is going on at UVic, he said. In addition, most top students would rather go to a music school rather than department.

It would be the only university in Western Canada to have a music school (as distinct from a music department), senate was told.

Strike Force Named To Hit Gov't Red Tape

A committee of top B.C. civil servants has been named a special strike force to identify bottlenecks in government ministries and find ways to cut through red tape, Deregulation Minister Sam Bawlf said Friday.

Chairman of the Deregulation Board is George Giles, former deputy minister of public works and now Bawlf's new deputy in deregulation.

Others are: Bill Long, deputy minister of municipal affairs; John Noble, deputy minister of human resources; Dan Campbell, director of intergovernmental affairs; John Kelly, head of the Treasury Board staff; Jim Rae, head of policy and planning in the finance ministry, and Dennis O'Gorman, director of the Environment and Land-Use secretariat.

Calling them "pragmatic civil servants who can get to the heart of problems quickly," Bawlf said borrowing their talents won't cost the taxpayers anything because they are already in government employ.

GILES
. . . chairman

They join Tex Enemark who was Bawlf's first appointment.

The former deputy minister of consumer and corporate affairs has been named director of deregulation for business and industry, analysing their problems for the deregulation board.

A second director — one to deal with red tape in the area of social services — will be named later, Bawlf said.

His task of cutting government red tape is already well under way, Bawlf said.

A long list of targets has been drawn up and studies have begun aimed at speeding up payments to government suppliers and streamlining building standards and inspection and the handling of resource and land-use applications, he said.

The team also will look at outdated statutes that should be repealed.

Injuries Claim Woman

A car-pedestrian mishap in the 3900-block Shelbourne Friday night has claimed the life of a 68-year-old Vancouver woman.

Yee Yee Lew died in Royal Jubilee Hospital at 4 a.m., about $9\frac{1}{2}$ hours after the accident.

Saanich police said Mrs. Lew, who was here visiting relatives, was walking in a mid-street crosswalk towards the University Heights shopping centre and had nearly crossed the road when she was struck by the car driven by Istvan Illi, 72, of 3333 Seaton.

"We think she probably misjudged the speed of the oncoming car," a police spokesman said.

The impact threw her about 30 feet.

The spokesman said the crosswalk has been the scene of numerous similar accidents in the past.

"It's a difficult one for drivers because it is right in the middle of the block," he said.

Burglars Add To Hefty List

A spree of house break-ins which is alarming police continued overnight.

Insp. Doug Grant said burglars hit apartments on Queens, Pembroke, Prior, and Rockland and private dwellings on South Turner and Balmoral.

Little of value was reported stolen.

In addition to the six burglaries, Grant said attempts were made to enter five other apartment suites in a block on Queens.

On Friday deputy chief James Smith released statistics which showed a dramatic increase in the number of break-ins in the past year, up nearly 70 per cent since 1976.

Juveniles are blamed for most of the problem.

Grant asked homeowners, and apartment dwellers in particular, to keep an eye out for suspicious persons and not hesitate to call police.

Meanwhile, an 18-year-old Colwood youth and two 16-year-olds have been charged in connection with 12 recent house break-ins in the Colwood area.

They were arrested Tuesday night on Jacklin by a special three-member unit of Colwood RCMP formed to crack down on an increase in house break-ins.

There have been 37 house break-ins in Colwood since the beginning of December, the spokesman said.

A police spokesman said Friday the 18-year-old will appear in court Feb. 21 on 12 counts of breaking and entering.

The two juveniles, one charged with six counts and the other with eight counts, will appear in family court later in the month.

The three have been released on their own undertaking to appear in court.

Judge Acquits Man In Pub Attack Charge

A county court jury Friday acquitted Frederick Ronald Wise, 31, after 10 minutes of deliberation following his trial on a charge of assaulting a penitentiary guard in a pub last April 17.

Wise, also known as James Robert Heal and Robert Pomeroy, pleaded not guilty to assault causing bodily harm to Deidrich Unger, 45, at Colwood Inn where both had been drinking beer.

The Crown alleged Unger's left leg was broken when Wise ejected him from the pub. Unger said Wise told him without provocation he hated prison guards, then called him out, but Unger refused.

Then, Unger said, Wise told him, "I'm going to get you," grabbed him and both fell to the floor. Wise then "hauled me out the back door and my leg was broken," Unger said.

Wise had grabbed him from behind, the complainant said, and rushed him forward with his feet sticking out in front. When he got outside, Unger noticed his leg was twisted out of shape, and told Wise, "You broke my leg."

He could recall no blow or kick and felt no pain until he was outside, Unger said.

Wise said he was a crane operator and at 225 pounds outweighed the older Unger by about 65 pounds. He agreed that a fight between them would have been no contest. In his recounting of events, Wise said Unger took a swing at him after losing about $45 playing BS poker with dollar bill serial numbers.

Wise said he ducked and both fell down.

"I just picked him up and fired him out the door. He was drunk."

He had started to drag Unger, but found it "too much trouble so I picked him up by his belt and carried him." Wise denied baiting Unger or saying that he hated prison guards.

Unger denied playing poker with Wise, but two independent witnesses backed Wise's recollection.

12-17
RACQUET STRINGING
from $7.50
work and materials GUARANTEED
centre court racquets
1543 Pandora 598-7175
in Stadacona Centre

THIS WEEK'S SPECIAL
NEW '78 — 31' CRUISE-A-HOME
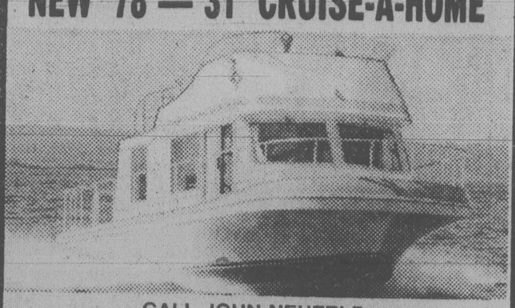
CALL JOHN NEUFELD
DAY 656-5832 EVE. 656-3817
Thunderbird Yacht Sales
WESTPORT MARINA
Next to Swartz Bay Ferry
2075 Tryon Rd., Sidney, B.C.
1-14

BEFORE THE JUDGE

Two 17-year-olds now have criminal records for the sake of $3 worth of gas.

Judge Harold Alder in provincial court Friday pointed out to Michael O'Dell, 595 Laneholm, and Ronald Sykora, 3050 Glen Manor Place, that the amount of gas they siphoned from a Saanich rental truck lot Dec. 28 was equivalent to what they might each have received for one hour's work.

"For one hour's work you jeopardized your whole future," he said before imposing suspended sentences and placing them on four months probation to include 50 hours of community service work. Both pleaded guilty.

★ ★ ★

A 29-year-old Victoria prisoner who walked away from the Jordan River camp last summer after warning authorities he would do so if he wasn't transferred back to Wilkinson Road jail ended up with a one month's sentence in Wilkinson Road.

The court was told that William Lowe, who pleaded guilty, was serving a six-month sentence for theft and driving-related offences in Nanaimo at the time he left the camp July 19.

Lowe told the court he wanted out of Jordan River because of the upheaval caused there by a major fire.

He will serve his sentence while awaiting trial on other matters.

★ ★ ★

A 20-year-old man who stole groceries from an Esquimalt supermarket Dec. 30 ended up with a suspended setnence along with six months probation to include 80 hours of community service work.

Michel Charron of 202-859 Carey, who pleaded guilty, also was fined $35 after pleading guilty to a charge of driving without insurance.

★ ★ ★

An already-jailed Esquimalt man will work off 14 days imprisonment while awaiting another court appearance after he pleaded guilty to a drinking-driving offence.

Ron Woods, 32, was charged following an Aug. 9 investigation at Sidney.

Others pleading guilty to drinking-driving offences were: Brent Wanless, 23, of 305-707 Esquimalt, fined $500; Lawrence Vienneau, 22, of Tottenham, Ont., $400; Lakhbar Uppal, 28, 2616 Dowler Place, $400; James Brown, 25, of 3444 Irving, $300; Donald Barclay, 20, of 4-651 Constance, $400.

Jet-Powered Boat Planned

TOKYO (AFP) — Shin-Meiwa Industry Co. has announced it will complete the prototype of a jet-powered 40- to 50-seat flying boat by 1981 and start productions by 1985. The craft, 21 metres long and 24.7 metres wide, would be equipped with two jet engines, each with a thrust of 8,000 pounds, and would be ideal for service to and from islands, the company said.

Colony MOTOR INN
PETER CHIPMAN
FROM 8:30
1-13
THE NEW LOUNGE

SPORTS ON TV?
THERE'S RARELY BEEN A WEEK LIKE IT!
GET IN THE MOOD for the Superbowl game Sunday, Jan. 21, by enjoying Sports Week on Channel E (18) in the Midband viewing service of Victoria Cablevision Ltd. If you've got a converter, TV set accessory or built-in tuner, watch these B.C. Sports Hall of Fame & Museum film specials on Channel E, starting at 7 p.m. each day (Clip this ad and put it by your set):

- Monday, Jan. 15 — THE 1975 PAN-AMERICAN GAMES
- Tuesday (16) — FOUR WORLD CURLING FINALS FOR THE SILVER BROOM IN THE 1970's
- Wednesday (17) — HOCKEY AT ITS BEST IN THE FOUR STANLEY CUP FINALS 1974-77
- Thursday (18) — A QUARTET OF CANADIAN FOOTBALL'S GREY CUP GAMES OF THE 1960's, INCLUDING B.C. LIONS
- Friday (19) — TWO MORE GREY CUP THRILLERS AND TWO SUPERBOWLS, INCLUDING THE FIRST IN 1967.

CABLEVISION
What's on TV? In Victoria, A LOT MORE ... and you only need a converter to see it.
ASK VICTORIA CABLEVISION FOR A FREE, IN-HOME DEMONSTRATION — WE'RE AT 477-1884 WEEKDAYS.
1-14

THINKING of CONVERTING
YOUR WINDOWS TO
"THERMOGLAS"
"MANUFACTURING QUALITY WINDOWS FOR 25 YEARS"
— FREE ESTIMATES —
WESCRAFT MANUFACTURING
652-1131
2189 Keating X Road Victoria
1-14

Firestone Quality Service
Count on it!
Clip and save coupons.
Your satisfaction is our prime concern.

WITH THIS COUPON
FRONT WHEEL ALIGNMENT
WE USE MOOG
No extra charge for cars with air conditioning or torsion bar adjustment. Correct caster-camber, set toe-in, toe-out, adjust steering box, centre steering wheel.
$9.95
MOST CARS
EXPIRES FEB. 28/79

WITH THIS COUPON
OIL CHANGE
Includes: Oil filter, oil (4 qts.), labour.
CARS AND LIGHT TRUCKS
$6.88
WE USE TEXACO OR OR OTHER QUALITY PRODUCTS
EXPIRES FEB. 28/79

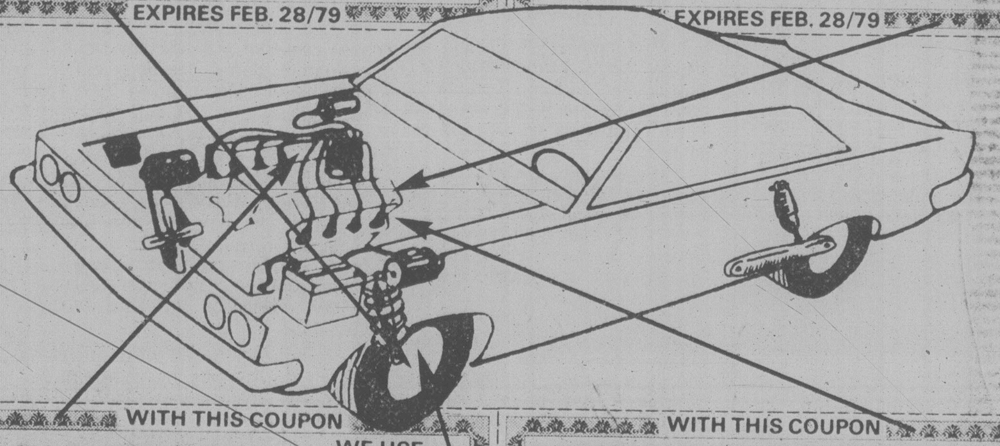

WITH THIS COUPON
ELECTRONIC TUNE-UP
WE USE CHAMPION
Includes: NEW plugs, NEW points, NEW condenser, NEW rotor. We also adjust timing and carburetor, lubricate heat riser valve. Check 10 other major points. Labour included
4 CYL. $34.95 6 CYL. $39.95 8 CYL. $44.95
MOST CARS AND LIGHT TRUCKS
EXPIRES FEB. 28/79

WITH THIS COUPON
AUTOMATIC TRANSMISSION OIL & FILTER SERVICE $23.95
REAR-WHEEL DRIVE
We'll install NEW transmission filter, replace transmission pan gasket, clean and inspect oil reservoir, add required transmission fluid and road test car.
MOST CARS. Includes material and labour.
WE USE TEXACO OR OR OTHER QUALITY PRODUCTS
EXPIRES FEB. 28/79

PARTS BAG
We want to make sure you know exactly what we repaired, so we return all worn out parts in a bag.

FLOOR MATS
We like to keep everything neat, so when we work on your car, we put in floor mats.

NATIONWIDE TIRE & SERVICE WARRANTY
Honoured at over 160 stores coast to coast in Canada.

WITH THIS COUPON
FRONT DISC BRAKE SERVICE
$34.95 MOST CARS
- Install new disc pads
- Repack front outer wheel bearings
- Inspect front rotors, front calipers, master cylinder, brake hardware, brake hoses
32,000 km warranty
WE USE CERTIFIED BRAKES
EXPIRES FEB. 28/79

With so many self-serve stations these days important service checks often don't get done.
At Firestone we do them.
• Licensed mechanics • All parts covered by Manufacturer's Warranty • All prices include labour • Call for an appointment

USE OUR Firestone CREDIT PLAN OR master charge AMERICAN EXPRESS CHARGEX VISA
Reg'd T.M. - Firestone Canada Inc. Reg'd User
Firestone Stores
2882 DOUGLAS ST.
AT GARBALLY AT BURNSIDE
385-1404
Also in Nanaimo
1-14
STORE HOURS: 8:00-5:30 Mon.-Fri. 8:00-5:00 Sat.
ASK ABOUT OUR 90 DAY PAYMENT PLAN
CALL FOR AN APPOINTMENT

METRO HONDA
2151 BLANSHARD
NEXT TO THE ARENA
388-6921
"7 DAYS ONLY"
BRAND NEW '78 HONDAS
9 ONLY

CIVIC HATCHBACK
4 SPEED
$4895
Price includes freight, P.D.I., full warranty, undercoating, body side mouldings and floor mats. 1979 replacement cost $5525
100% BANK FINANCING PLUS SUPERIOR SELECTION OF PRE-OWNED AUTOMOBILES
1-14 OPEN 8:00 A.M. to 9:00 P.M., SAT. 9 - 6
METRO HONDA
2151 BLANSHARD (NEXT TO THE ARENA) D.L. 00162?A 388-6921

a&b sound's TOP SELLERS FOR SOOTHING SAVINGS

We've put some of our most popular brand-name stereo components together at prices to soothe your head from the New Year's festivities and give your budget a break.
So come on down to A & B Sound and take home the stereo that you deserve.

Make Every Day a Super Bowl Sunday with RCA Selectavision!!

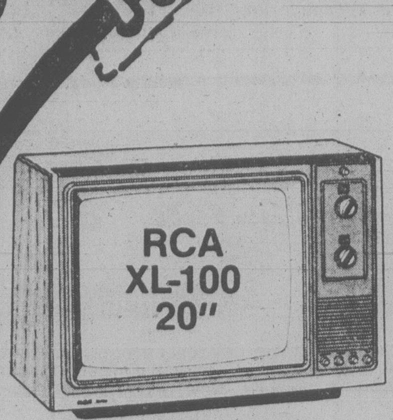

RCA

SUPER BOWL SUPER PACKAGE
RCA Video Recorder
RCA 20" XL 100
Only $1695

RECEIVERS

YAMAHA 5-YEAR WARRANTY

CR420 — 22 RMS per channel, 0.05% THD, 5-year warranty — 349.95

CR 620 — 35 RMS per channel, continuous loudness control, 0.05% THD — 399.95

CR 820 — 50 RMS per channel, 3 tone controls, separate record out and input selector — 499.95

CR1020 — 70 RMS per channel, output meters, 0.05% THD — 649.95

CR2020 — 100 RMS per channel, variable FM muting, 0.05% THD — 799.95

marantz WE SOUND BETTER

2216 — 16 RMS per channel, FM muting switch, provision for 2 speaker sets — 199.95

1530 — 30 RMS per channel, separate bass mid-range and treble controls, 0.15% THD — 329.95

SUPERSCOPE. BY MARANTZ

R 1220 — 10 RMS per channel, stereo headphone jack, no more than 1% THD — 119.95

INTEGRATED AMPS

YAMAHA 5-YEAR WARRANTY

CA510 — 35 RMS per channel, Two tape monitors, Full range output, Level Meters — 279.95

CA610 — 40 RMS per channel, 75 dB nS/N Ratio, 0.05% THD — 329.95

CA810 — 65 RMS per channel, 0.05% THD, Tape Dubbing — 499.95

CA1010 — 90 RMS per channel, Class A operation, 4 different phono impedences including moving coil — 669.95

JVC

JAS11G — 30 RMS per channel, 0.1% THD, two tape deck dubbing — 169.95

marantz WE SOUND BETTER

1090 — 45 RMS per channel, Two tape monitors, High filter — 279.95

1122DC — 61 RMS per channel, DC amplifier, Hi Low filters, Two tape monitors — 399.95

1152DC — 76 RMS per channel, DC amplifier, Variable contour, Bass mid and treble controls — 499.95

SEE YOUR SALESMAN ABOUT OUR IN-STORE SPECIALS ON TUNERS

SPEAKERS

marantz WE SOUND BETTER

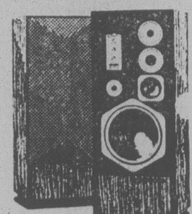

HD 440 HIGH DEFINITION SPEAKER SYSTEM
3-Way Bookshelf System incorporating an 8-inch Woofer, 3½-inch Midrange and 3½-inch Tweeter. Power Handling Capacity: 50 Watts Integrated Program Material. Frequency Response: 45 Hz to 18 kHz + 3 dB. .... 99.95 ea.

HD 770 HIGH DEFINITION SPEAKER SYSTEM
4-Way Bookshelf System incorporating newly designed 12-inch Woofer, 5-inch Midrange, 1½-inch Wide Dispersion LPF Dome Tweeter and 1-inch LPF Dome Super Tweeter. Power Handling Capacity: 125 Watts Integrated Program Material. Frequency Response: 33 Hz to 22 kHz + 3 dB. .... 349.95 ea.

HD 880 HIGH DEFINITION SPEAKER SYSTEM
4-Way Floor Standing System incorporating newly designed 12-inch Woofer, 5-inch Midrange, 1½-inch Wide Dispersion LPF Dome Tweeter and 1-inch LPF Dome Super Tweeter. Power Handling Capacity: 150 Watts Integrated Program Material. Frequency Response: 30 Hz to 22 kHz + 3 dB. .... 449.95 ea.

YAMAHA

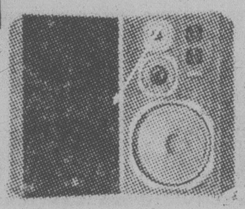

NS 220
Two-way Bass reflex Bookshelf speaker
8" cone woofer for Dynamic Base
5-Year Warranty .... 59.95 ea.

NS690 II
Natural Sound Speaker System
Top-fidelity three-way system
Soft dome tweeter and midrange
Continuously variable tweeter and midrange level
Outstanding frequency response at all listening levels — 369.95

ESS

PS9 .... ea. 149.95
LS8 .... ea. 249.95
LS5 .... ea. 329.95

The three systems that make up the RDD line of Tempest loudspeakers are clearly superb instruments. In appearance, their slim contours and handcrafted finish possess a certain understated elegance. But their real beauty is rooted in technology.

All incorporate the revolutionary Heil air-motion transformer. All reproduce sound with the drama, dynamic range and total clarity characteristic of Heil air-motion transformer systems. All are serenely beautiful in repose, thunderous in performance. In sum, they are true ESS Systems, crafted to exacting standards of excellence.

IMPROVE THE SOUND OF YOUR CAR. BRING IT INTO A & B SOUND FOR A "TUNE" UP

CRAIG
T101 under dash and 9413 speakers
Locking fast forward
Tape running indicator
Reversible slideout bracket
With flush mount speakers
129.95 COMPLETE PKG.

CRAIG
T100 underdash cassette and 9427 speakers
Featuring fast forward and rewind
Volume balance and tone control
with flush mount speakers
169.95 COMPLETE PKG.

CRAIG
T605 in dash and 9414 speaker
Cassette stereo matrix
Player with AM/FM/MPX radio
Automatic repeat with the best-selling flush mount speakers.
199.95 COMPLETE PKG.

CRAIG
T600 in dash and V401 speakers
Stereo cassette player with AM/FM Radio. Automatic reverse. Locking fast forward. Locking rewind with Powerplay speakers.
249.95 COMPLETE PKG.

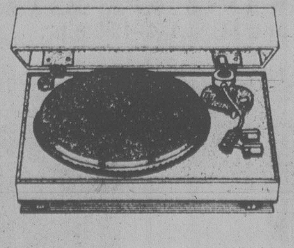

Turntables JVC QLAZ 199.95

delivers the same accuracy and dependability as all JVC Quartz units in addition to its first rate specifications of .025% wow & flutter (WRMS) and 72 dB signal to noise ratio (DIN -B) it has an auto return mechanism for added convenience.

SHURE

The Shure V15III out-performs the best of the rest. Considered by most the standard against which all top-line cartridges are compared. Upgrade your total system by merely switching to the V15III.

99.95

Phone Cartridge by SHURE

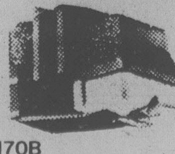

M70B
Dollar for dollar, the Shure M70 cartridges are the easiest way to upgrade your hi-fi stereo system without breaking your budget! Suitable for the vast majority of stereo systems made today.

19.95

NEW MARANTZ 1810

- Separate 2-position Bias and EQ switches for normal, Cro2 and FeCr Tape
- Separate left and right record level controls
- Total mechanism shut-off
- 3-digit tape counter
- Left and right illuminated VU meters
- Air-cushion eject
- Dolby noise reduction system
- Super hard permalloy record/playback head

SOUNDS GREAT AT $229.95

There's never been a better time to buy Marantz.

ESS amt 1b

HEIL AIR-MOTION TRANSFORMER LOUDSPEAKER SYSTEM

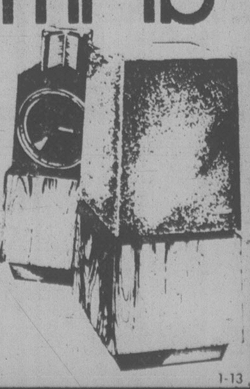

In an age given to overstatement it is difficult to convey the achievement represented by the amt 1b. Audition this remarkable loudspeaker. Listen carefully. Discover a truly superb instrument.

1-13

a&b sound

641 YATES STREET
VICTORIA

385-1461

VISA · master charge

HOURS:
MON.-WED.
9:30 a.m.-6:00 p.m.
THURS. and FRI.
9:30 a.m.-9:00 p.m.
SATURDAY
9:30 a.m.-5:30 p.m.

Space Toy Recalled Following Accidents

TORONTO (CP) — Toy manufacturer Mattel Canada Inc. announced Friday a plan for purchasers of any of four models of its Battlestar Galactica space toys to return the small plastic missiles accompanying the toys.

The announcement comes as a result of reported instances of swallowing or inhaling the 1¼-inch missiles by children in the U.S., including the reported death of one three-year-old.

The missile sets, accompanying Mattel's Colonial Viper, Colonial Scarab, Colonial Stellar Probe and Cylon Raider toys, may be mailed to the manufacturer in Toronto in exchange for toy cars.

Universities Aid B.C. Project

EDMONTON (CP) — The Universities of Alberta and Calgary have joined forces to raise funds for construction of a new student residence at a research facility on Vancouver Island.

The residence is part of the Bamfield Marine Station on the island's west coast. The station is used for teaching marine biology and research in the field.

The University of Alberta board of governors voted Friday to approach the provincial government advanced education department for a $56,000 contribution to the project.

Five institutions, the universities of Victoria, B.C., Simon Fraser, Calgary and Alberta, and the federal manpower department have so far contributed $244,000.

BY OWNER
OPEN SAT. and SUN. 2-4 P.M.
545 WALTER
$41,500
2-Bedroom Bungalow, completely renovated. Fireplace.
477-1054

1433 VINING ST.
1897 Cottage, lots of character, 1150 sq. ft., 1 bedroom, new foundations, plumbing, kitchen, sundeck, floor coverings, etc. Fernwood area, nice street and yard. If you are looking for this type of house you must view it.
Asking $46,500
Phone 595-869?

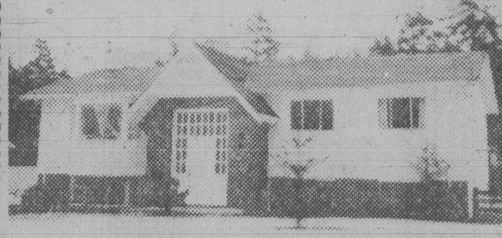

A future tennis court and/or pool of your own? 80x187 property with an elegant four-bedroom home in Gordon Head. Close to the sea. New and exciting listing. $96,900.

DICK STROBL 477-0450 · OFFICE 477-1841 · AL BULL 477-2149
BLOCK BROS. REALTY LTD. 1-14

LANDSCAPED RETREAT

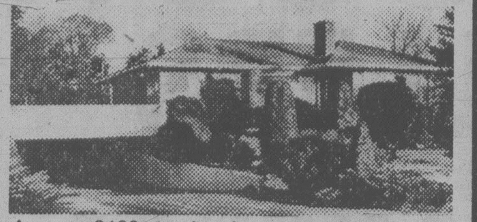

Approx. 2400 sq. ft. of gracious living in the prestigious University area, 3 bedrooms, 2 bathrooms and an exceptional family room make this an outstanding value at $95,000.00.

Century 21
MAYFAIR REALTY
Mayfair Centre
386-2955

DAVE MARSHALL
384-8948
1-14

Arthur Block, President of Block Bros. Realty would like to congratulate Bob Hahn who qualified as the top salesman for the month of December. Bob's superior performance speaks for itself. If you have any real estate needs or questions, please call

BB **BOB HAHN** BB
386-3231 595-1642
BLOCK BROS. REALTY LTD. 1-14

OPEN SAT., SUN. 2-4:30
4234 CHEVERAGE PLACE
Does a natural setting nestled among rocks and tall trees appeal to you? Then you'll be delighted with this charming executive home. Here you have over 2300 square feet of living space, featuring cedar exterior, pecan kitchen cabinets, and two floor to ceiling brick fireplaces. Now only $104,900. MLS 37704.

Century 21
WESTERN HOMES
1037 Cloverdale 386-3494

HELEN JONES
TERRY SMOLLETT
JoANNE WATT
386-3494 (24 hrs.)
1-14

OPEN HOUSE
4141 CEDAR HILL RD.
SUNDAY 2-4
Beautiful 3-bedroom, 2½ bathroom, great area. Assume $60,000 mortgage at 10½%. Asking $94,500.

HARVEY SIMONS
477-7284 477-2977 (Res.)
DFH D. F. Hanley & Associates Ltd.
12-3

COLWOOD PROFESSIONALS

We offer an absolutely immaculate contemporary home on Milburn Drive above the Lagoon. You will have to see the interior to appreciate how well suited this home is to both entertaining and family living. This home has 4 bedrooms, a den, 3 baths including a 5-pce. ensuite, large kitchen with eating area, 2 fireplaces and a nearly completed swimming pool. There are good seaviews, and much, much more. TO VIEW PLEASE CALL:

J. DAVID HYSLOP 598-5666
JACK HOWES 658-5100

THE PERMANENT 477-0141
1-14

BROADMEAD
New prestige, tastefully designed, quality 2-level home suited to executive lifestyle. 5 bedrooms, 3 baths, beautiful onyx fireplace in living room, onyx bar in family room. Double carport, circular drive $136,900.

DON and SHIRLEY MILLS
BB 478-6139 386-3231
BLOCK BROS. REALTY LTD.

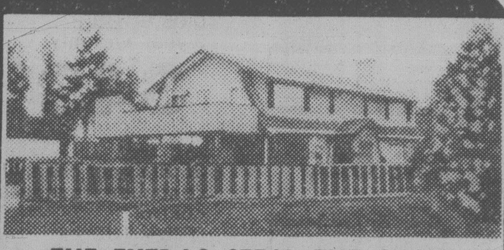

THE EXTRAS STEAL THE SHOW
Charming, easy-to-live-in Dutch Colonial styling in an area of lovely homes and manicured yards. Thoughtful layout provides gracious living area which allows easy furniture arrangements with a brick fireplace to add a cosy note, a separate dining room overlooks Royal Colwood Golf Club, and a sun-drenched breakfast room adjoins a gourmet kitchen with double duty peninsula serving as work space and snack bar. A full-size bathroom serves two young people's bedrooms while the roomy master bedroom enjoys its own dressing-washroom. An elegant 19x13 entrance foyer has a fireplace and can be opened to adjoining entertainment room with bar for large-scale entertaining. A value-packed, comfortable home you should see right now!

RICK KALLSTROM 386-0751
CENTURY 21 SUBURBAN REALTY (1978) 478-8316
1-14

EXPERTISE
Frisia gets it done.

Frisia Construction Ltd.
The Profit Sharing Company
Member: HUDAC VIBEX
35 Cadillac Ave. Victoria 388-4645

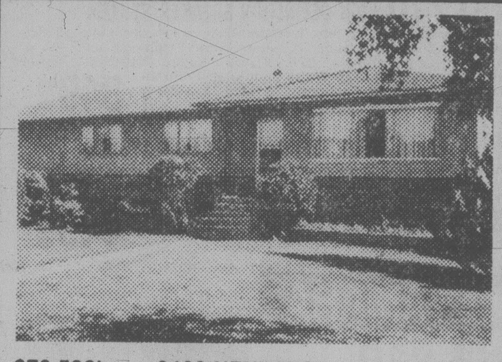

$73,500! 386-3231 · 3403 HENDERSON OLIVE L. MARTIN · OAK BAY 479-8913
BB BLOCK BROS. REALTY LTD. BB
1-14

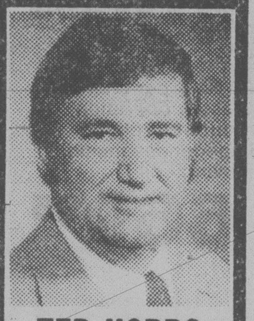

TED HOBBS
The management of Canada Trust, Oak Bay, is pleased to announce the addition of MR. TED HOBBS to our growing staff of professionals. Ted brings a wealth of experience to help you with your real estate problems. For prompt, efficient service call Ted at
656-5834
Canada Trust Realtor
CANADA TRUST 595-5131
Welcome Ted
1-14

FRED LERCH
The management of Canada Trust again congratulates Fred Lerch on being top salesperson for the month of December. If you want your home sold, call Fred.
Realtor
FRED LERCH
477-5120
CANADA TRUST
595-5131 1-14

ROCKLAND
NEW SUITES — OLD PRICES
OPEN HOUSE 2-5
SATURDAY THROUGH WEDNESDAY
1039 LINDEN AVE (Woodstone Pl.)
LARGE CONDOMINIUMS — $49,500
TO VIEW ANYTIME
CALL
LORETTA HOGARTH
592-3537 592-2407
MARGETTS & GOWER OAK BAY PROPERTIES LTD.
1-14

ONLY TWO LEFT IN LAUREL POINT

#315 is bright and airy and overlooks the outdoor heated pool, the inner courtyard and the Empress Hotel. 2 large bedrooms, two 4-pce. baths. Priced very reasonably at **$79,000**

#905 has spectacular views of the Inner Harbour and the Empress Hotel. A floor-to-ceiling fireplace in the living room, again 2 large bedrooms, two 4-pce. baths. **$99,000**

Compare these 2 condos with ANY other on the market and you will realize they are exceptional buys. View by appointment only, please.

HARVEY N. MERRITT
477-0141 pager 551 595-7672
THE PERMANENT 1-14

COME "SEA"
Harbour Court
IN BEAUTIFUL HARBOUR SQUARE,
ENTRANCE — 525 BROUGHTON ST.
DAILY VIEWING:
11:30 a.m.-4:30 p.m.
10 ~~20~~ LUXURY CONDOMINIUM APARTMENTS
In the heart of the Harbour!
One, Two, and Three Bedrooms
Exclusive with
ROYAL TRUST CORPORATION
477-0191 or 384-8001
12-12

OPEN SUNDAY 2-4
4581 Montford Cresc.
(Off Ferndale)
ONLY THE BEST
Located in the exclusive area of Ferndale near beaches, schools and other conveniences. This executive home was designed for comfortable living featuring spacious rooms and many extras like a Jacuzzi, a gym, an instant hot water supplier, a built-in vacuum system, an intercom system, a Jenn-Air and much, much more. Why don't you come and see for yourself? New MLS. $165,500.

FRED LERCH
477-5120
CANADA TRUST
595-5131 1-14

ANNOUNCEMENT

JOHN ROBINSON
The staff and management of Block Bros. Realty Ltd. are pleased to congratulate John for being tops in sales in the Colwood office for the month of December. John's success can be attributed to his conscientious approach to customer service. If you need the best, call John.
JOHN ROBINSON
478-5561 478-7041
BLOCK BROS. REALTY LTD.
1-14

NEW HOMES—BRENTWOOD BAY
$45,000
DOWN PAYMENT $1250
WHY RENT?
When you can own your own home for monthly payments similar to what you are now paying your landlord.
Well built single family homes in beautiful Brentwood Bay. You can't beat our location or product.
HURRY—Only 2 Left
OPEN HOUSE
SUNDAY 1-5 P.M.

For more information call
TOD—HACKETT CONSTRUCTION LTD.
384-1101 12-10 477-8646

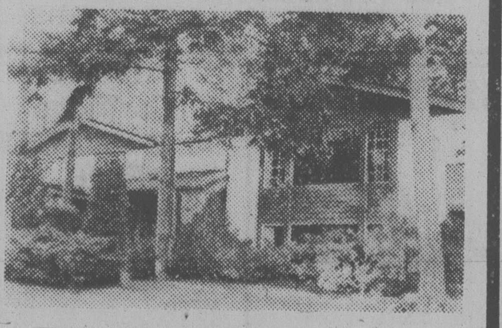

Montreal Trust
REAL ESTATE
OPEN HOUSES

REDUCED!!
980 KENTWOOD TERRACE SAT. 2-4:30
(UPPER BROADMEAD — 5-STAR ATTRACTION
Super family home. 3000 sq. ft. of luxurious living in beautiful Broadmead. Gracious 20-ft. living room with floor-to-ceiling fireplace. Entertainment-sized formal dining room with double door access to secluded backyard and patio. Four bedrooms, plus den, master bedroom ensuite. Extra large family room with distinctive fireplace, bar and recreation room. Colonial style, functional kitchen with superb cupboards, built-in food centre, garburator, intercom radio system, etc. Plus family eating area. Separate two-car garage with automatic door. Extra large, beautifully landscaped lot. Now asking $124,900. (M.L.S.)
In attendance:
ALLAN WESTGATE
386-2111 656-3423
1-14

CONDO OPEN
SAT. and SUN. 1:30-4:00 p.m.

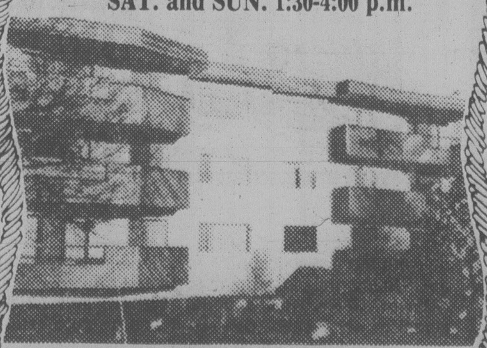

BEACON HILL PARK
928 SOUTHGATE No. 203
- Brand new 2-bedroom unit
- Facing the park
- 22-ft. living room with corner fireplace
- 3 major appliances in kitchen
- Laundry room in suite
- 1½ baths
- Only 14 units in the complex
- Clear title at only $67,000

EXCLUSIVE WITH:
VAUGHN L. THOMPSON
VICTORIA REALTY LTD.
386-3585 Res. 658-8541
1-13

MARGUERITE'S "SHOW AND TELL"

Hello—I've been away from Real Estate for a while and 1978 was a mixed-up year for me. In fact, for a while I thought I'd aged 10 years. Know what I mean? 1979 is just great! Successful buying and selling still requires hard work, knowledge, skill and creativity. I offer you all four, and, of course, integrity. Let me assist you with your Real Estate needs, and remember, KEEP FIT—see you in the pool.

Marguerite

Century 21 WESTERN HOMES
MARGUERITE HOBBS 656-5834
CENTURY 21
WESTERN HOMES
386-3494 24 hrs. 1-14

RUSS FITZSIMMONS

For all your real estate needs—buying or selling. Call anytime.

RUSS FITZSIMMONS
BUS. 382-9191
RES. 477-2412

1-14

the Permanent

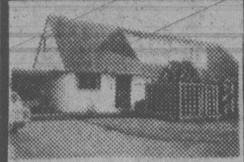

$54,900

NEAR UNIVERSITY

Here is your chance to own a 1370 sq. ft. townhouse which is one of only four independently owned homes with a large lot and much privacy. Quality material and craftsmanship are a feature of this immacuate home. Phone me to view. New MLS.

FRED LERCH
477-5120

CANADA TRUST
595-5131

1-14

UPLANDS

The finest view in town. Footpath to the beach. Parks on three sides. Sandstone brick, ranch style. Elegant in and out. .69 acre lawn and gardens. Offered at $248,000.

FOR SALE Royal Trust

JESSIE McGRATH, 479-3982
JEANNIE DEWHURST, 658-8980

ROYAL TRUST
384-8001

1-14

CONNIE WEYLER
LESLEE FARRELL

SALES LEADERS IN DECEMBER

Seaspray Properties Ltd. congratulates Connie Weyler and Leslee Farrell, our top residential salespeople for the month of December. Buying or selling? Call Connie at our Quadra St. office, 386-3124, or Leslee at our Oak Bay office, 595-3151.

CONNIE WEYLER

LESLEE FARRELL

SEASPRAY
PROPERTIES LTD./ REALTORS 1-14

DEVELOPERS/INVESTORS

PREMIUM RIVER FRONT PROPERTY

This property has 1,500 feet of river frontage and is suitable for a number of projects. There is currently a 24-unit motel, 28 trailer hookups and a camp ground generating revenue on a part of the property.

The land is on the Cowichan River adjacent to the City of Duncan and comprises approximately 12 acres.

Vendor will carry substantial financing for a good covenant.

Offered at $775,000

Contact: JOHN SUTHERLAND
746-6177 748-2965

Nanaimo Realty (Duncan) Ltd.
435 Trunk Road Duncan, B.C. V9L 2P5

OPEN HOUSE

3929 SANDELL PLACE

(Off Edgelow, Gordon Head)

Sat., Jan. 13, and Sun., Jan. 14, from 1:30-4:00 p.m.

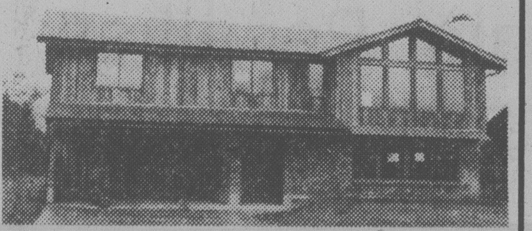

3-bedroom, master has full bathroom and dressing room. Fireplace to ceiling with heatilator, built-in vacuum cleaning system. Thermo glass windows, vaulted ceiling in living room. Big sundeck with a room under. Double carport. Roughed-in rumpus room with fireplace in basement, also roughed-in for a third bathroom and lots of room for further development. Nearly completed but still time to select your floor covering and cabinets, etc. Price $85,800. **Must be seen! $85,800**

SIG AASEBO CONSTRUCTION 477-1197

APPROX. 800 FT. OF WATERFRONT

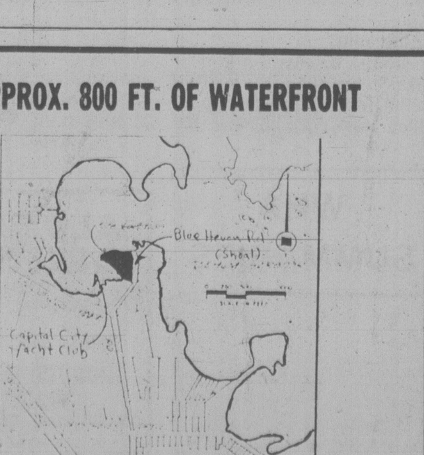

Approx. 2.11 acres of prime waterfront property slightly north of Sidney, fully protected, level and easy to build on, good beaches, approx. 350 ft. frontage on Blue Heron Rd., adjacent to Capital City Yacht Club Marina. Ideal for a private estate or excellent development potential. Realistically priced at $300,000.00. Terms and trades considered.

CALL M. A. RUDDY Res. 656-4089 or
388-6275 (Pager 792)

PARK PACIFIC INVESTMENTS LTD., 383-4124

1-13

A FULL FACILITY, LOCALLY OWNED REAL ESTATE AGENCY EQUIPPED TO SERVE YOU EVEN BETTER IN 1979

IN VICTORIA, DFH REAL ESTATE LTD. IS HOME OF THE INTERNATIONAL REAL ESTATE NETWORK

INTERNATIONAL REAL ESTATE NETWORK
EVERY OFFICE IS INDEPENDENTLY OWNED

These United Signs Ensure You of Highest Quality Service on a Local, National, and International Basis.

PUT US TO THE TEST!
Call 477-7291

DFH
DFH REAL ESTATE LTD.

TO SELL YOUR HOME F-A-S-T AT TODAY'S PRICES.

J. CLOVER
F.R.I., R.I. (B.C.)
OWNER

DFH REALTOR OF THE YEAR IS DONNA FOSS

BRIAN SHARP
NOMINEE
OWNER

1978 TEAM TOPPERS

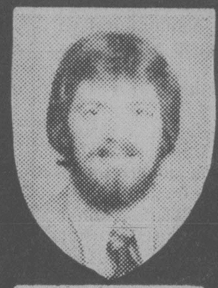

CLIFF HALAYKO

PHIL WARREN

JERRY MIREAU

BRUCE WRIGHT

HEATHER WILDE

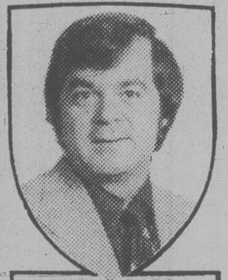

LORNE BARR

ELAINE BAXTER

ERNIE BRIMBLECOMBE

LEONA EDMONDSON

MARION HAMILTON

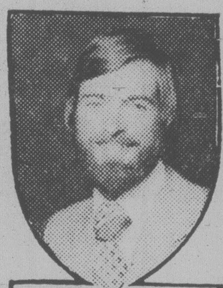

KEN HIGHTON

ED HO

BILL HORAN

ELFIE JEEVES

PAT KING

IAN MacDONALD

MIKE NEWMAN

DAVID SOUTHALL

PAT VICKERY

ATTENTION REALTORS!!

(NEW OR EXPERIENCED)
AT
D.F.H. REAL ESTATE LTD.

We Have A Priority List. Here It Is!

S ERVICE—that's our reason for being in business.
U NIQUE COMM. SPLIT—sliding scale incentive.
C OOPERATION—we work as a team.
C OMPATIBILITY—we share common goals.
E FFORT—we encourage hard work.
S CHOOLING—by formal and on-the-job training.
S UPERVISION—full-time management assistance is available 24 hrs. per day, seven days per week.

If your priority list coincides with ours, we welcome you to our team of Golden Rule Realtors in our Newly Expanded facilities.

Talk to any of us or ask for BRIAN SHARP or JACK CLOVER. PHONE 477-7291 — anytime. Start the New Year Right!

GEORGE WARREN

LILLIAN WILSON

HERM WILLIAMS

GEOFF BUCK
ACCOUNTANT

CHERYL MOYSEY
RECEPTIONIST

SUSAN DUNN
CONVEYANCING

DFH

THE GOLDEN RULE REALTORS DO SERIOUS BUSINESS WITH A SMILE

1559 McKENZIE AVENUE

VIKINGS IN FORM BUT VIKETTES TRIPPED AGAIN

Some Suds and Sobs

By JIM CRERAR
Times Staff

They came to cheer for beer and the University of Victoria Vikings gave them lots to cheer about.

But not the Vikettes.

Vikings didn't buy the drinks but they maintained their hold on first place in the Canada West University Athletic Association men's basketball league Friday night at McKinnon Gym by beating Calgary Dinosaurs 84-67.

Vikettes, however, dropped a 69-44 decision to Calgary Dinnies, their third loss in a row and their first at home since they were beaten 48-32 by Saskatchewan Huskiettes in the last game of the season on March 1, 1975.

A crowd of about 1,400 included a large student turnout taking part in the cheering contest for 20 cases of beer, won by a gang from the Lansdowne residence.

They saw guard Robbie Parris play one of the best games of his career as a Viking, which ends when he uses up his five years of eligibility this spring.

Dinosaurs shaved an early 14-point UVic lead to 34-31 at the half, but Parris sparked the Vikings, now 6-1, to a strong second half in which they led by as much as 21 points.

Coach Ken Shields didn't see it as a bed of roses without a thorn, however.

"We ran into foul problems again tonight. We've been having them all year. We've got to learn to play defence without fouling."

None of the Vikings fouled out but the team was guilty of 25 misdemeanors compared with only 15 by Calgary. Fortunately for UVic, the Dinosaurs shot only 54 per cent from the foul line.

On the other hand, Vikings had a hot night, shooting 71 per cent from the line and 67 per cent from the floor compared with Calgary's 57 per cent field goal average.

Kelly Dukeshire, who shared the UVic scoring lead with with Reni Dolcetti with 14 points, had a perfect night by sinking all seven of his field goal attempts. Veteran Pat Lee was best for Calgary with 19 points.

Vikings and Calgary resume rivalry tonight at McKinnon starting at 8:30 preceeded by the Vikettes and Dinnies at 6:45.

In other conference play Friday, UBC Thunderbirds, now 2-5 and down 52-46 at the half, edged Lethbridge Pronghorns 93-91 in overtime and Saskatchewan's Huskies came up with their first win of the season by upsetting Alberta Golden Bears 72-66 in Saskatoon.

Vikettes missed 6-foot-3 centre Jane Favali, out with a knee injury that is threatening to sideline her for the the season. She's due for more medical examinations Monday. Torn or pulled ligaments are suspected.

"Tonight the team was so nervous and uptight it wasn't really the Vikettes out there," coach Kathy Shields said. "Sue Shaw (Favali's replacement) had a good series against Alberta last weekend but she was a little nervous tonight. So was the whole team, though, but we're still fighting."

A tenacious Dinnie defence worried Vikettes into 21 turnovers, many on errant passes, and the losers added to their woes with a field goal percentage of only 26 per cent. Calgary shot 41 per cent.

Michele Belanger was a bright spot for Vikettes, scoring 20 points. Colleen Finney had 14 for the winners.

In other women's games, Lethbridge clipped winless UBC 69-58 and Saskatchewan held Alberta in a first-place tie with Victoria by defeating the Pandas 76-65.

* * *

VIKINGS (84) — Ian Hyde-Lay 6, Greg Kazanowski, Tom Narbeshuber 6, Mickey Welder 3, Chris Hebb 12, Robbie Parris 11, Ted Anderson 6, Gerald Kazanowski 8, Ken Kirzinger 4, Reni Dolcetti 14, Gary Budd, Kelly Dukeshire 14.

CALGARY (67) — Cal Keil, Pat Lee 19, Mark Jorgenson 7, Geoff Thompson 12, Greg Van Dolah 3, Scott Stevenson 8, George Hardisty 1, Paul Babcock 2, John Thoutenhoofd 5, Eric Duerksen 10.

VIKETTES (44) — Jane Boe 2, Connie Hall, Janis Turner, Cindy Smith 2, Susan Shaw 6, Michele Belanger 20, Traci McAra 6, Brenda Smith, Patti Pesklevits, Marilyn Brain, Luanne Hebb 8

CALGARY (69) — Lindy Rasmussen 3, Judy Mayba 2, Cathy Crusch 2, Barb Stewart 8, Colleen Finney 14, Laura Buehning 6, Jane-Anne Kosten 11, Janice Paskevich 10, Dawn Sprung 3, Sandy Devcich, Holly Pederson 10.

bill walker

An Interesting Book On a Rainy Afternoon

There was this story the other day about the Guinness Sports Record Book, 1978-79 edition; then, in the post, the publication itself. And it's quite a book — especially on a rainy afternoon. It's a bible, if you like, of anything and everything and a world's best seller in 19 languages. Or would you believe 35 million copies by last May?

And it comes under that old chestnut: Things I learned while looking up other things.

Such as:

There is pictorial evidence of hockey being played in the Netherlands in the 17th century. And all the time I thought Canada invented the sport.

The fastest thoroughbreds going a distance of ground average just over 39 m.p.h. and it was at Longacres in Seattle where Grey Papa established the record for a mile and clipped along at 40.18 m.p.h. for the distance.

The longest winning streak by a jockey is 12 races and was established by England's Sir Gordon Richards over three days and on two different tracks. He finished with a win at Nottingham on Oct 3, 1933, rode six for six the next day at Chepstow and five in a row the following day, also at Chepstow.

The record for consecutive strikes in sanctioned match play bowling is 33 and was set by John Pezzin at Toledo, Ohio, in 1976. And the highest number of sanctioned 300 games is 26 by Elvin Mesger of Sullivan, Missouri.

Although no conclusive measurements have been published a West German lecturer claims that a smashed table tennis ball has been timed at speeds up to 105.6 m.p.h.

Nolan Ryan is given credit for being baseball's fastest pitcher with a speed of 100.9 m.p.h.

It is estimated that Muhammad Ali has earned $49,750,000, easily the highest earnings of any boxer.

The longest hole in the world of golf is the 17th at Black Mountain Golf Club in North Carolina. It is a par six and measures 745 yards.

Golf's longest hole-in-one was recorded by Robert Mitera at Omaha, Neb., when a freak gust of wind carried his ball into the hole at the 406-metre 10th. The name of the course — Miracle Hills.

Soccer's your game and you can head a ball, you say. Well, match this if you can. The highest recorded number of repetitions for heading a ball is 12,100 in 54 minutes and 22 seconds by a 17-year old Englishman. The juggling mark — feet, legs and head — without letting the ball touch the ground is 2 hours, 3½ minutes.

And here's one for wink potters of the world. The speed mark for potting 24 winks from a distance of 18 inches is 21.8 seconds. If you'd rather try for numbers, the record for potting 10,000 winks is 3 hours, 51 minutes and 46 seconds.

For the less athletic, there is the world prune-eating record, which stands at 144 in 74 seconds. It is held by Peter Dowdeswell, an Englishman, who also holds the record for beer (two litres in six seconds), eggs (hard-boiled, soft-boiled and raw), milk, pancakes and shrimps.

* * *

So it's lunch time, but first a note from Cloverdale Raceways. And I didn't know either that the mandatory retirement age for standardbreds was 14. Five horses reached that milestone this past month and some may be recalled as having run here. They are Lord McKinney, Pec, Status, No Dill and Queens Key. And also retired is one of Cloverdale's all-time greats, **Valiant Dauber**, at just four years of age. A chronic leg problem forced the retirement. Valiant Dauber earned over $46,000 in her brief career and $40,000 last year. In 31 starts in '78 Valiant Dauber won 16, was second four times and third three times. On her retirement day last Saturday, Cloverdale Raceway fans pushed $364,817 through the mutuels, a new one-day wagering record. And a woman driver, **Pat Palmer**, became the first of her sex to win at Cloverdale with the four-year old gelding Apples Allover. It was her first win ever in 17 rides.

* * *

Maybe you caught the broadcast. If you didn't, here is Montreal sport columnist Red Fisher's all time, all-star Montreal hockey team and you may agree or disagree:

GOAL: **Jacques Plante**; DEFENCE: **Doug Harvey, Larry Robinson**; CENTRE: **Jean Beliveau**; LEFT WING: **Dickie Moore**; RIGHT WING: **Guy Lafleur**; TOUGHEST: **John Ferguson**; UNSUNG: **Claude Provost, Gilles Tremblay.**

Russians Seeking Security Advice

PARIS (AP) — Soviet Union authorities are seeking advice from Western nations on security measures for the 1980 Mosocw Olympic Games, a senior official said Friday.

Georgi Rogulski, vice-president of the Soviet organizing committee, paid tribute to the French interior ministry for providing valuable information on security in crowd conditions to Gen. Igor Lojkin, head of security for the Games.

Rogulski said the committee had already approached West Germany, site of the 1972 Munich Olympic massacre of 11 Israeli athletes by Arab terrorists, and Austria and Canada, also with recent Olympic experience.

Rogulski said the Soviets were expecting 600,000 tourists for the Games, with 12,000 competitors and officials and 7,400 journalists.

He said 5.8 million tickets would be issued for the events.

Former Cats Give Bruins Quick Payoff

New Westminster Bruins got good mileage out of a pair of former Cougars but there is some question about an ex-Bruin's contribution to Victoria's cause when the Western Division rivals meet in tonight's Western Hockey League game at Memorial Arena.

New Westminster, getting some punch from Rod Clavette and Mickey Willgress in their first games as Bruins, defeated Seattle Breakers 6-2 Friday to creep to within two points of second-place Victoria.

And Victoria's ability to hold its ground will depend on the outcome of tonight's game here and a rematch Sunday in New Westminster.

Clavette, traded to Bruins Wednesday for Randy Irving in a straight swap of 19-year-old wingers, scored New Westminster's fourth goal in Seattle.

Willgress was originally dealt to Calgary by the Cougars but caught on in Seattle as a free agent last month. The Breakers released the Nanaimo-raised winger, however, and Willgress signed with Bruins this week.

Willgress picked up assists on the goal by Clavette and another by Neil Meadmore.

Irving, who scored a goal and assist in Victoria's 11-1 exhibition victory over the Czechoslovakian under-18 team Thursday, may be a doubtful performer in his first chance to face his former mates. The Lake Cowichan product was troubled by a minor groin pull in practice Friday and had to retire after about an hour.

"It was bothering him," said Victoria coach Jack Shupe, "and we didn't want to take chances on aggravating it any more. The doc was going to have a look at it (today) but I think he'll play."

Cougars, beset by injuries to key personnel for most of the season, already are without winger George Fritz, sidelined for about three weeks with a knee injury.

The final three minutes of the Regina game were marred by a brawl which started when Regina winger Dirk Graham and Saskatoon's Wes Zawertailo squared off in front of the Saskatoon net. Referee Bob Hall handed out game misconducts to six players on the ice at the time, who joined the melee. Overall, Hall call 31 minor penalties, six majors and eight game misconducts.

The Wranglers received strong goaltending from Warren Skorodenski to defeat Portland. He stopped 38 drives, including 16 in the final period. Portland netminder Bart Hunter handled only 26.

(Summaries on page 23).

Jayvees Gain Tourney Final

VANCOUVER — University of Victoria Jayvees tripped the host Cougars 70-66 Friday to advance to the final of the annual B.C. Institute of Technology basketball classic.

The Grant Boland-coached Jayvees, sparked by Paul Davis' 18-point production Friday, will face Vancouver College in today's championship showdown.

Hawkes Trips Harvey; Duncan Girls Win Pair

Racquet Club of Victoria rinks skipped by Bob Hawkes and Steve Skillings won games that were classed as "main events;" Victoria's Gord Carmichael served up the only result that was considered surprising; defending champion Liz Holland of Duncan took a big step forward in her bid to retain the British Columbia junior women's championship, and up-Island rinks dominated the women's zone playdowns.

Those were the highlights from Friday's curling playoffs at the Racquet Club and Playland.

Hawkes' foursome scored a big victory by defeating Playland's Barry Harvey 6-4 in the opening round of the South Island men's playdowns at the Racquet Club.

The difference may have been over-sweeping by Harvey's mates. Attempting to draw against three Hawkes counters, Harvey's gallant, last-shot attempt wound up about three-quarters of an inch too far.

Skillings' 8-3 victory over Bart Longmore, another Playland threat, wasn't as close but just as important. Longmore purposely blanked the first three ends but his bid for tactical advantage ended when he was forced to take a point on the fourth.

Skillings came back with two on the fifth, stole a big three on the next end and, after Longmore counted two on the seventh, wrapped it up with another big three count in the eight.

The only result that might be construed as an upset in the 30-rink, double-knockout playoff came when Carmichael, starting it all with a steal of two on the fourth end to break a 2-2 deadlock, upset Victoria clubmate Gary Leibel 10-4.

Holland's Duncan rink scored a pair of easy triumphs — 10-5 over Kerry Randle of the Racquet Club and 7-2 over Maureen Moeskau of Esquimalt — to reach the "A" semi-finals in the 13-rink Island junior women's showdoun.

Sherri Bath of Oak Bay, also scoring a pair of impressive wins, Tracy Keizer of Powell River and Brenda Devitt of Victoria also reached the fours.

Also at Playland, Joy Houle of Juan de Fuca was the only Victoria-area winner in the opening round of the eight-rink Island women's playdowns.

Houle defeated Marg Brillinger of Esquimalt 7-3.

In other games, Frankie Doan beat 1973 provincial champion Karen Kaese 8-4 in an all-Nanaimo matchup; Sharon Hastings of Comox Valley made the most of last-rock advantage to edge Victoria's Ruby Niemeyer 6-5, and the Diane Burton quartet from Nanaimo drubbed Nancy Campbell's Oak Bay rink 11-1.

Play in all three competitions continues today and will wind up Sunday.

Friday's junior women's and men's results:

JUNIOR WOMEN

Bath (OB) 12, Pam Cuthbert (PA) 2
Holland (D) 10, K. Randle (RC) 5
April Jenkins (QB) 11, Janet Campbell (MB) 5
Keizer (PR) 15, Becky Sundstrum (JdF) 7
Pat Brusatore (CR) 9, Cheryl Rahn (Comox V) 2
Keizer 9, Jenkins 5
Brenda Devitt (V) 11, Brusatore 3
Holland 7, Maureen Moeskau (E) 2
Bath 10, Ada Nobbs (Nan) 7
Sundstrum 6, Campbell 4

MEN'S PLAYDOWNS

B. Clarke V 9, David Smith RC 3
Carmichael V 10, G. Leibel V 4
L. Hodge V 5, J. Anderson JdF 6
P. McGuire P 2, W. Craig MB 6
Pete Jonsson V 4, D. Matheson RC 7
Jim Fennell V 7, G. McDonald JdF 4
Bob Gallaugher P 9, B. Morris JdF 8
Cliffe Wilde RC 2, K. Dagg V 5
Harvey Hodge V 5, L. Stewart JdF 6
Al Frame RC 8, Roger Blais P 3
Dick Austin V 12, Les Brice P 5
B. Harvey P 4, B. Hawkes RC 6
B. Longmore V 3, S. Skillings RC 8
J. Garnet V 1, Jim Gallaugher P 7

ALONG THE HOCKEY TRAIL

American League
Binghamton 4 Springfield 3
New Haven 5 Rochester 2
Nova Scotia 7 Hershey 1
Maine 3 Philadelphia 0

Western International
Trail 6 Kimberley 2

Quebec Major Junior
Cornwall 4 Montreal 4
Quebec 6 Hull 3
Trois-Rivieres 12 Shawinigan 3
Sherbrooke 8 Chicoutimi 6

Ontario Major Junior
Sudbury 5 Kingston 4
Ottawa 9 Sault Ste. Marie 6
Kitchener 4 Oshawa 3
London 6 Brantford 2
Niagara Falls 7 Windsor 3

Central League
Oklahoma City 4 Fort Worth 1
Salt Lake 1 Dallas 0
Tulsa 2 Kansas City 1

Manitoba Junior
Portage 7 St. Boniface 6
Brandon 13 Kenora 8
Selkirk 10 Kildonan 3

Saskatchewan Junior
Weyburn 4 Melville 3
Moose Jaw 4 Saskatoon 2
Prince Albert 5 Swift Current 4

B.C. Junior
Nanaimo 10 Chilliwack 4
Bellingham 6 Penticton 1

West Intercollegiate
Alberta 5 Calgary 2
Saskatchewan 6 U.B.C. 3

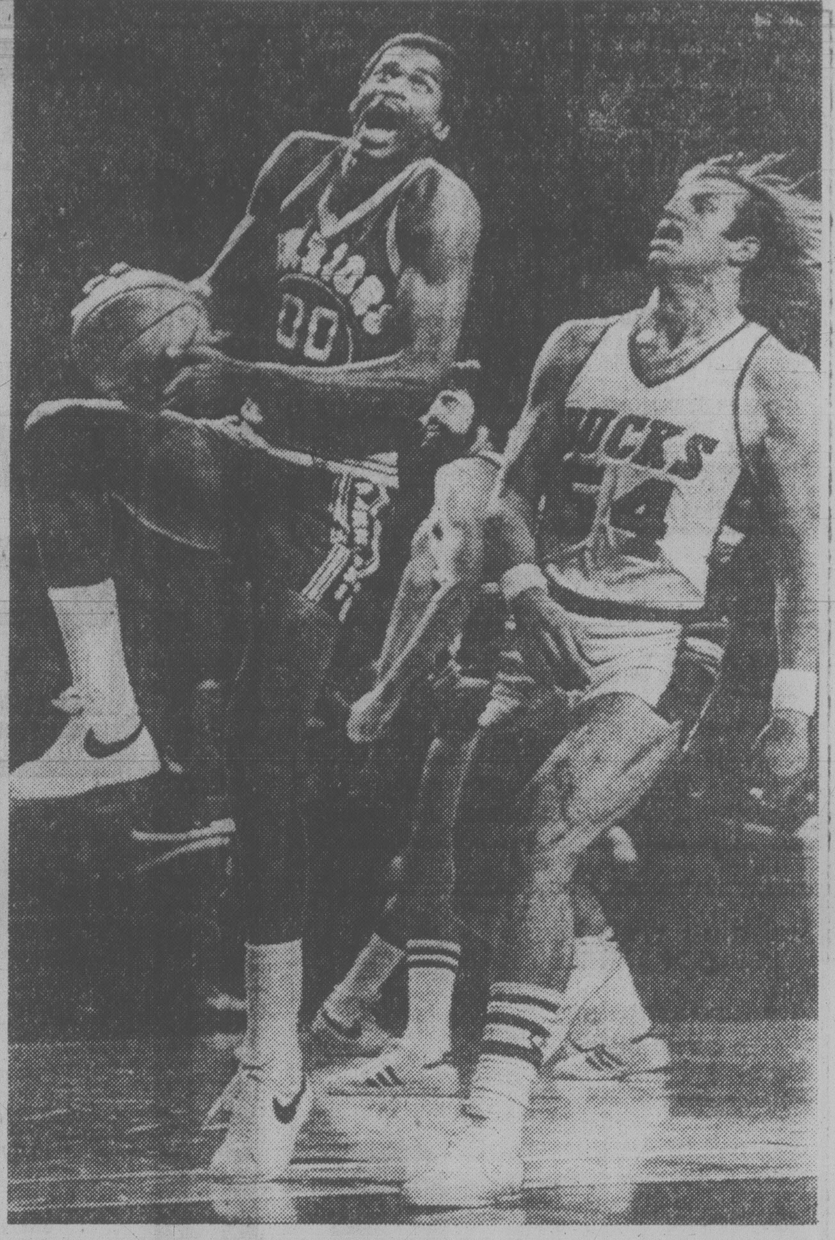

STEPPING HIGH, Golden State's Bob Parish (00) keeps eye on target as he drives by Milwaukee's worried Kent Benson (54) in National Basketball Association game at Milwaukee Friday. Milwaukee won 101-94. (AP Photo).

Sharpshooting Spur Rated Best by Fans

NEW YORK (AP) — George Gervin of San Antonio Spurs is the No.1 scorer in the National Basketball Association and No.1 in the hearts of NBA fans.

The smooth Spurs' guard, averaging 28.9 points per game, including an NBA season high of 52 points Thursday night against San Diego in a bid for his second straight scoring title, was the leading vote-getter in fan balloting for the league's all-star game, Feb. 4 at Pontiac, Mich.

In the results of the balloting, announced Friday, Gervin received 427,540 votes from a record 1,899,445 in earning one of the starting backcourt spots on the Eastern Conference team that will oppose the Western Conference in the 29th mid-season game.

Alongside Gervin in the East's starting lineup will be guard Pete Maravich of New Orleans Jazz. Maravich collected 252,793 votes in edging Calvin Murphy of Houston Rockets, who had 235,528, and Doug Collins of Philadelphia 76ers, with 231,492.

Starting for the East up front will be centre Moses Malone of Houston and forwards Julius Erving of Philadelphia and Rudy Tomjanovich of Houston.

Malone was an easy winner at centre with 202,490 votes, compared to 154,027 for runnerup Billy Paultz of San Antonio. Erving also had a wide margin at forward with 343,161 votes, while Tomjanovich, making a comeback after sitting out most of last season with severe facial injuries suffered in a fight with Kermit Washington, garnered 218,808 votes.

Larry Kenon of San Antonio with 207,137 votes, Rick Barry of Houston with 203,729 and Elvin Hayes of the Washington Bullets with 201,996 were close behind Tomjanovich.

The West starters will be forwards Marques Johnson of the Milwaukee Bucks and George McGinnis of the Denver Rockets, center Kareem Abdul-Jabbar of the Los Angeles Lakers and guards David Thompson of Denver and Paul Westphal of the Phoenix Suns.

Thompson topped the West's vote-getters with 321,681, followed by Abdul-Jabbar with 298,480, Johnson with 282,060, McGinnis with 264,076 and Westphal with 251,829.

Six more players will be added to each team by the NBA coaches.

Four Major Penalties; Then Came the Game

By Canadian Press

Quebec goalie Richard Brodeur had a little hint before Friday night's game that it might be a rough contest — 20 minutes in penalties were assessed even before the opening faceoff.

And when the dust cleared, the Nordiques had brawled their way into sole possession of first place in the World Hockey Association.

Quebec, with 46 points, moved two points ahead of New England Whalers with a 2-1 victory over Cincinnati Stingers. In the night's only other WHA game, Winnipeg beat Birminham 3-1.

There also were just two games in the rival National Hockey League. Washington Capitals whipped Colorado Rockies 8-1 and New York Islanders beat Atlantta Flames 4-1.

At Cincinnati, referee Ron Harris assessed four majors before the game even began when Quebec's Curt Brackenbury and Real Cloutier got involved in fights with the Stingers' Byron Shutt and Craig Norwich.

Before three minutes of the game had gone by, Harris had doled out 34 more penalty minutes for 14 infractions.

The game was a rematch of Quebec's 4-3 victory here Tuesday night.

"I knew it was going to be a tough game," Brodeur said. "They had to do something because they were in a slump."

"Oh, I don't know what brought it about," said Cincinnati coach Floyd Smith. "We're a little bit on edge, but that doesn't mean anything." It was Cincinnati's fourth consecutive defeat.

"We can't get a break, we can't get nothing. We can't play much better than that. The defence played as well as it could."

Atlanta discovered that it takes more than just a good game to beat the Islanders when New York downed the Flames 4-1 in a close checking NHL game.

"The Flames played us a good game," New York coach Al Arbour said. "They scored and we came back and put them down again."

He made it sound easy, as it apparently is for the Islanders, who have won 10 of their last 12 games and racked up a league-leading 64 points.

Bryan Trottier of the Islamnders collected a goal and an assist, running his point total for the season to 72, tops in the NHL.

(Summaries on page 26)

WHA SUMMARIES

	G	W	L	T	F	A	P
Quebec	38	21	13	4	143	124	46
N. England	35	19	10	6	155	124	44
Winnipeg	35	17	13	5	146	125	39
Cincinnati	41	16	21	4	141	149	36
Edmonton	33	17	16	0	127	118	34
Birm'gham	37	15	19	3	133	141	33
x-Ind'apolis	25	5	18	2	78	130	12
Soviet Union	6	4	1	1	27	20	9
Czech'sl'kia	6	1	4	1	14	33	3

x-disbanded

NEXT GAMES: Tonight — Winnipeg at Birmingham, Edmonton at New England; Sunday — Birmingham at Cincinnati, Winnipeg at New England, Edmonton at Quebec.

QUEBEC (2) — Rich Leduc (14th), Real Cloutier (37th). CINCINNATI (1) — Chuck Luksa (6th). Attendance: 5,990.

WINNIPEG (3) — Morris Lukowich (29th), Rich Preston (12th), Willy Lindstrom (16th). BIRMINGHAM (1) — Michel Goulet (13th). Attendance: 6,299.

ALL STAR WRESTLING
VICTORIA MEMORIAL ARENA
THURS., JAN. 18, 8 P.M.
MIDGETS! MIDGETS! MIDGETS!
COWBOY LANG & LITTLE COCO VS. BILLY THE KID & TOKYO JOE
CANADIAN TAG TEAM CHAMPIONSHIPS
MIKE SHARPE & SALVATORE MARTINO (Champions) VS. BOBBY JOE BASS & IGOR VOLKOFF (Challengers)
SANDOR NOVACK VS. BILLY CODY
THE ALASKAN VS. ERIC FROELICH
Tickets on sale at ARENA BOX OFFICE
Ring $4.00. Res. $3.50. Rush $3.00
Under 12 $2.50. Rush sold at Door Only

TOUR ALLEGIANCE WILL BRING DIBBS A $300,000 BONUS

By WILL GRIMSLEY

NEW YORK (AP) — If he hadn't spent his wayward youth hanging around the city park courts, Eddie Dibbs might well have wound up being a soda jerk at the corner drugstore or operating a car wash.

Or, as he himself once quipped to an Italian reporter in Rome: "Except for tennis, I probably would have been a bag boy in the A&P supermarket."

Sometime this weekend at Madison Square Garden, the sponsor of the Grand Prix Masters tennis tournament will present Eddie with a cheque for $300,000—just like that. It's a modest tip for his allegiance to the pro circuit during the past year.

Eddie will stuff it in his pocket and go about his business of trying to pick up an added $100,000 first prize in the tournament windup, the Masters. But he must stand in line behind John McEnroe, who advanced when Jimmy Connors called it quits during their match when he developed a blister on his foot during the second set.

"How much prize money have you made altogether during the past year?" somebody asked him after he had won one of his Garden matches.

"Oh, I don't know," Eddie replied, shrugging his shoulders. "Half a million, I guess. Maybe more."

This little scenario is a microcosm of the mad, orbiting world of tournament tennis—money cascading like a waterfall, players getting rich almost in spite of themselves.

Dibbs is not exactly a household name. You don't see it in the black headlines on the sports pages. You don't see him on television when the big eye is zeroing in on centre court at Wimbledon or the U.S. Open.

Eddie has never won a major championship. A gutsy little guy with a two-fisted backhand and ability to rally all day, he wins a few tour events but he is a perennial semi-finalist. He collected the Grand Prix bonus cheque because Connors and Bjorn Borg defaulted on it while he chose to hang in there and plod it out week after week.

In today's semi-finals, Dibbs was scheduled to clash with McEnroe and sixth-seeded Brian Gottfried was to play No. 8 Arthur Ashe.

In the final set of round-robin matches Friday, the 19-year-old McEnroe downed American Harold Solomon 6-3, 6-2. Gottfried beat Dibbs 6-3, 6-3, and Raul Ramirez of Mexico defeated Corrado Baruzzutti 3-6, 6-3, 6-4.

Attendance dropped to 13,300 after the high for this tournament, 16,100, had packed the Garden Thursday night.

The Gottfried-Dibbs match Friday night decided the semi-final pairings.

RECRUITED PLAYERS FOR UNIVERSITY OF COLORADO

The Double Life of Patriot Coach

BOSTON (AP) — Chuck Fairbanks has revealed a secret double life in which he prepared New England Patriots for the National Football League playoffs while recruiting players as coach-designate for the University of Colorado.

The admission came Friday in a lengthy, bitter U.S. District Court hearing on the NFL team's lawsuit seeking an injunction that would bind Fairbanks to the Patriots.

"I've called some of them (recruits) on the phone," Fairbanks testified. Patriots owner William Sullivan Jr. said the coach "made calls over America" from the Patriots' Foxboro, Mass., offices.

Fairbanks has filed suit—along with the university—in Boulder, Colo., against the Patriots for preventing him from taking the Colorado job.

Alluding to the four years left on the coach's New England contract, U.S. District Court Judge A. David Mazzone said: "This court cannot accept his (Fairbanks) idea of a contract. Perhaps it's custom, maybe it's the state of the art in coaching and college athletics to walk away from a contract at any time despite clear written intent."

Fairbanks, a former Oklahoma coach, had justified his move by saying the pro contract doesn't prevent him from taking a college position—and that coaches break contracts regularly to accept better jobs.

Mazzone granted a restraining order on Jan. 3, preventing the university from allegedly inducing Fairbanks to renege on his Patriots' pact of $150,000 per year. The judge will decide on an injunction on Monday.

Colorado athletic director Eddie Crowder insisted little effort has been made to convince Fairbanks to come to Colorado.

The Patriots earlier filed a motion for contempt against the defendants—who do not include Fairbanks—for allegedly encouraging the coach to carry out recruiting while the restraining order is in effect.

During two hours of questioning by Patriots' lawyer John Blish, an occasionally angry Fairbanks conceded that since Dec. 13 he has made telephone calls to prospective Colorado recruits.

Patriots vice-president Chuck Sullivan, a lawyer and son of William Sullivan, said the NFL team wasn't aware of Fairbanks' recruiting activities until it took a deposition from the coach on Jan. 9, 1979.

Fairbanks testified he has been offered a Colorado salary of $40,000-$45,000; $5,000-$10,000 in expenses; $90,000 for television-radio shows and "motivational seminars," and a $250,000 life insurance policy paid by the Colorado Boosters Club.

Crowder told Mazzone that unless a football coach is hired by Feb. 21—the deadline for signing letters of intent by prospective recruits—Colorado will effectively be writing off one year of its program. The athletic director added later that there is no deadline for dumping Fairbanks as a prospective coach.

Fairbanks said he has considered quitting the NFL team "ever since my first week on the job"—even though he signed a new long-term Patriots contract in 1977.

"I had become aware that pro coaching was a temporary situation in my life because of the insecurities involved," the coach said. "I had an unhappy family."

"$84 for labor! Wow, what an honor! Johnny Carson changed my plugs."

SPORTS MENU

TONIGHT

HOCKEY

8:30 p.m. — Western League, Victoria Cougars vs. New Westminster Bruins, Memorial Arena.

8 p.m. — South Vancouver Island Junior "B" League, Kerry Park Islanders vs. Oak Bay Trios, Mill Bay Arena.

BASKETBALL

6:45 p.m. — Canada West University Athletic Association, women's league, Calgary Dinnies vs UVic Vikettes, McKinnon Gym.

8:30 p.m. — Canada West University Athletic Association, men's league, Calgary Dinosaurs vs UVic Vikettes, McKinnon Gym.

CURLING

8:30 p.m. — Continuation of Vancouver Island women's and girls' zone championships, Playland.

6 and 9 p.m. — Continuation of South Vancouver Island men's playdowns, Racquet Club.

SUNDAY

CURLING

9 a.m. and (if necessary) 12 noon — Continuation of Vancouver Island women's and girls' zone championships, Playland.

9 a.m., 12 noon and 3 p.m. — Continuation of South Vancouver Island men's playdowns, Racquet Club.

HOCKEY

2 p.m. — South Island Big Six League, Duncan Silver Park Blades vs. Victoria Athletics, Duncan Arena.

11:30 a.m. and 3:45 p.m. — Lower Island Intermediate Girls' League, Lions vs. Duncan Chrysler, Mill Bay Arena; Sooke vs. Peter Pollen, Pearkes Arena.

10 a.m. and 2 p.m. — Lower Island Junior Girls' League, Wooley Acres vs. Lake Aire, Mill Bay Arena; Nearly New vs. Sooke, Sooke Arena.

10:30 a.m. — Lower Island Senior Girls' League, Individual vs. Ocean Express, Esquimalt Sports Centre.

RUGBY

1 p.m. — Island Union, third division, Oak Bay vs. Royal Roads, Windsor Park; Castaways vs. Vampires, Carnarvon park; Velox vs. Ebb Tide, Lambrick Park.

2:30 p.m. — Island Union, fourth division, James Bay Athletic Association vs. Agrarians, Macdonald Park; Cowichan vs. Oak Bay Wanderers, Duncan; Castaways vs. Velox, Carnarvon park.

FIELD HOCKEY

11 a.m. — Island Men's Association, UVic vs. Castaways, UVic; Rebels III vs. Market Square, Oak Bay High School.

1:30 p.m. — Island Men's Association, Rebels I vs. Oak Bay, Windsor Park.

SOCCER

2:15 p.m. — Island League, first division, Victoria West vs. Nanaimo United, Heywood Avenue Park; Gorge vs. UVic Vikings, Topaz Park.

MONDAY

HOCKEY

8:15 p.m. — South Vancouver Island Junior "B" League, Juan de Fuca Gulls vs. Saanich Braves, Juan de Fuca Arena.

8:15 p.m. — South Island Big Six League, Western Homes Buckaroos vs. Esquimalt Maple Leafs, Memorial Arena.

GOLF

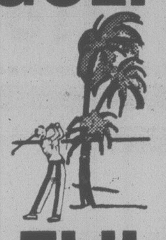

FIJI

Golf in Fiji

March 10 - March 24

Cec Ferguson is escorting a special inclusive golf group to the beautiful resort complex at "Pacific Harbour," Fiji. Accommodations in deluxe villas adjacent to the championship golf course. Many other facilities available at this South Pacific Paradise. Call Cec now at Budget Travel and ask for details.

SPECIAL FILM PRESENTATION

Wed., Jan. 17, 7:30 p.m.

EMPRESS HOTEL

PRINCESS LOUISE ROOM

Contact Budget Travel for Free Tickets

PHONE

384-7121

1066 Douglas (Bentall Bldg.)

1-14

PENINSULA RECREATION

PHONE 656-7271 ADULTS ONLY

MOUNT BAKER $22

SUNDAY JANUARY 21ST

1-13

Stingers Scare Panthers; Bays Roll to Third Victory

Oak Bay Bays and Stelly's Stingers continue to keep eyebrows raised in surprise around the Greater Victoria High School Boys' Basketball League.

The Stingers, one of four "A" class (defined by enrollment of fewer than 200 boys in grades 11 and 12) teams in the league, were losers but performed like winners Friday.

Stingers tossed the big scare at heavily-favored Parkland Panthers, an "AA" entry, by making the visitors work for a 57-56 victory at Stelly's.

Dexter Williams, with 22 points, and Quinn Groenhyde, with 21, sparked Parkland's offense. Derek Peters (16) and Glen Pettinger (14) paced the spunky Stingers.

Oak Bay Bays, last year's provincial finalists but somewhat neglected in pre-season predictions, rambled to their third straight victory. Sparked by Wayne Andrews' 16 points, the Bays beat Dunsmuir Demons 87-41 after leading 35-23 at the half.

In girls' action, Oak Bay clipped Dunsmuir 61-41 while Parkland, paced by Louise Allan's 10 points, downed Stelly's 29-15.

Host Mt. Douglas and Penticton Lakers chalked up victories in the Rams Invitational tournament at Mt. Doug.

The Rams got 30 points from Jay Loukes and 12 from Ian Lang to overpower Templeton Titans of Vancouver 85-53 while the Lakers tripped Victoria High Totems.

The Penticton-Vic High score was not reported.

PRO BASKETBALL

NATIONAL ASSOCIATION

Boston 128 Portland 125
Los Angeles 117 New Jersey 116
Houston 107 Cleveland 96
New Orleans 100 Philadelphia 89
Atlanta 100 Chicago 93
Denver 126 New York 119
Milwaukee 101 Golden State 94

STORMS ERASE DOWNHILL RACE

CRANS-MONTANA, Switzerland (Reuter) — Snowstorms, mist and strong winds forced organizers to cancel a World Cup men's downhill ski race scheduled to be run today on the national track in the Valais Alps, officials said.

The event will be held Sunday on the same course, weather permitting.

Braves Stage Scoring Spree

Saanich Braves showed no mercy.

The South Vancouver Island Junior "B" League's first-place finishers in the first-half campaign, Braves rammed in 17 straight goals Friday to trounce Esquimalt Legion, who finished third but have been struggling in the playoffs, 18-2 at Esquimalt Sports Centre.

It was Saanich's third straight win in the Patterson Division competition.

Ed Beauchemin and Marty Irvine each scored three goals for Braves while Murray McLaren, Tracy Patterson and Bruce Tuck added a pair apiece. Wayne Larson, Ron Jobson, Don McKay, Steve Craig, Wayne Himmelman and Phil Varcoe fired singles.

Kelly Bryant and Wayne Proceviat counted for the Legion squad.

JUNIOR SUMMARIES

	G	W	L	T	F	A	P
Western Division							
Portland	33	21	6	6	203	127	48
Victoria	41	18	18	5	179	182	41
New West	35	18	14	3	156	140	39
Seattle	41	11	24	6	160	206	28
Eastern Division							
Brandon	36	30	1	5	268	105	65
Saskatoon	39	13	16	10	232	219	36
Edmonton	41	12	21	8	169	216	32
Regina	39	8	28	3	151	294	19
Central Division							
Billings	42	27	10	5	231	147	59
Lethbridge	41	23	14	4	234	178	50
Calgary	42	13	25	4	190	238	30
Medicine Hat	38	8	25	5	138	256	21

NEXT GAMES: Tonight — Medicine Hat at Billings, New Westminster at Victoria, Calgary at Saskatoon, Lethbridge at Brandon, Portland at Edmonton; Sunday — Victoria at New Westminster, Calgary at Regina, Medicine Hat at Billings, Saskatoon at Edmonton.

PORTLAND (3) — Mike Toal, Perry Turnbull, Florent Robidoux. CALGARY (4) — Dale Cross, Ralph Krueger, Rocky Greenwood, Bill McLean. Attendance: 4,069.

SASKATOON (11) — Bill MacNaught 2, Brent Ashton 2, Jack Taylor, Wes Zawertailo, Doug Archibald, Dan Erickson, Kelly Kuspira, Rick Carriere, Bob Black. REGINA (4) — Brian Varga 2, Dirk Graham, Ron Parent. Attendance: 1,458.

NEW WESTMINSTER (6) — Boris Fistric 2, Bill Hobbins, Rob Clavette, John Ogrodnick, Neil Meadmore. SEATTLE (2) — Errol Rausse, Anthony Thomas. Attendance: Unavailable.

NHL LEADERS

	G	A	P
Trottier, NYI	32	40	72
Lafleur, Montreal	29	38	67
Dionne, L.A.	30	31	61
MacMillan, Atlanta	19	42	61
Bossy, NYI	35	26	61
Chouinard, Atlanta	25	35	60
Gillies, NYI	16	41	57
Federko, St.Louis	14	42	56
Potvin, NYI	17	38	55
Middleton, Boston	19	32	51

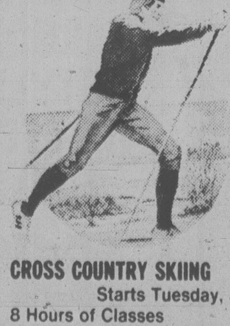

PREPARE FOR THE OUTDOORS THIS WINTER

. . . By taking part in the "Y's" Winter Outdoors Program.

CROSS COUNTRY SKIING

Starts Tuesday, January 16, 7:30 P.M.

8 Hours of Classes — 12 Hours of Trips

Members $20 — Non-Members $30

(Fee Does Not Include Transportation)

SNOWSHOEING AND WINTER CAMPING

Starts Monday, January 15 — 8 P.M.

Members $20 — Non-Members $30

SURVIVAL WEEKEND — FEBRUARY 3-4

Saturday 9:30 a.m. to Sunday 5:00 p.m.

$20 Per Person

REGISTER NOW AT THE "Y"

Victoria YM-YWCA

880 COURTNEY STREET

386-7511

1-13

WILSON'S

Made-to-Measure SALE

CONTINUES

- SUITS
- SLACKS
- SPORT COATS

20% OFF

Choose from a terrific selection of cloths. This is one of the best sales we've ever had, so don't miss it!

Warren K Cook — UNTIL SAT. JAN. 20th (Please note: one week LESS than previously stated.)

Shiffer Hillman CUSTOM TAILORED — UNTIL SAT., FEB. 3rd

Cutlass — UNTIL SAT., JAN. 27th

CHARGEX VISA

W&J WILSON LIMITED

master charge

STORE HOURS: 9:30 A.M. to 5:30 P.M. DAILY

1221 Government St. (Opp. the Post Office) 383-7177

City Parking Facilities Tickets Validated Here.

Mr. Big'n Tall Shop Ltd.

SEMI-ANNUAL CLEARANCE SALE STARTS MONDAY

614 Johnson

STARTS MONDAY

CHARGEX VISA

master charge

DRESS SHIRTS

TALLS and STOUTS

20% TO 50% OFF

PANTS

REGULAR $30 to $55

1/2 PRICE

Please Shop Carefully—All Sales Final

ALTERATIONS EXTRA

SUITS and SPORT COATS

Regular sizes 48 to 58

Tall sizes 40 to 56

Extra tall sizes 40 to 54

SPORT SHIRTS

Talls and Stouts

20% to 50% OFF

LEATHER COATS 20% OFF

OUTERWEAR 1/3 OFF

1-14

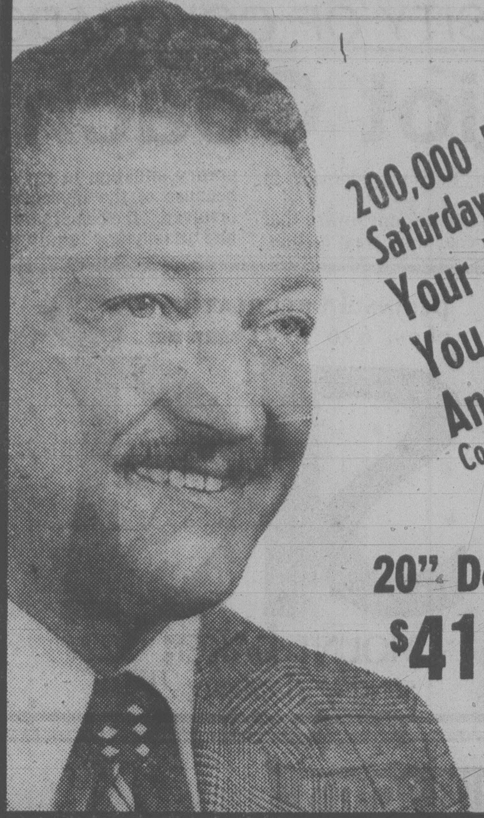

200,000 Bonus Votes!
Saturday and Sunday Only ...
Your Very Last Time That
You Will Ever Be Able to Purchase
Any Color TV ... at These LOW Prices
Complete with 3 Full Years All Parts and Labor Warranty
STOCKS ARE LIMITED ... ONLY WHILE INVENTORY LASTS
Some 1 Onlys!

20" Deluxe $418.88 | 26" Deluxe $579.95 | '26" Remote Control $798.98

3 Full Years ALL Parts and Labour Warranty Included!
Admiral Quality, Traders' Low Prices
DON'T HESITATE ... STOCKS and TIME IS LIMITED

Mad ... Mad ... Mad
18 Hours
Sat. and Sun. WEEKEND

Many Specials. NEVER! to be Repeated ... ever again!
Many other items on sale while stock lasts.

½ OFF LIST! Luxury 3-Position Recliner on Sheppard casters. Choice of Colours. 100% nylon. NOW $225

LARGE SIZE **CAPTAIN'S CHAIR** With 24K Gold Trim $98.88

DELUXE STYLE **COCKTAIL TABLE** Hexagon or Square Lamp Table. Mar resistant tops. Your choice $44.00

5-pce. Nostalgia **KITCHEN/DINING ROOM SUITE** Round single pedestal table finished in oak with black iron base and genuine brass accent trim. ½ OFF LIST $444 Extra Chairs $88 While They Last

Special ½ OFF LIST on a good selection of DECORATOR WALL CLOCKS and WALL PLAQUES

LUXURY **CORNER CH[...] CABINET** with glass shelves [...] interior display ligh[...] curved glass doors. $533[...]

SUPER BARGAINS
QUANTITY LIMITED
Hurry for Yours

HI-BACK LUXURY **LOVESEAT** 100% acrylic pile. Scotchgarded. $350.00

AM/FM STEREO **FIREPLACE** With 8-Track Tape and Record Player. $398.00

ADMIRAL 13 cu. ft. **REFRIGERATORS** Frost Free, Almond or Harvest Wheat. $438.88

ADMIRAL 30" DELUXE **AUTOMATIC RANGE** Almond or Harvest Wheat. While They Last $328.88

ADMIRAL 30" DELUXE **AUTO. RANGE** SELF CLEAN. All Colors. $469.95

ADMIRAL **MICRO RANGE** With Touch-Matic Controls. Top-of-the-Line. $588.88

ADMIRAL DELUXE MODEL PORTABLE **DISHWASHERS** While They Last $368.88

LUXURY **SWIVEL ROCKERS** Big choice of fabrics and colors. $138-$188

Colonial Hi-back Luxury 3-Position **ROCKER RECLINER** Choice of colour and pattern in 100% nylon with valance. NOW $299.95

Extra Hi-back 3-Position **WALL HUGGER RECLINER** Brown vinyl with rolled arm. NOW $218.88

3-piece **ETAGERE WALL UNIT** in heavy Pine with smoked glass adjustable shelves. Approx. 6' high, 90" wide. $888.88

Special Brass Tri-Light **WALL LAMPS** Decorator style with pleated shades $78.88 ea. 2 for $155

5-Piece **DINING RO[...] SUITE** Oak frames and base[...] brown cord uphol[...] chairs and brown m[...] stain resistant table [...] $499[...]

EVERY ITEM A[...]

Contemporary **DINING ROOM SUITE** 7 Pieces complete with china cabinet. NOW $897.77

SAT. 7 P.M. SPECIAL!!
Only While Stocks Last. Limited Quantity

SATURDAY 7 P.M. SPECIAL
Only While Stocks Last. Limited Quantities.
LUXURY SOFA and ARM CHAIR
or
DELUXE SOFA/LOVESEAT SUITE
Choice of colours. 100% nylon velvet. Sorry — No Holds or Pre-Selling at This Price $544.44

UPRIGHT BOOKSHELVES 3-shelf $25.44 5-shelf $39.95

WING BACK **FIRESIDE CHAIRS** Brown nylon with coordinated Pheasant pattern, 100% nylon velvet. NOW ½ OFF LIST $209.97

FREE
HERE'S YOUR INVITATION TO WIN A BEAUTIFUL PRIZE

WANTED
FIFTY OR MORE PEOPLE TO JOIN GRAND PRIZE CAMPAIGN CREATED BY OUR ADVERTISING AGENCY — JUST TO HELP ADVERTISE THIS SALE

HERE IS FUN — FASCINATION — EVERY CONTESTANT RECEIVES FULL, FAIR OPPORTUNITY TO WIN
NO PURCHASE NECESSARY

These Beautiful Prizes Given

PRIZES	VALUE
1. Sofa & Chair Suite	$1750.00
2. Admiral Colour TV	$1150.00
3. Magnovox Stereo	$ 679.00
4. Coffee Table Set	$ 399.95
5. Original Oil Painting	$ 350.00
6. 3-Position Recliner	$ 319.95
7. Decorator Wall Clock	$ 295.00
8. Intruder Alarm System	$ 259.00
9. Swag Lamp	$ 135.00
10. Automatic Name Caller	$ 50.00
	$5387.85

PRIZES TO BE AWARDED FEB. 3—3 P.M.

Bring this Coupon to Our Store Today!

Name ______
Address ______
Phone ______

SPECIAL Deluxe Style **MEN'S BRASS VALET** Now ½ Off List $64

SPECIAL Walnut Finish **PARSONS STYLE COFFEE TABLE** $22.98

SPECIAL B[...] HA[...]

SPECIAL DISC[...] with [...] Deluxe [...] change[...] player[...] tem. $3[...]

The[...]

All Items Subject to Prior Sale

PHONE 388-6264 715[...]

SALE

Sat. Night 'til 10 P.M., SUNDAY Noon-5 p.m.

2,000,000 Bonus Votes
Saturday and Sunday Special
Admiral ... Canada's Rated No. 1 Range
Your Choice While They Last
Clean-A-Matic Oven or
Easy Clean Oven Only

$387.77

200,000 Bonus Votes! While Stock Lasts

DON'T BE FOOLED ... COMPARE Admiral at THE TRADERS

The Harder you Look ... The Better We Look!!

Admiral Top-of-the-Line Model 30" Range
Self clean oven, deluxe glass backguard with full-width fluorescent light, black glass oven door, oven light, meat probe and rotisserie. Remember ... Admiral Rated No. 1
$547.77

NA

and 2
ts. 2

3

OM

s with
stered
r and
op.

5

BARGAIN PRICES

TODAY!
Decorator Tri Light
WALL LAMPS
Choice of colours to suit your decor. Approx. 34" high with shade.
$67.50
2 for $133

Nick Nack
CORNER SHELF STANDS
Big selection of finishes and sizes.
FROM
$34.44
and up

NOW!
Large Upright
GRANDFATHER CLOCK
with Westminster chimes.
NOW ⅓ OFF LIST
$666.67

Special

GUN or CURIO CABINET
with glass shelves and 2 doors with lock. Interior display light too.
NOW
$444.44

Special

SET OF 6
STURDY CHAIRS
Colonial style in Rock Maple.
$324.44

Colonial Rock Maple
CORNER CHINA CABINET
with 4 doors (2 glass doors on top) and drawer.
NOW ONLY
$299.95

Colonial Maple Finish Captain's Chairs
each
$54.44

CONVERTIBLE
SOFA BED
with matching Arm Chair
$298.00

39"
CONTINENTAL BED
Complete with legs
$77.98

DELUXE STYLE BRASS
PLANT STAND
35½" high
$25.00

NIGHT TABLE
with 1 drawer and shelf.
$34.88

½ OFF LIST
Hi-Back Luxury
SOFA LOVESEAT CHAIR and OTTOMAN
100% nylon, green, gold or tangerine. 4-pce. suite
NOW
$949

½ OFF LIST PRICE
Traditional Style Luxury
SOFA and LOVESEAT
by B. P. John
curved front, medium hi-back, soft front, T-cushions, button tufted back, lined valance, decorator fabric.
NOW **$697.50**

SUNDAY DOOR OPENER!
First Come ... First SOLD
While Stocks Last ... Limited Quantity!

Admiral 30" Deluxe Fully Automatic Range
with
Self Cleaning Oven
Deluxe glass backguard, deluxe elements, rotisserie, meat probe and much more. Harvest gold only.
$498.88
Remember ... Admirals are rated No. 1

SUPER BARGAINS
QUANTITY LIMITED
Hurry for Yours

ADMIRAL 18-lb. CAPACITY HEAVY DUTY AUTOMATIC
WASHER and DRYER
Deluxe Models
THE PAIR
$668.88

SUPER DELUXE STYLE AND QUALITY
SOFA or LOVESEAT
YOUR CHOICE
$344.00

TRIPLE DRESSER, TWIN MIRRORS, 5-DR. CHEST and HEADBOARD
$295.00

COLONIAL DINING ROOM CHAIRS
Set of 6, ONLY
$266.00

48" or 54"
312-COIL QUILTED
MATTRESS and MATCHING FOUNDATION
$138.00

7-PCE. DELUXE STYLE
KITCHEN DINETTES
72" table, 2-tone hi-back chairs.
$158.00

9-PCE.
DINING ROOM SUITE
Oak with mirror insert and accented with green velvet.
$1188.00

UP TO **50%** OFF
ON TV AND COMPONENT STANDS, BOOK SHELVES, ETAGERES, ROOM DIVIDERS, ETC.

SPECIAL

Deluxe Style
RASS
T RACK
Off List
NOW
64

SPECIAL

Upright
BOOK CASE
with adjustable shelves and sliding doors. Approx. 6' high, 30" wide.
$98.88

SPECIAL

Oak Deluxe
ROLL-TOP DESK
with lock, 11 drawers, 7 shelves and glide-out desk top. Great value, now only
$899.95

SPECIAL

AM/FM
O STEREO
lashing lights, automatic
r, 8-track tape
4D sound sys-
27.77

SPECIAL

Deluxe
GAMES TABLE
with leaf and 4 chairs on Sheppard casters. Real luxury at only
$1044

SPECIAL

54"
LIQUITRON
MATTRESS & FOUNDATION
by Spring Air. 15-year pro-rated warranty. 2-pce. set only
$399.95

LUXURY SOFA
with Genuine Leather
PATCHWORK DESIGN
Great buy on this leather mates sofa.
NOW ONLY
$668

Real Luxury on Deluxe Style
TWIN BED SECTIONAL SUITE
Complete with decorator corner table. On Sheppard casters.
$699.95

aders

FINLAYSON ST.

Mon.-Fri. 'til 9,
Sat. 9 a.m. 'til 6 p.m.,
Sun. Noon 'til 5 p.m.

EASY TERMS TOO! All Sales Final!

1-14

WORLD HURDLES RECORD FALLS

COLLEGE PARK, Md. (AP) — Renaldo Nehemiah, 19, who said he ran at only three-quarters of his potential, set a world indoor record with a clocking of 7.02 seconds in the 60-yard high hurdles at the National Invitational indoor track meet Friday night.

Lew Hayman Handed Job Of Re-Organizing Argos

TORONTO (CP) — The job of re-organizing the Canadian Football League's Toronto Argonauts has been handed over to a Grey Cup winner of another era.

Lew Hayman, an executive consultant with the Argonauts, was given a free hand to try to form a winner after the CFL approved on Friday the sale of the team by majority owner Bill Hodgson to Carling O'Keefe Breweries of Canada, Ltd., for a reported $3.5 million.

The 70-year-old Hayman, known in his younger days as a builder as well as a coach, said he will be simply an overseer.

"I'll be responsible for structuring the organization," he said. "It will be up to me to find the right personnel to run the team."

Carling president R. S. McInnes hopes he can find the right personnel.

"We do not pretend to be football people, so we will rely on Lew to assist in getting the football personnel who will best run the club," McInnes said in announcing Hayman's appointment.

Hayman is considered by many to have one of the keen football minds in the country.

When he first joined the Argonauts in 1933, the New York native coached Toronto to a Grey Cup that year and then added two more titles in 1937 and 1938. He took over the reins of the then newly-formed Montreal Alouettes in 1946 and had another Grey Cup championship by 1949.

He is currently midway through a 13-year contract as an executive consultant that he signed with an earlier Argos owner, Toronto broadcast entrepreneur John Bassett.

Although Toronto has finished out of the playoffs for four of the last five years, Hayman said he didn't feel pressed to make any drastic or immediate move.

"We're not going to rush into this thing," he said. "I'd sooner we took some time to line up the right people than be sorry after."

CFL commissioner Jake Gaudaur said the transfer of Hodgson's 60-per-cent ownership in the Argos to Carling O'Keefe was given unanimous approval at a 3½-hour executive committee meeting.

The brewery already owned 40 per cent, acquired in June, 1976, from Hodgson, who bought the team from Bassett in March, 1974, for about $3 million.

Gaudaur said there was a lengthy discussion prior to the announced sale to clear up some questions of constitution dealing with public-company ownership.

Gaudaur said there had been concern in the past about transfer of ownership to a public company since if enough shares of the parent company got on the market, someone could acquire sufficient stock to become a major shareholder and thus ownership of the CFL franchise without getting prior approval of the CFL.

"I am satisfied that this will not occur and that we are protected by the constitution."

There also remains the matter of having the sale of the team approved by the federal government's Foreign Investment Review Agency (FIRA) since Carling O'Keefe is a subsidiary of South African interests, Rothmans of Pall Mall Canada, Ltd.

Gaudaur said earlier this week that if the FIRA rejects the sale, "it's my understanding that Carling O'Keefe would be given a reasonable time to divest itself of controlling interest."

KELOWNA GETS GAMES

The 1980 British Columbia Summer Games have been awarded to Premier Bill Bennett's home town of Kelowna, beating bids from Nanaimo, Vernon and Chilliwack, Ron Butlin, B.C. Games advisory committee chairman, said Friday.

Butlin said Kelowna had been chosen partly because 1980 was also the city's 75th anniversary. Earlier, he announced that Kimberley had been selected as the site of the 1980 Winter Games.

Go South for your winter holiday
RENT

1978 GM 20' MOTOR HOMES
$200 per week plus gas, mileage and insurance
6¢ per km
Age 55 and Over 10% DISCOUNT
By the week or by the month — Fully self contained including shower, toilet, furnace, cab and chassis, air conditioning, sleeping for six. 8 to choose from.
Ask about our special rates on long term renting and options to buy.
GARDEN CITY AUTO SALES
2978 Douglas (Leasing Dept.) 1-29 DL01319A
CALL 382-9111

NATIONAL LEAGUE SUMMARIES

WALES CONFERENCE

Norris Division

	G	W	L	T	F	A	P
Montreal	42	28	9	5	168	105	61
Pittsburgh	41	16	17	8	145	143	40
Los Angeles	42	17	19	6	149	148	40
Washington	43	11	25	7	137	192	29
Detroit	43	8	22	13	129	156	29
Adams Division							
Boston	41	28	6	7	181	127	63
Buffalo	41	17	14	10	139	131	44
Toronto	43	17	19	7	138	140	41
Minnesota	40	14	21	5	124	143	33
CAMPBELL CONFERENCE							
Patrick Division							
NY Island.	41	28	5	8	198	108	64
NY Rangers	41	24	13	4	173	136	52
Philadelphia	43	22	14	7	143	125	51
Atlanta	43	22	17	4	171	153	48
Smythe Division							
Chicago	40	15	17	8	126	144	38
Vancouver	43	16	24	3	134	167	35
Colorado	43	9	28	6	121	182	24
St. Louis	44	8	30	6	126	202	22

NEXT GAMES: Tonight — Buffalo at Montreal, Boston at Pittsburgh, Los Angeles at Detroit, Vancouver at St. Louis, Chicago at Minnesota, Colorado at Toronto; Sunday — NY Rangers at Atlanta, NY Islanders at Philadelphia, Vancouver at Washington, Pittsburgh at Buffalo, Los Angeles at Boston, Toronto at Chicago.

NY ISLANDERS 4, ATLANTA 1

First Period

1. NY Islanders, Merrick 10 (Harris, Lorimer) 9:09

Penalties—Houston Atl 6:43, Persson NYI 12:26, Chouinard Atl 16:31.

Second Period

2. NY Islanders, Gillies 16 (Trottier, Potvin) 11:33
3. Atlanta, Pronovost 17 (Lysiak, Chouinard) 13:42
4. NY Islanders, Trottier 32 (Gillies, Bossy) 14:24

Penalties—Harris NYI 1:45, Howatt NYI 13:06, Bourne NYI, Fox Atl minors, majors 16:33

Third Period

5. NY Islanders, Merrick 11 (Harris, Potvin) 13:58

Penalties—none.

Shots on goal by

NY Islanders	8	10	6—24
Atlanta	8	11	9—28

Goal—Smith, NY Islanders; Lemelin, Atlanta.

Attendance—13,147.

COLORADO 1, WASHINGTON 8

First Period

1. Washington, Maruk 11 (Lofthouse) 11:11
2. Washington, Walter 14 (Svensson, Stewart) 15:41
3. Colorado, Valiquette 15 (Van Boxmeer) 15:51

Penalties—Beck Col minor major gross misconduct, Stewart Wash major 6:48, Plasse Col, Maruk Wash 8:42, Green Wash 8:58.

Second Period

4. Washington, Walter 15 (Charron, Picard) 5:39
5. Washington, Rissling 1 (Maruk, Rowe) 7:12
6. Washington, Bergeron 7 (Svensson) 7:55
7. Washington, Maruk 12 12:32
8. Washington, Charron 14 (Picard, Walter) 14:14

Penalties—Paiement Col 13:21, Delorme Col, Lane Wash majors 17:34, Gardner Col, Rowe Wash majors, Christie Col, Rissling Wash majors misconducts, Delorme Col minor, game misconduct 19:00.

Third Period

9. Washington, Maruk 13 (Picard, Charron) 7:35

Penalties—Pierce Col, Lane Wash 5:23, Kitchen Col 7:26, Inness Wash (served by Stewart) 11:44;

Shots on goal by

Colorado	5	6	12—23
Washington	17	16	9—42

Goal—Plasse, Oleschuk, Colorado; Inness, Washington.

Attendance—5,458.

Lee Finds His Way To a Six-Under 66

PALM SPRINGS, Calif. (AP) — Lee Trevino was two shots back of John Mahaffey after 54 holes of the Bob Hope Desert Golf Classic but figured he had a definite advantage going into the final two rounds of this marathon.

"A big advantage," croaked Trevino, who is fighting a heavy cold but hasn't let it interfere with his non-stop chatter.

"Man, it's tough playing four different courses," he said. "You have to find your way home from a different place every night."

He found his way to the La Quinta clubhouse Friday with a six-under-par 66 that included six birdies and an eagle. That gave him a 54-hole total of 205, 11 under par and only two off the pace.

Trevino is with the 'A' group and will play his next two rounds at Indian Wells, probably the easiest of the four desert layouts used for the first four rounds.

Mahaffey, the PGA and World Cup champion, retained the lead with a 71 at Indian Wells but will play at tougher Bermuda Dunes before returning Sunday for the final at Indian Wells. He's at 13-under-par 203 after 54 holes of this five-day, 90-hole event.

Mahaffey, who failed to get in a practice round at Indians Wells, had difficulties on the greens and said he "threw away a lot of birdie opportunities."

"A kind of sloppy round, but I got away with some things," he said.

Trevino dominated the par-5 holes. He played them birdie-birdie-birdie-eagle.

Trevino is trying to break a personal jinx. He has never won in California.

"I think in the near future I'm gonna get lucky and win one out here," he said.

Leonard Thompson and Keith Fergus moved into a tie for second, a single shot back of Mahaffey at 204. Fergus had a 68 at Bemuda Dunes, Thompson a 69 at La Quinta, despite problems on the par-5 holes.

At 207, two shots back of Trevino, were Art Wall and Tom Purtzer. Wall, the 55-year-old National Seniors champion who held second place after 36-holes, slipped to 73 at Tamarisk despite pitching in for an eagle-3. Purtzer shot 70 at La Quinta.

John Mahaffey	66-66-71—203
Leonard Thompson	69-66-69—204
Keith Fergus	69-67-68—204
Lee Trevino	71-68-66—205
Tom Purtzer	69-68-70—207
Art Wall	67-67-73—207
Orville Moody	71-70-68—209
Jack Nicklaus	71-69-69—209
Grier Jones	70-68-71—209
Don Bies	73-68-69—210
Wally Armstrong	69-72-69—210
Mark Hayes	70-72-68—210
Alan Tapie	71-71-68—210
Ben Crenshaw	70-72-69—211
Lanny Wadkins	71-66-74—211
Charles Coody	65-73-73—211
Bill Rogers	70-73-68—211
J. C. Snead	68-69-74—211
Kermit Zarley	71-68-72—211
Bobby Wadkins	69-70-72—211
Wayne Levi	74-68-69—211
Bob Murphy	65-74-72—211
George Knudson	74-72-73—219

Colony MOTOR INN
PETER CHIPMAN
FROM 8:30 1-13
THE NEW LOUNGE

Victorians Lead In Junior Dance

YORKTON, Sask. (CP) — A phalanx of British Columbia figure skaters dominated the first day of competition at the Western Canada divisional figure skating championships.

Of the seven events run Friday, B.C. skaters placed first in all but one.

The Anderson sisters, Heather and Yvonne, of North Vancouver are first and second respectively in the senior women's compulsory figures. Bruno Delmaestro of North Vancouver leads the junior men's figures, followed Henri April of Colquitlam.

Katherine Matousek and William O'Neill of North Vancouver are first after the junior pairs compulsory short program.

After the senior partial dance compulsory, Martine Vigouret of North Vancouver and Allan Atkins of Killarney, B.C. lead the field. Cheryl MacDonald and Tony Preston of Victoria finished first in the junior dance compulsory, while the novice dance compulsory was taken by Anna Griffith of White Rock, B.C. and Loch Macdonald of Vancouver.

The only skater to break the B.C. domination was Katheryn Osterberg of Calgary, who leads after the junior women's compulsory figures.

WHA LEADERS

	G	A	P
Cloutier, Quebec	37	26	63
Ftorek, Cincin'ti	16	45	61
Mark Howe, New Eng.	24	36	60
Nilsson, Winnipeg	16	36	52
Tardif, Quebec	24	26	50
Lacroix, New Eng.	22	28	50
Lukowich, Winnipeg	29	18	47
Bernier, Quebec	20	25	45
Sullivan, Winnipeg	22	21	43
Keon, New Eng.	10	27	37
Leduc, Quebec	14	23	37
Thomas, Cincin'ti	13	24	37

????? DO YOU KNOW ?????
— that most TV breakdowns seem to happen at the most inopportune time. (JUST BEFORE PAYDAY.)
— That the average TV breaks down twice a year.
— That a major shop job can easily exceed $100.00
NOW for only .... 1.50 PER WEEK
Protection against such eventualities.
FOR FURTHER INFORMATION ON
TV INSURANCE
SEND THIS COUPON AND BE ELIGIBLE TO
WIN A 14" COLOUR TV
I would like to know more about your TV Insurance.
NAME
ADDRESS
PHONE
TV MAKE
MODEL
ENTRY FORM FOR 14" COLOUR TV DRAW
ALEXANDER TV
2632 Quadra Street, Victoria, B.C.
V8T 4E4 (604)385-4326
2-4

Sears Tire and Auto Centre
Sears complete tune-up!

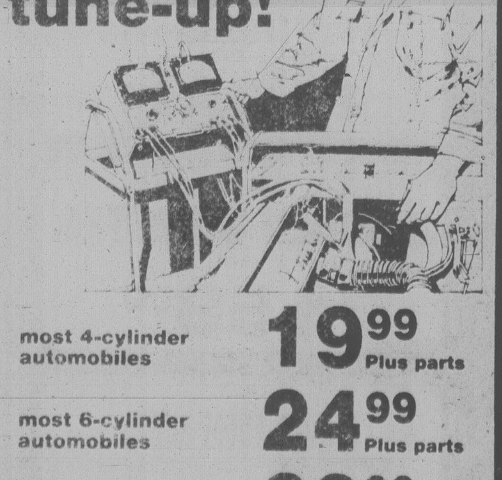

most 4-cylinder automobiles 19.99 Plus parts
most 6-cylinder automobiles 24.99 Plus parts
most 8-cylinder automobiles 29.99 Plus parts
Come in now! We'll
★ Install parts
★ Adjust carburetor, test compression, set timing
★ Adjust distributor, cylinder balance
★ Check battery, starting system
★ Service manifold, heat control valve
Sears Automotive (190) Phone Enquiries: 595-9111
Advertised prices in effect 9:30 a.m. Monday, Jan. 15, through 5:00 p.m. Friday, Jan. 19, while quantities last.
Simpsons-Sears Ltd.
3190 Shelbourne Street. Lots of Free Parking

DAYTONA 500 TOUR
FEB. 9-FEB. 20
INCLUDES:
■ AIR TRANSPORTATION TO FLORIDA AND RETURN
■ ELEVEN NIGHTS HOTEL ACCOMMODATION
■ RENT-A-CAR WITH UNLIMITED MILEAGE (Two per car — Driver must be 21)
■ RESERVED SEAT AND TICKETS TO THE PERMATEX 300 AND DAYTONA 500 RACES
TOUR PRICE: From Victoria .... each $753.00
● Cost based on two persons sharing car and twin-bedded room
● Price subject to air fare changes and currency fluctuations
TOUR ESCORT — As in the last three years, your Tour Escort will be Dan Wade. Dan has been involved in racing for a number of years and is the president of Vancouver Island Track Racing Association.
RESERVATION DEADLINE — JAN. 17
— CALL NOW —
TOTEM TRAVEL
Mayfair 386-3277 Hillside 595-1161
Duncan Mall 748-2584 Port Alberni 723-8138
12-23

ENRICHING PROGRAMS FOR YOU!

why
do we sell, install, and service more car stereo systems than any other dealer in town?
• Selection: Our large inventory allows the best choice in price and quality. Top quality lines from $49 to $2000
• Expertise: We know the equipment we sell. Car Sound Systems are our only business.
• Satisfied Customers: Our customers tell their friends, and they tell their friends, and they tell their friends, and
VICTORIA AUTO RADIO LTD.
708 Discovery
(Across from the Imperial Inn)
Phone 383-7017
Because We Specialize

The Corporation Of The District of Saanich
PUBLIC NOTICE
COMMUNITY PLAN
The Lands, Planning and Housing Committee will hold a series of three special meetings to review the draft Community Plan. Residents of Saanich are invited to submit oral and/or written submissions relating to specific proposals. The relevant sections of the draft Plan are available for inspection at the offices of the Municipal Clerk and the Municipal Planner during normal office hours.
The first meeting will be held at 7:30 p.m., January 22, 1979, in the Council Chambers. Topics for discussion are:
— Agriculture
— Economic Development
— Environment
— Urban Growth
Should an additional meeting be required to complete the agenda, it will be held at 7:30 p.m. in the Council Chambers, on 23rd of January, 1979.
G. V. LAURENSON
Municipal Planner

We pay you to earn your university degree
and make you an officer.

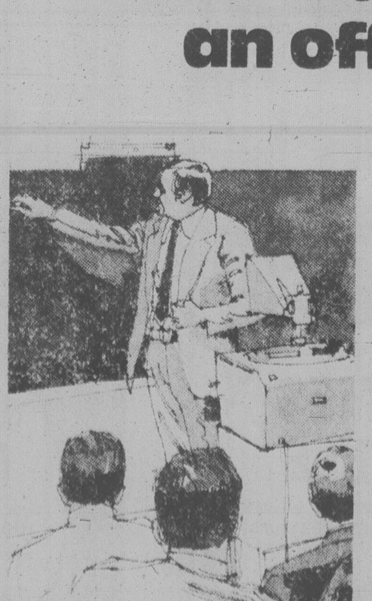

Our plan will put you through military college or subsidize you at a civilian university in Canada. We give you a salary, tuition costs, books and supplies, health care, and a month's vacation if your training schedule allows. And when you graduate, you have a contract for four years of employment at full pay. You must be between 16 and 21, a senior matriculant, medically fit. Interested? Ask us about you.
Applications close February 1, 1979, so don't delay. This could be the most significant career decision of your life.
If you've got what it takes... THERE'S NO LIFE LIKE IT!
The Canadian Armed Forces Regular Officer Training Plan
Commanding Officer
Canadian Forces Recruiting Centre
547 Seymour Street
Vancouver, B.C. V6B 3H6

NEW!

Viscount No 1

ULTRA LIGHT

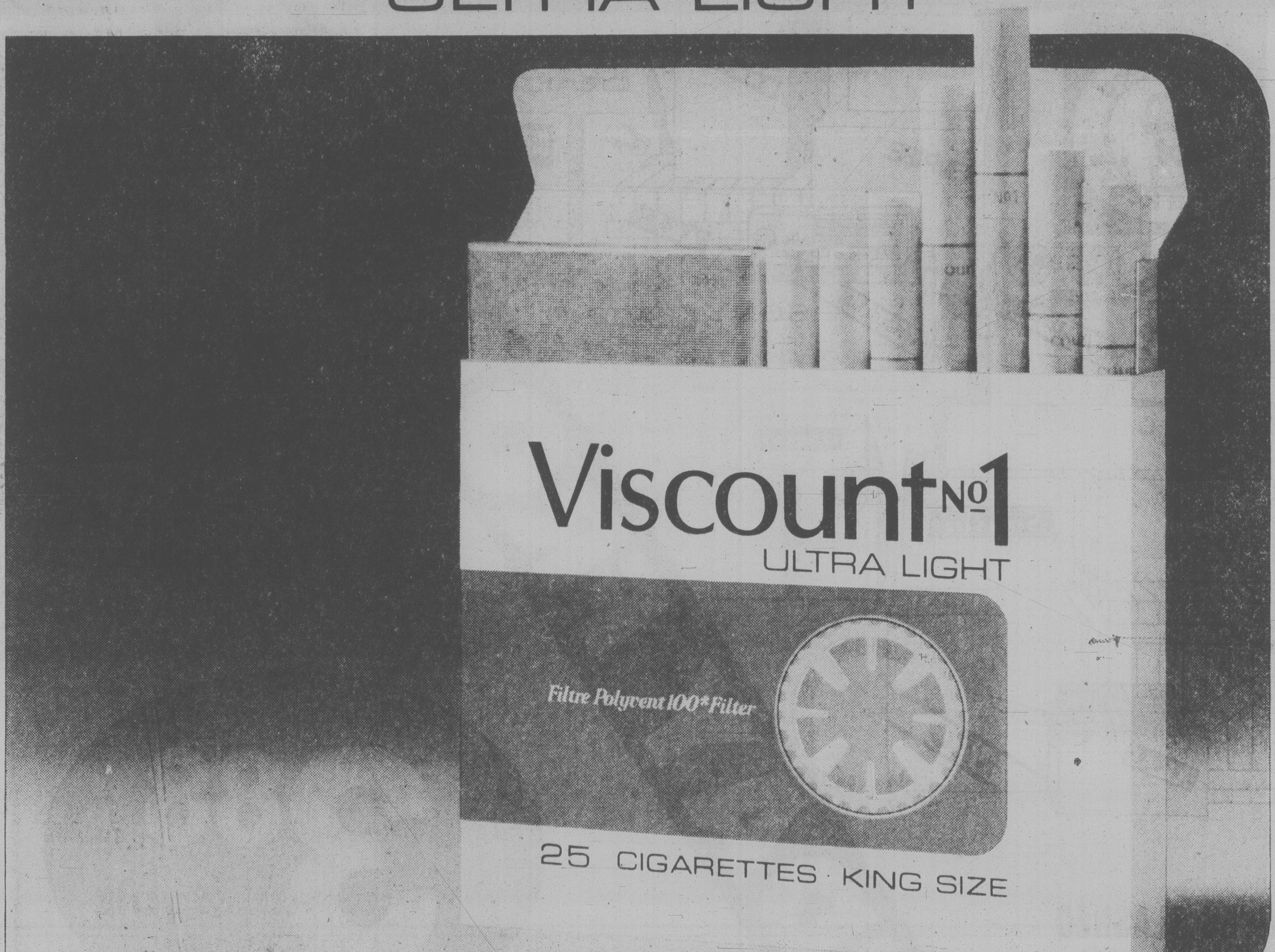

The World's **mildest** Virginia cigarette.

Warning: Health and Welfare Canada advises that danger to health increases with amount smoked — avoid inhaling. Av. per cigarette: 0.7mg. "tar", 0.07mg. nicotine.

the prairies

Reserve Frauds 'Tip of Iceberg'

REGINA (CP) — Evidence that whites fraudulently acquired land from four Saskatchewan Indian reserves and others in Alberta is "only the tip of the iceberg," says Dr. Lloyd Barber, president of the University of Regina and former federal land claims commissioner.

He was commenting on the Federation of Saskatchewan Indians' (FSI) claim this week that more than 85,000 acres of Indian land had been fraudulently obtained from the Ocean Man, Pheasant's Rump, Chekastapasin and Cumberland reserves between 1902 and 1913.

The Indian Association of Alberta later outlined alleged instances of fraud and coercion used to obtain 212,000 acres of Alberta reserve land between 1897 and 1911.

Barber estimated 416,870 acres of Indian land was surrendered by as many as 25 separate bands in Saskatchewan alone.

Both the FSI and the Alberta association are seeking federal compensation for the land. A senior official in the federal department of Indian affairs said negotiations will be held if the claims can be proven.

The Alberta group said it will sure the federal government for breach of trust.

Research for both the Saskatchewan and Alberta Indian groups was conducted by the historical research firm of Tyler, Wright and Daniel Ltd.

Barber said there is little doubt in his mind their findings are authentic.

The FSI said surrenders in Alberta and Manitoba may amount to more than 750,000 acres.

TATANGA MANI TOO TONGUE-TWISTY

EDMONTON (CP) — City council had its problems before finally choosing a name for a new neighborhood in the city's Kaskitayo district.

Council barely agreed on the name Skyrattler for the neighborhood, between Blackmud Creek and 23rd Ave. and 11th and 119th Streets.

Council had earlier rejected a proposal from its names advisory committee that Alberta Indian chief Tatanga Mani be honored in the subdivision's name. The committee has a policy of naming Kaskitayo neighborhoods after Indian chiefs.

After Tatanga Mani's defeat the committee submitted Skyrattler, the name of the Cree chief of the Winterburn reserve when Edmonton was incorporated as a city in 1904.

Skyrattler met with the silent approval of Ald. Buck Olson, who was a strong opponent of Tatanga Mani.

Ald. Ron Hayter said Skyrattler "is a good name — and it's a name that can be properly enunciated by most people."

Ald. Olsen had objected to Tatangi Mani because it was a tongue twister.

Controls to Stay

WINNIPEG (UPC) — Consumer Affairs Minister Warner Jorgenson said Friday he does not plan an early end to Manitoba's rent controls program despite reports that vacancy rates are up sharply.

The Central Mortgage and Housing Corporation released its semi-annual survey this week showing the rental vacancy rate has risen to 3.5 per cent from 1.6 per cent last April and the highest it has been since the early 1970s.

New Measles Hits

CALGARY (CP) — Measles have surprised about 1,000 Calgarians and their health officials in the last three months.

The outbreak has apparently been caused by a new strain of virus and, in about half the cases, is affecting people vaccinated by a method popular in the 1960s but no longer used.

There were 970 reported cases here between October and Jan. 5 of the new measles strain, which is affecting communities around North America.

Moose Jaw Irked

MOOSE JAW (CP) — There will be no change in a tax assessment manual that has increased taxes by between 30 and 1,400 per cent for city businessmen, according to Municipal Affairs Minister Gordon MacMurchy.

MacMurchy told city council and an assessment review committee that minimum values on industrial and business properties were open to change but that the basic manual would stay the same.

MacMurchy said his department was prepared to consider some form of abatement over a four or five-year period. But no change in assessment would be introduced in the next session of the legislature.

CB Radios Urged

REGINA (CP) — Saskatchewan school buses should be equipped with CB radios, according to Graham Taylor, Progressive Conservative education critic.

The Indian-Head-Wolseley MLA said CB radios have often proven valuable to motorists in trouble.

Taylor also called for school buses to be designed with seat belts.

Fire Hurts Hamlet

BRUDERHEIM, Alta. (CP) — Damage has been estimated at $500,000 following a fire which destroyed the only restaurant, a grocery store and a gift shop in this hamlet about 40 kilometres northeast of Edmonton.

Elaine Ireland, wife of the restaurant's owner, Neil Ireland, was the only person injured in the fire.

Russell Rustle

REGINA (CP) — There were rustlers in Russell last fall and two of their victims want them caught.

Cattle producers Howard and Greg Setter of Russell, Man., are offering a $5,000 reward for information leading to the conviction of rustlers who took 147 of their animals.

The Setters lost 67 Angus cows and 80 calves last October.

Offer Declined

EDMONTON (CP) — Premier Peter Lougheed has refused a Calgary man's offer to help repay the premier's $9,000 gift-flight loan.

The loan was used to pay Air Canada and CP Air for six free holiday flights.

KELLY'S STEREO DEMO

SELL-OUT

OPEN SUNDAY FROM 12 TO 5!

feelin' good about Kelly's

KELLY'S "TOP 100" OF 1978 ON SINGLE L.P.'S

3.88 Quantities Limited

PRICES SLASHED UP TO 50% OFF FOR THIS GIGANTIC STOCK REDUCTION SALE

TAPES where available 4.99

ALSO ... HOURLY SPECIALS on LPs ALL DAY SUNDAY ... FROM 12 UNTIL 5 ... 2.99

Kelly's Stereo Marts

728 YATES ST. 388-5502

CHARGEX VISA master charge

OPEN WEEKNIGHTS 'TIL 9

ON THE SPOT FINANCING

Full Moon 'Madness' Shot Down

TORONTO (CP) — People have been scoffing at tales about full moons for years, possibly centuries, but they are told again and again.

Policemen, bartenders, taxi-drivers and others say it brings out the crazies.

"When you're coming up to the full moon, all the birds come out of their cages and the nuts out of the trees," says Insp. David Walkeden of Metropolitan Toronto police.

"I remember from my days in uniform, that's when you'd get the exhibitionists."

A lot of people will say more babies are born and there is more violent and erratic behavior when there is a full moon than at other times.

Bell Canada operators, for example, complain about more crank calls.

And although almost everybody laughs a little when they make such comments, there is a feeling that deep down they believe a full moon cannot be ignored.

No full-moon effect, however, was found in a reporter's random research on subjects such as suicides in the Toronto subway, crimes in Toronto, calls on the Metro Toronto police radio network and births in a Toronto hospital.

But the belief that people are influenced by heavenly bodies runs deep and the moon is no exception.

The Romans believed that insane people were moonstruck and they became more frenzied as the full moon approached.

Over the centuries the moon has been blamed for miscarriages. And some people believe the number of births peak during a full moon.

However, Dr. J. L. Harkins, chief of obstetrics and gynecology at Toronto General Hospital, does not subscribe to that theory.

"It's such an old wives' tale," he said. "People invariably say at a party: 'It's a full moon coming up, you're going to be busy.'

"I don't find any significance to it. I think the big significance (in the number of births) is spring and fall."

Research done by statistics students at the University of Toronto supports Dr. Harkins's view. The students compared several thousand birth dates from a Toronto hospital with probable dates of conception and found no evidence of more births or increased sexual activity during full moons.

Harold Adamson, Metro Toronto police chief, is one policeman who says he does not believe a full moon influences behavior.

"It's a belief that some police officers do have. I don't give any credence to it at all."

Records of criminal incidents and arrests spanning 32 months produced a graph showing no pattern and nothing significant about the full moon.

Burglaries peaked in the first week after a new moon and again the week after a full moon, but were average at a full moon. Robberies were greatest the week after a full moon, but were below average during a full moon.

Non-sexual assaults peaked before and after a full moon and sexual assaults were slightly higher in the last half of the lunar month than in the first half.

Incidents of arson showed no trend.

An analysis of nearly 1.9 million calls during the first 10 lunar months of last year produced an almost straight-line graph, with variations of less than three per cent on both sides of the moon.

LOOK! Hundreds of SCRAtched, MARked, DAMaged, DENted items drastically reduced. We call this event

Scramardamden

Saturday and Sunday Only

January 13th and January 14th, 10 a.m. to 5 p.m.

ALL ITEMS SUBJECT TO PRIOR SALE

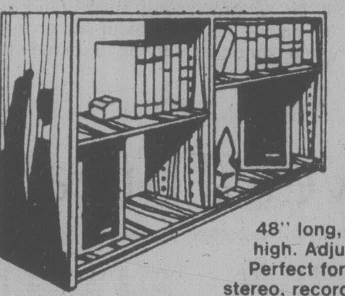

Room Divider

48" long, 18" deep, 32" high. Adjustable shelves. Perfect for books, plants, stereo, records or whatever.

Reg. $237
SOLD KNOCKED DOWN ONLY. EASY TO ASSEMBLE
Scramardamden 179.

CRAZY PRICES

3 ONLY SETS TABLE and 4 CHAIRS
Black chairs with woven seats and black table with white top. Some marks and soil. Regular $517,
CRAZY PRICE .... 298.

1 ONLY SECTIONAL SOFA
in an oriental type print with throw style back cushions, beige tone with orange and brown highlights. Regular $1187,
CRAZY PRICE .... 695.

SWIVEL CHAIRS
in assorted colours. Some marks and soil. Regular $131,
CRAZY PRICE .... 79.

5 ONLY BOOKCASES
Approx. 6 ft. high and 36" wide. Shelves are simulated teak, balance is teak veneer. Sold knocked down only. Damaged. Regular $173,
CRAZY PRICE .... 98.

1 ONLY DINETTE SET
Consists of a round table with 1 leaf and 4 chairs upholstered in brown nylon tweed. A trade-in that's in excellent condition.
CRAZY PRICE .... 299.

1 ONLY HUTCH
with glass doors, approx. 60" long. Damaged. Regular $365,
CRAZY PRICE .... 119.

12 ONLY BLACK VINYL and TEAK FOOTSTOOLS
Minor scratches. Regular $76,
CRAZY PRICE .... 38.

1 ONLY WALL UNIT
of man-made teak with smoked glass doors, a bar, doors and drawers. Some damage. Regular $1219,
CRAZY PRICE .... 890.

1 ONLY DINING SET
Consists of round white table and 4 white pedestal swivel chairs covered in brown fake suede, slightly soiled. Regular $958,
CRAZY PRICE .... 450.

2 ONLY TABLES
Round with 2 leaves, sold as is, buyers mistake. Regular $1120,
CRAZY PRICE .... 399.

2 ONLY STEREO BENCHES
Broken, so they're a handyman's special. Regular $381,
CRAZY PRICE .... 99.

1 ONLY TRUNDLE BED
in white 1 only in teak, both with mattress and some minor damage. Sold knocked down only. Regular $597,
CRAZY PRICE .... 381.

Every Painting and Print 25% OFF REGULAR PRICE

Every Lamp in the Store 25% OFF REGULAR PRICE

All crazy price items, except lamps and pictures, are sold as is, final sale. We must charge $6 delivery in Greater Victoria on these items due to the low price.

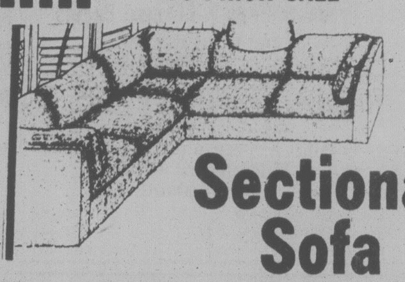

Sectional Sofa

What a value for such a good looking and hardwearing grouping. The fabric is a versatile multi-toned weave of 100% Olefin that resists soil and stain.

Regular $1015
Scramardamden 698.

Teak Table and 4 Chairs

Rectangular teak table with a pull-out leaf at each end, and 4 Beechwood chairs with a teak stain. The chairs are covered in black vinyl and have curved wood backs.

Reg. $535
Scramardamden 335.

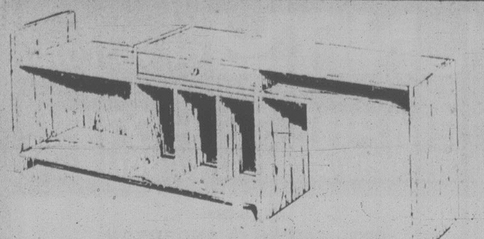

Stereo Bench

Extends from 48" to 72". Record dividers, drawer and lots of space for components. There may be some minor damage, so they're sold "as is".

Regular $379
Scramardamden 298.

Wall Section

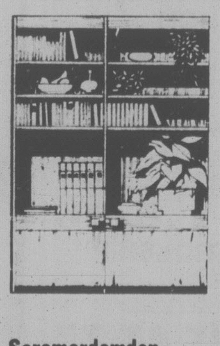

74" high, 12" wide, 48" wide. Sold knocked down only. 6 adjustable shelves and doors in the base.

Regular $439
Scramardamden 339.

Roll Top Desk

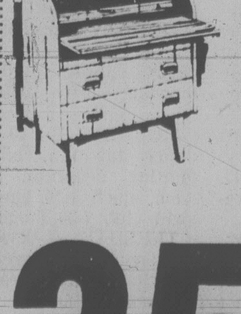

A beautiful Swedish roll top desk that will be a welcome and useful addition to your home. It has lots of drawers and compartments for your paper work, and it locks too.

Reg. $454
Scramardamden 359.

10 ft. Wall Unit

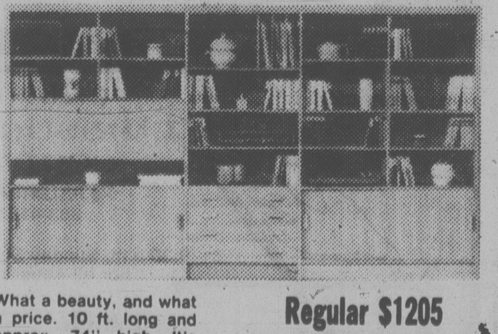

What a beauty, and what a price. 10 ft. long and approx. 74" high. It's loaded with features including record dividers, drop leaf bar, sliding doors, drawers and adjustable shelves. Sold knocked down only. Due to the low price, we must charge $30 if we deliver and set it up for you.

Regular $1205
Scramardamden 695.

Teak Floor Lamp

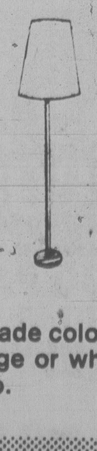

23.

Shade colour choice of gold, orange or white and it's a trilight too.

CFAX on location Sunday

Everything in the store is Sale Priced

SHOP EARLY as quantities are limited on many items

All items sold "AS IS"

The big orange building across from the Arena — The Scandinavian Furniture People

OPEN A WESTERN TEAK CHARGE ACCOUNT

master charge
CHARGEX

Hours: Mon., Tues., Wed., Sat.
10 A.M.-5 P.M.
THURS., FRI.
10 A.M.-9 P.M.
OPEN SUNDAY 12-5

western teak Interiors
1950 Blanshard St., Victoria
382-7238

Motherhood 'eternal vocation'

VATICAN CITY (UPI) — Pope John Paul II said this week that motherhood was the "eternal vocation" of all women.

Speaking to a crowd of 12,000 at his weekly general audience in St. Peter's Basilica, the pontiff said motherhood was at the center of Christian belief and should be protected and promoted.

"I want to remind young women that motherhood is the vocation of women," the pope said. "It was that way in the past. It is that way now and it will always be that way. It is women's eternal vocation.

"The world has a hunger and thirst more than ever for motherhood, which physically and spiritually is the vocation of women as it was of (the Virgin) Mary," he said.

The pope's call for the defence of motherhood came a week after he repeated his condemnation of divorce and abortions, constant themes of his reign since being elected Oct. 16 as the first non-Italian Roman Catholic pontiff in 455 years.

"It is my prayer that the dignity of mothers is recognized and defended in the family and society of today," the 58-year-old pope said.

Most of the 12,000 persons in the general audience listening to the pope's address were young men and women from the Rome region.

During the St. Peters address and a later general audience in the Vatican's ultra modern Pope Paul VI audience hall, the pontiff also referred to Italian President Sandro Pertini, whom he said had a particular affection for his late mother.

"Motherhood is the prime and perhaps the most frequent concern of the creative human spirit," the pope said. "It is the main element in the interior life of many persons. It is the key to the reality of human culture."

The former Karol Wojtyla of Krakow, Poland, whose own mother died while he was a young boy, has made motherhood and condemnations of divorce, artificial birth control and abortion key themes of his papacy.

Perspectives

By Rev. J. A. Davidson

You may have difficulty explaining what you understand happiness to be, but you feel that deep in your heart you know what it is. Unhappiness often comes from frustration of our elemental drives—the acquisitive drive, the drive for status, the sex drive, the drives to understand and to create and to control. But we learn that the satisfaction of these drives does not guarantee happiness, and we sense that more is needed.

Our pleasures can help us to some happiness. I like this ancient rabbinic statement: "A man will have to give an account on judgment day of every good thing which he might have enjoyed and didn't." But as we go through life we learn that happiness cannot be equated with a succession of pleasures.

Persons who come to happiness seem to have two characteristics: 1. They work competently at tasks which have meaning for them; and 2. They have good relations with other persons.

Sir William Osler, the great Canadian physician, wrote that "Happiness lies in the absorption in some vocation which satisfies the soul." It needn't be an important job, one with a mantle of prestige and with great material reward. Looking after a home and caring for small children, delivering the mail, caring for a building or repairing a car—these can be as productive of happiness as doing complicated surgery or painting a masterpiece or managing a great corporation. The key here is in striving to do one's work as well as one can.

But the major force for happiness is in relations among persons. We need one another: we assist in building one another's personhood, we are agents of one another's fulfilment.

Most important here are the relations you have with those who have been called "significant others"—those persons who count most in your life, your family and your close friends and those with whom you work. You need them and they need you, and it is in response to these reciprocal needs that persons come to happiness.

The late Rabbi Abraham Heschel, one of the great religious thinkers of our time, defined happiness very simply as "the certainty of being needed". Dr. Karl Menninger, the eminent psychiatrist, said that the advice that should be given to most of the unhappy patients who come to his clinic is this: "Go out and find somebody who needs you."

The major ground of happines is in the capacity to love and to accept love. Special kinds of love are operative in marriage and in family life, but the wider kind of love is also important, the kind of love presented in the Bible as the active, sometimes sacrificial, willing of the real good of other persons. Much of our happiness comes in our giving and receiving that kind of love.

Silver Threads

VICTORIA

MONDAY through FRIDAY — 8:30 a.m., drop-ins, library, cards, shuffleboard, pool; 9:30 and 1 p.m., arts and crafts; 11:30, lunch.

MONDAY — 1 p.m., stamp club; 1:15, bridge; 7, whist.

TUESDAY — 9 a.m., Rods and Reels Club; 1 p.m., films; 7:15, old time dance for members.

WEDNESDAY — 1 p.m., chess club; 1:15, sing-song; 1:45, variety concert; 7, whist.

THURSDAY — 11:30 a.m.-1 p.m., health counselling; 2, old time dance.

FRIDAY — 10:30 a.m., conversational French, keep fit class; 1 p.m., first duplicate bridge; 1:15, bridge; 7, cribbage.

SATURDAY — 11 a.m., drop-ins, cards, shuffleboard, pool; 10:30-12:30 p.m., Spanish class; 1 p.m., chess club; 1:30, whist, 7, 500 card game.

SUNDAY — 1-4 p.m., drop-ins.

Tickets on sale for mystery trip Jan. 16 and Vancouver trip Feb. 14-15.

Memberships for 1979 available.

SAANICH

MONDAY through FRIDAY — 8:30 a.m., billiards, drop-ins, shuffleboard, ping-pong.

SUNDAY — 2 p.m., Concert Orchestra practice.

MONDAY — 9:30 a.m., Hampton Singers practice, ceramics, pottery; 11:45, hot lunch; 1 p.m., duplicate bridge; 7, Hampton Happy Gang practice.

TUESDAY — 9 a.m., carpet bowling; 9:30, basketry, beadwork, lapidary; 11:45, hot lunch; 1:15 p.m., progressive whist.

WEDNESDAY — 9 a.m., five-pin bowling; 9:30, oil painting, woodcarving, leatherwork; 11:45, hot lunch; 1:15 p.m., progressive whist.

THURSDAY — 9 a.m., carpet bowling; 9:30, knitting, crochet, weaving, ballpoint embroidery; 11:45, hot lunch; 1 p.m., progressive bridge; 1:15, beginners French; 1:30, oil painting, quilting, macrame.

FRIDAY — 9 a.m., carpet bowling for beginners; 9:30, lapidary, novelty class; 10, meditation class; 11:45, hot lunch; 1:30 p.m., jacko, stamp club; 7:30, progressive whist.

SATURDAY — 9:30 a.m., Songmen practice; 1:30 p.m., cribbage, billiards, drop-ins; 7, bingo.

Tickets on sale for Valentine dinner and dance Feb. 7, $3.

ESQUIMALT

MONDAY — 10 a.m., learn to dance; noon, lunch; 1, five-pin bowling at Wilson's Lanes; 1:30, carpet bowling, oil painting; 3, five-pin bowling at Town and Country Lanes.

TUESDAY — 10 a.m., exercise to music and swim, art for beginners; noon, lunch; 1:30, chess, carpet bowling, liquid embroidery.

WEDNESDAY — 10 a.m., Silver Singers, liquid embroidery; noon, hot lunch; 1:30, whist, sewing, novelties.

THURSDAY — 10 a.m., writing workshop, weaving; noon, lunch; 1-1:30, public health nurse visit.

FRIDAY — 10 a.m., ceramics with Heather Dent Studios, quilting, carpet bowling; noon, hot lunch; 1:30, dance.

SIDNEY

MONDAY through FRIDAY — 9 a.m., centre opens, cards, library, billiards, morning coffee, afternoon tea.

MONDAY — 10 a.m., dance for fun, billiards, quilting, decorator paints; noon, lunch; 1:30, ceramics, swim club; 7:30, bingo.

TUESDAY — 9:30 a.m., lapidary; 10, Serenaders practice, painting, rag basket weaving; noon, lunch; 1, whist, crochet, lapidary, painting; 7, shuffleboard and games.

WEDNESDAY — 10 a.m., novelties ad rug hooking; noon, hot dinner; 1, Mah-Jongg discussion group; 2, concert: Naden Band; 7, duplicate bridge.

THURSDAY — 9:30 a.m., lapidary; 10, weaving, carpet bowling; noon, lunch; 1, bridge; 1:30, dressmaking; 7, crib.

FRIDAY — 9:30 a.m., podiatrist; 10, beadwork, keep fit, ceramics, quilting; noon, lunch; 1, creative writing, 1:30, Silver 'T' Bells practice, stretch and sew; 2, jacko; 7, evening cards.

SATURDAY and SUNDAY — drop-ins.

Tickets on sale for Vancouver trip Feb. 14-15.

CHRISTIAN APOSTOLIC CHURCH
Original Christian Doctrine
SUNDAY SERVICE & SUNDAY SCHOOL 11:00 a.m.
2663 Shelbourne St., Victoria

KNOX PRESBYTERIAN CHURCH
2964 Richmond Road
A Friendly Church That Cares
Rev. David A. Smith, B.A.
11 A.M. Sacrament of the Lord's Supper
"A GLORIOUS SUCCESSION"
Nursery Facilities
Church School Classes for all ages
7 p.m. Junior Youth
8 p.m. Senior Youth
Visitors Most Welcome

TRINITY PRESBYTERIAN CHURCH
2964 Tillicum Road at Gorge Shopping Plaza
The friendly church Close to Motels
11:00 A.M. "THE SHADOWS WE CAST"
Church School Classes
Nursery facilities
Thurs. 7:30 p.m. Bible Study
Minister: Rev. G. D. Smith, M.A.

St. Andrew's Presbyterian Church
Downtown — Douglas St. at Broughton
Ministry
Rev. Bruce Molloy and Mrs. Chrissie Hogg
11 A.M. "REDEMPTION FROM EVIL!"
Church School. All Grades: Nursery Care
5 P.M. "THE SWEEP OF THE GOSPEL"
DROP-IN CENTRE 643 Broughton St.
Wed. 9:30 a.m.-12:30 p.m., Sat. 12 Noon-3 p.m.
Thurs. 10:45 a.m. Bible Study (Mark) in the Social Suite
VISITORS WELCOME

WORSHIP SERVICES
CENTERED AROUND REFORMED PREACHING
Holyrood House - Saltire Room - 2315 Blanshard at Bay St.
Rev. R. Harbach, minister in the Protestant Reformed Churches
SUNDAY 10 a.m. Preaching from Second Timothy
3:30 p.m. Preaching Bible Doctrine
Biblical Radio Ministries: KLYN-FM 106.5 Sunday
Lynden P. R. Church 9 a.m., Reformed Witness Hour, 4 p.m.
Bible Truth Meditations KARI 55 Sat. 10:45
Wednesday Adult Bible Study Class—8:00 p.m.
Studies in the Reformed Confession
for meeting place call—A. Rypstra, 479-0572

FIRST BAPTIST CHURCH
Quadra and North Park
11 a.m. "Where Freedom Ends & License Begins"
John A. Watson and Cecil Barner
Organist and Choir Director: Mr. John Tunstall

FRIENDSHIP BAPTIST CHURCH
Welcomes you to its
10 a.m. Worship Service and Sunday School
6 p.m. EVENING SERVICE
The Pastor Speaking
at Gordon Head Rec. Centre, 1744 Feltham Rd.
Pastor: Rev. E. Kratofil, B.A., B.D. 477-8478
Affiliated with the Baptist General Conference

VICTORIA BAPTIST CHURCH
S.B.C.
3220 Cedar Hill — Cedar Hill Community Centre
Bible Study 9:45 a.m.
Worship 11 a.m. 7 p.m.
Rev. Bo Brantley (Nursery Available) Phone 477-5474
"We Love, Because He First Loved Us" IN 4:19

Emmanuel
BAPTIST CHURCH
2121 CEDAR HILL CROSSROAD Tel. 592-2418
Team Pastors:
Norman Archer, Edward Mackay, Lloyd Pierce, Neil Parker
9:30 a.m. — YOUTH SERVICE
HENDERSON PARK PAVILION
for all Grade 9-12 students
9:30 and 11 a.m.
"CONDITIONAL RELATIONSHIP"
Dr. Lloyd Pierce preaching
Full Sunday School Program at both services.
"SUNDAY NIGHT AT 7"
A thrilling service of music, testimony and praise.
"THE CHANGING OF A MAN"
Pastor Edward MacKay preaching

WESTERN COMMUNITY BAPTIST CHURCH
2612 SOOKE ROAD
Sunday School 9:15 a.m. Morning Worship 11 a.m.
Pastor: Rev. Gordon Patterson, 478-2525

Central BAPTIST CHURCH
833 PANDORA AVE. 385-7786
"We preach Christ crucified risen and coming again"
MISSIONS DAY
Two Similar WORSHIP SERVICES
8:45 and 11:00 a.m.
REV. D. RENDLE of Colombia, S.A.
9:45 a.m. FAMILY BIBLE SCHOOL
featuring Missions Presentations
7 P.M. MISSIONS RALLY
★ Don & Georgia Rendle in Music & Message
★ Fellowship & Refreshments to follow
Pastor. R. D. Holmes
Min. of Visitation. Norman Harrison
Assoc. in C.E. Miss Verne Scott
Asst. To Pastor: C. V. Eno
"The Church that shines farthest abroad — shines brightest at home"

Holding Forth THE WORD OF LIFE
Saanich Baptist Church
Royal Oak School, 4564 W. Saanich Road
10 a.m. to 12 Noon FAMILY BIBLE FELLOWSHIP
7 p.m. EVENING FELLOWSHIP HOUR
Pastor: Rev. Alex Shook, 479-0050

Douglas St. Baptist
3277 Douglas St.
Pastor: Reed H. Elley
10:30 A.M. "FELLOWSHIP & FORGIVENESS"
7:30 P.M. "A CHRISTIAN RESPONSE TO AN OPEN SUNDAY"
A friendly Evangelical Church

Orthodox Church
(Russian Synod)
For information contact:
Rev. Fr. Gleb Jensen
3801 Cadboro Bay Rd.
Phone 477-8892

CHRISTIAN REFORMED
Agnes and Glanford
WORSHIP SERVICES at 10:30 a.m. and 7:00 p.m.
Ministers: Peter W. DeBruyne, Daniel R. Tigchelaar

Christian Science
Sunday Services and Sunday School 10:30 a.m.
Wednesday Testimony Meeting 8:00 p.m.
First Church of Christ Scientist
Chambers and Pandora
Reading Room
1210 Broad Street
Weekdays 9 a.m.-5:00 p.m.
Reading Room Extension
Chambers and Pandora
Wednesdays 2-4 p.m.
All Are Welcome

SALVATION ARMY
ESQ. CORPS.
Dynamic Inspirational Spirit-Filled
Col. and Mrs. Ed Read, Field Secretary for the Canadian Territory
SATURDAY
2:30 P.M.-4:30 P.M.
Topic: "The Spirit & the Church"
7:30 P.M. RALLY
SUNDAY
Sunday School — 9:45 a.m.
FAMILY WORSHIP — 11:00 a.m.
Salvation Meeting — 7:00 p.m.
The Salvation Army
1245 Esquimalt Road
"U R Welcome"

SAANICH COMMUNITY CHURCH
MENNONITE
990 Falmouth Road
10 A.M. FAMILY WORSHIP
Pastor: G. L. Braun 477-6111

ELK LAKE BAPTIST
The Church by the Lake
5563 Pat Bay Highway
Minister Emeritus Harry Pike
Minister: J. C. A. Barton
9:30 a.m. Family Church School
10:30 a.m. Morning Worship Communion Service
7:30 p.m. Evening Fellowship
— A Warm Welcome to All

VICTORIA EVANGELICAL LUTHERAN CHURCH
1016 Dunford — Ph. 478-7930
Divine Services 11 a.m.
Sunday School 10:15 a.m.
Adult Bible Class 10:15 a.m.
E. C. Hallstein, Vacancy Pastor
A changeless Christ for a changing world

BERACAH BIBLE CHURCH
4516 W. Saanich Road
Sunday Services 10 a.m., 11 a.m. and 7 p.m.
FOY L. SPIVEY, Pastor
Independent Fundamental

A Family-Centered Church 479-1733 479-5214
FIRST NAZARENE
4277 QUADRA
(Supervised Nursery)
9:45 a.m. Sunday School Classes for all ages
11 A.M. "THAT THEY ALL MAY BE ONE"
6 P.M. Guest Speaker: REV. DANIEL J. DERKSEN
KGDN-Dial 630 Sundays at 10:15 a.m.

BLOOD AND FIRE — THE SALVATION ARMY
VICTORIA CITADEL CORPS
757 Pandora Avenue
Corps Officers: Capt. and Mrs. John Wilder
9:30 a.m. Sunday School
"Make Sunday School a Family Affair"
11:00 A.M. Holiness Meeting
7:00 P.M. Evangelistic Meeting
A Warm Welcome awaits you

BRITISH-ISRAEL WORLD FEDERATION (CAN)
Victoria Branch
PUBLIC MEETING
Sunday Afternoon at 3 p.m.
in the Dominion Hotel, 759 Yates Street
"THE DIVINE ORIGIN OF THE MONARCHY"
Mr. Frank Hall
Radio broadcast every Sunday 10 a.m. and 10:15 a.m. on K.A.R.I. (550)

VICTORIA ALLIANCE CHURCH
1792 Townley St.—Pastor H. Orlin Craig—Telephone 592-1821
(Across from Richmond Elementary School)
11 a.m. "A FRAMEWORK FOR CHRISTIAN LIVING"
7 p.m. CHINESE CHRISTIAN CHOIR with ALAN Mac WHIRTER

Queens Avenue APOSTOLIC CHURCH
(fundamental—pentecostal)
804 QUEENS AVENUE
REV. ALAN McLEAN
382-7833 or 479-3189
SUNDAY SERVICES
10 A.M. Sunday School
11 A.M. Morning Worship
7 P.M. Evangelistic Service
TUESDAY
7 p.m. Prayer Meeting
8 p.m. Bible Study

PARKDALE EVANGELICAL FREE CHURCH
1095 Tolmie, 382-7513
REV. A. KEN STROM
9:45 A.M. FAMILY S. SCHOOL
11:00 A.M. Guest REV. CARL KLASSEN
6:00 P.M. Slides from Hawaii with the Klassen's
"A loving Christ . . . A caring Community"

VICTORIA TRUTH CENTRE
1201 FORT ST.
DR. E. M. SMILEY Minister
11 a.m.
"A SECRET THAT CAN TRANSFORM YOUR LIFE"
Dr. E. M. Smiley
SUNDAY NIGHT AT 7:30
"THE TRUTH IS MUSIC" Rev. Grey Skala
Special Notice: The Children's Church meets every Sunday at 11 a.m. All children and Young People are lovingly welcomed.

THE CHRISTADELPHIANS
1396 McKenzie Avenue
Great News FOR THE World
"ALIVE FOR EVERMORE"
C. Snobelen
Bible Address — Everyone Welcome
Sun. 7:30 p.m. — No Collections
Sunday School 9:20 a.m.
Memorial Worship 11:00 a.m.

PENTECOSTAL ASSEMBLIES OF CANADA

NORTH DOUGLAS PENTECOSTAL TABERNACLE
Douglas at Canterbury
Pastor: Rev. Harold Pendray
9:45 a.m. Christian Education Hour
11 A.M. "PRAYER THAT RECEIVES"
7 P.M. "SPIRITUAL COMPLACENCY"

UNITY OF VICTORIA
AT THE EMPRESS HOTEL
PRINCE ALBERT ROOM
Minister REV. MARVIN O. ANDERSON
Prayer Time 10 a.m.
CHURCH SERVICE 10:30 A.M.
For information please call 382-1613 or 479-9952
Unity Church of Victoria is affiliated with Unity of Vancouver, Unity School of Christianity and DAILY WORD MAGAZINE
UNITY

CHINESE PENTECOSTAL CHURCH
800 Princess
SUNDAY 9:45 a.m. Sunday School
11:00 a.m. and 7:30 p.m. Worship Services
Prayer — Wed., 7:30 p.m. Youth — Fri., 7:30 p.m.
Pastor: Rev. Steve Wong 383-3878

Glad Tidings
PENTECOSTAL CHURCH
842 North Park Sp.
384-7633 384-0113
GOD'S WORD AS IT IS FOR MEN AS THEY ARE
Pastor E. AUSTIN — Youth D. PENNOYER — Music G. KRAUSE
TONIGHT 7:30 P.M.
FAMILY FILM
● "ALL THE KING'S HORSES"
● Everyone Welcome
SUNDAY —
9:45 A.M. — FAMILY BIBLE SCHOOL
● Bus Service — 595-7393 — or Church Office
11 A.M.
"OUR BLESSINGS THROUGH ABRAHAM"
● D. Pennoyer, Youth Pastor
7 P.M.
"SIGNS OF THE END"
● Pastor Austin
● Special Music and Singing
● A Great Gospel Rally

trinity christian centre
Pastor: JOHN STONE
949 FULLERTON AVE.
383-4185
9:30 a.m. Sunday School For all Ages
11 A.M. MORNING WORSHIP
7 P.M. EVENING WORSHIP
Nursery Provided for Morning Service
TUESDAY 7 P.M.—Prayer Meeting

Church of The Way
A NON-DENOMINATIONAL CHARISMATIC FELLOWSHIP
A Team Ministry:
PASTORS: BILL JOHNS and DOUG ROBERTS
MINISTERS: TED FOLLOWS and JOHN FRANCIS
EVANGELISTS: DOUGLAS KOOY and BRIAN RUUD
JOIN WITH US — 10:30 A.M.
Enjoy the sounds of the 40-voice Choir
DR. DOUG ROBERTS Ministering
LEONARDO DA VINCI CENTRE
195 Bay St.

Annual prayer week aims for Christian unity

The 72nd annual observance of the Week of Prayer for Christian Unity begins Thursday.

It gives Christians across Canada and throughout the world the opportunity to rediscover the bonds which unite them and to manifest that unity in service to one another.

And it comes at a time when many observers claim that the ecumenical movement is reversing itself in the direction of neo-conservatism.

The observance calls Christians to pray for the unity which God wills for them and all humankind, enabling them to "serve one another" selflessly "to the glory of God."

The theme for the 1979 observance—*Serve One Another to the Glory of God*—is based on the fourth chapter of St. Peter's First Epistle in which the early Christians are advised to cease their animosities toward one another and join in service as an expression of their basic unity in Jesus Christ.

The theme was selected by the Graymoor Ecumenical Institute, with headquarters in Graymoor, New York state, and the Faith and Order Commission of the National Council of the Churches of Christ in the U.S.

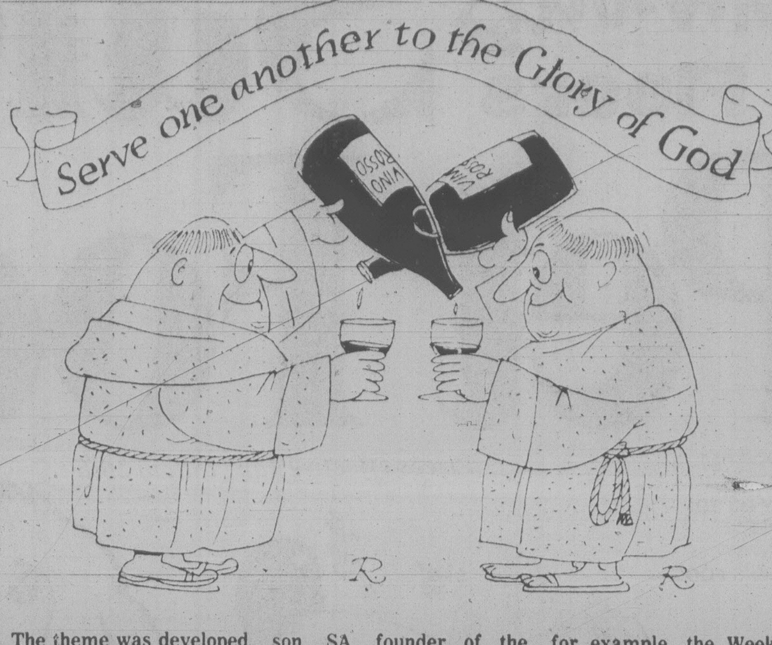

The theme was developed in co-operation with the Faith and Order Commission of the World Council of Churches and has been recommended by the Roman Catholic Bishops' Committee for Ecumenical and Inter-religious Affairs.

Begun in the United States in 1908 by Father Paul Wattson, SA, founder of the Atonement Friars, the Week of Prayer today is observed throughout the world by most Christian churches.

Becoming increasingly popular year by year, the Week of Prayer is recognized as an occasion for significant ecumenical strides.

Among Roman Catholics, for example, the Week of Prayer provided the opportunity for the late Pope John XXIII to announce his plan to convoke the Second Vatican Council which created revolutionary changes in the Roman Catholic Church. (That announcement was made Jan. 25, 1959.)

The Rev. Charles LaFontaine, SA, co-director of the Graymoor Ecumenical Institute, recalls that "20 years ago Roman Catholics had their own observance of prayer for unity and called it The Chair of Unity-Octave."

As a result of the Second Vatican Council, however, "both the solipsism of the past and the name of the observance itself have disappeared among Roman Catholics", who now pray along with other Christians during a single observance, the Week of Prayer for Christian Unity.

The theme in 1979 once again reminds Christians, especially at the level of parish and congregational life, that "the call of all to serve one another is a further summons to strengthen the bonds which already unite them," observes the Rev. Patrick J. Cogan, SA, an Atonement Friar.

It is therefore an appeal for contemporary Christians to contradict and reverse some current trends among the churches toward "neo-conservatism" and "neo-denominationalism".

According to the Rev. Thaddeus Horgan, SA, co-director of the Graymoor Ecumenical Institute, the Week of Prayer for Christian Unity provides yet another opportunity for Christians to "come out of the closets of their narcissism, fears and self-imposed guilt" to serve one another, not for their own benefit but for the sake of God's will for the world—unity, justice and peace for all—to the glory of God.

Love of kin key to caring

If we do not love the brother within our ken, how can we love the one beyond our sight? This searching question sharpens awareness to the needs of the homeless and the hungry in our own backyard.

Following up this thought with action, Sacred Heart Roman Catholic Church, through its adult education and development and peace groups, is acting as host to the Inter-church Committee on World Development Education when it will serve a simple no-cost pre-Lenten supper in the church hall, 4040 Nelthorpe, at 6 p.m., Tuesday, Jan. 23, to which all church communities and concerned non-faith people are invited.

Following a simple liturgy, during which there will be a symbolic lighting of individual candles, the group will pledge, as a body, to provide food and service to the hungry of our city from Ash Wednesday to Easter Sunday on a rotation basis at the Upper Room, 579 Johnson, or alternatively, The Mustard Seed, 552 Pandora. A number of those associated with Mustard Seed and the Upper Room will be present and be interviewed.

Church groups already committed to such programs are also invited to come to make their ongoing effort part of a corporate witness to Christian concern during the January church unity octave, Jan. 18-25.

As accommodation is restricted and as those responsible must know the number for which to prepare, would those planning to attend please phone 479-1970; 477-4179; 384-8575 or 479-4378. Ample parking.

Victorians pioneer Colombia jail reform

Victoria missionaries in a Columbian prison? Rev. Donald Rendle, and his wife Georgia have spent the better part of three years working in the Bella Vista prison at Medellin, a jail housing about 5,000 men although it was built only for 2,000.

Don, the son of Frank and Mary Rendle, 1640 Kisber, was born and grew up in Victoria. He and his wife graduated from local high schools. Don was an electrician and Georgia a nurse before they felt a vocation.

Don graduated from North West Baptist Theological College and pastored for four years at Crossfield, Alberta, before entering the mission field in Colombia.

Their first ministry was at an isolated town on the Caribbean coast where there had never before been evangelical witnessing. When they returned after three years of pioneering missionary work, although broken in health from the conditions, they left behind a thriving church with a Colombian pastor.

After a year's furlough, they returned to Colombia to settle at Medellin, 5,000 feet up in the Andes in the country's interior plateau. They went to visit a Canadian in the prison there, and were shocked at the dreadful conditions inside.

Nothing was provided for the prisoners except a bowl of sloppy mush three times a day—there was no soap, no toothpaste, no eating utensils, clothing, mattresses or bedclothes.

The wealthier prisoners obtained favors by bribery, while the poor suffered and went without unless relatives or friends took pity on them. The couple obtained permission to make regular visits to the prison.

Although suspicious at first, the prisoners gradually realized the Rendles' sincerity and many have since accepted Christ as their Saviour.

Besides improving the inmates' spiritual lot, the Rendles brought better conditions through self-help at the prison: handcrafts and apiculture among them, which helped to buy needed provisions.

Georgia, an accomplished musician and singer, organized a 40-voice choir. Music was supplied by local guitarists.

A request to the prison authorities for a central meeting place led to permission being granted to build a chapel within the prison with money provided by Canadian churches and labor by the prisoners. It was the first Protestant chapel ever constructed on government property in Colombia.

The Colombian department of justice has recognized the worth of their efforts and the couple has been asked to undertake the same type of ministry in the three prisons in the capital, Bogota, and eventually in all Colombian prisons.

They will return to the task next summer, after a year's furlough in Canada, which has been a busy time.

Already they have travelled 9,000 miles in Eastern Canada to bring the message of their work to the various churches. They still have to cover Western Canada and at present are appearing at Vancouver Island churches.

They have two boys, aged 12 and 9, who travel with them in their motor home and are doing their schooling by correspondence.

The couple will tell of their experiences at the morning (11 o'clock) and evening (7 o'clock) services at Central Baptist Church. The evening talk will be illustrated with slides.

Rendle family back in Victoria

CHURCH CHRONICLES

Lay school readies winter term

The winter term of the Greater Victoria Lay School of Theology begins on Tuesday, Jan. 30 and runs through 10 Tuesdays to April 3 at Metropolitan United Church, Quadra and Pandora Streets.

The basic course, which occupies the first hour, begins at 8 p.m. and will be an introduction to the Old Testament with lectures by Bishop R. J. Pierce. The second hour will offer two courses of which students choose one. These are: *The Epistle to theEphesians* presented by the Rev.Andrew Gates of St. David's Church, Cordova Bay, and *Faith and Modern Literature* given by Professor Diane T. Edwards of the department of English at the University of Victoria.

On the Wednesday mornings, beginning at 8:45 Jan. 31, in the lounge of Memorial Hall of Christ Church Cathedral, Pierce will continue the studies in the Gospel according to St. Luke.

Further information from the Registrar, Earle Norris, 1278 Camrose Crescent, Victoria, phone: 386-2313.

Rev. John Lancaster, phone 383-2714, is chairman of the Lay School.

•

An eight-week confirmation group will begin next week at First United Church, Quadra at Balmoral, to discuss the meaning, worth and implications of church membership.

Attendance will not oblige anyone and those interested should meet with Hugh Hunter of the pastoral staff after the 11 a.m. service Sunday.

•

Esquimalt Church of the Nazarene, 886 Craigflower, will conduct an adult fellowship talent night at the church at 7 p.m. Tuesday.

The no-competition evening is intended to be fun for all, and acts can be as short or long as the talented one desires. Husband and wife teams accepted.

•

The annual congregational meeting of James Bay United Church will be held Wednesday, Feb. 14, with reports due in before Jan. 21.

•

Rev. Barry Jenks, rector of St. George's Anglican Church, has been appointed director of program for the diocese of B.C., succeeding Archdeacon Hilary Butler.

Jenks was ordained in New Westminster in 1965 and was curate of St. John the Evangelist in North Vancouver until 1966. He was rector of Sechelt and later Departure Bay and Lantzville before coming to St. George's in 1975.

The pastoral charge of Wilkinson Road-Garden City United Church, 4054 Carey Road, will observe World Mission Sunday by continuing its International Sundays. At 9:54 a.m. Sunday two Pearson College students, Jorge Del Rio of Colombia and Patricia Williams of Ecuador, will be guest speakers.

CITY AND DISTRICT CHURCHES

GOSPEL CHAPELS

OAKLANDS CHAPEL
Fernwood and Cedar Hill Road
SUNDAY
9:30 a.m. Breaking of Bread
11:15 a.m. Sunday School and Family Bible Hour
Speaker: Dr. A. Funk
6:30 p.m. Evening Service
John Bunyon's "PILGRIM'S PROGRESS" — See display ad
THURSDAY, 8:00 p.m.
Prayer and Bible Study

VICTORIA GOSPEL CHAPEL
935 Pandora Avenue
SUNDAY
9:30 a.m.—Lord's Supper
11:15 a.m.—Sunday School and Family Bible Hour
Speaker: Dr. Harry Hitchman
6:30 p.m. Evening Service
Speaker: Mr. John Allen
WEDNESDAY, 7:45 p.m.
Prayer and Bible Study

BETHESDA GOSPEL CHAPEL
1900 Oak Bay Ave.
SUNDAYS:
9:30 Remembrance Meeting
11:15 a.m. Family Hour
7 p.m. Gospel Service
Speaker: Roy Hawes
MONDAYS: 6:45 p.m. Boys Club
WEDNESDAYS: 7:30 p.m.
Prayer and Bible Study
Enquiries 595-4926 or 385-3273

SPIRITUALISM

VICTORIA CHRISTIAN SPIRITUALIST CHURCH
819 Fort Street
Sundays, 11 a.m.
Worship and Social Fellowship
Clairvoyance at Every Service

OPEN DOOR SPIRITUALIST CHURCH
1600 Cook Street
SUNDAY, 7:00 — Rev. G. Corrigan
WEDNESDAY, 7:30 p.m.
Mr. J. Humble, Healing

SOCIETY OF FRIENDS

SOCIETY OF FRIENDS
(Quakers)
MEETING FOR WORSHIP
SUNDAY 11 A.M.
Visitors Welcome
1831 FERN ST.

LUTHERAN

LUTHERAN CHURCH OF THE CROSS
Cedar Hill and Cedar Hill Cross Roads
Alfred J. C. Johnson, Pastor, 477-3851
10:00 a.m.
Divine Worship Service
11:00 a.m.
Sunday School and Bible Classes
The Church Where Families Worship Together
Evangelical Lutheran Church of Canada
(E.L.C.C. formerly A.L.C.)
Visitors Welcome

HOPE LUTHERAN CHURCH
MISSOURI SYNOD
1924 Carrick Street off Foul Bay
The Rev. L. M. Carlson, Pastor 592-2308
9:45 a.m. Sunday School and Bible Class
11 a.m. Divine Worship Service
THURSDAY 7:15 p.m. Service
A Church of *"The Lutheran Hour"* and *"This is the Life"*

GRACE LUTHERAN CHURCH
1273 Fort Street 383-5256
Minister: Rev. Ronald C. Nelson
Lutheran Church in America
(Across from Central Junior High)
11 a.m. Worship
Everyone Welcome

GOOD SHEPHERD LUTHERAN
2815 Cedar-Hill Road
Rev. Fred Knebel, 658-8043
10 a.m. English—11 a.m. German

REDEEMER LUTHERAN CHURCH
Corner Jacklin and Jenkins
9:45 a.m. Sunday School
11 a.m. Worship
Minister Herman Bickel, 478-8850

SEVENTH DAY ADVENTIST

SEVENTH DAY ADVENTIST CHURCH
983 Pandora Ave. at Vancouver St.
Sabbath School—9:30 a.m. Saturday
Worship Service—11:00 a.m.
Wednesday—7:30 p.m.
Pastor: Lynn Baerg (721-3739)

UNITARIAN

UNITARIAN CHURCH
106 Superior Street
10:30 a.m.
"WHAT IS THE MEASURE OF LIBERAL RELIGION?"
Rev. Robert Karnan
Visitors invited

ANGLICAN RENEWAL CENTRE
Prayer and Praise Service
Every Friday 7:30 p.m.
in
St. Saviour's Church
Cor. Catherine & Henry Sts.

BIBLE TRUTH MEDITATIONS on KARI RADIO 55
EVERY SATURDAY 10:45 A.M.
SPEAKER: Rev. Robt. C. Harbach, Protestant Reformed Churches in America
A Calvinistic & Reformed Broadcast

ST. ANDREWS CATHEDRAL (R.C.)
Blanshard and View Street — Phone 388-5571
Sunday Masses: 8:00 a.m., 9:30 a.m., 11:00 a.m.
12:30 p.m. and 5:00 p.m.
5:00 p.m. Saturday
Confessions: Saturday 11 a.m. to Noon, 3 to 4 p.m. and 7 to 7:30 p.m.

Reformed Episcopal
CHURCH OF OUR LORD
Humboldt and Blanshard St., Victoria, B.C.
11:00 a.m.
MORNING WORSHIP
Dr. A. J. Mowatt
SERMON: Rev. C. W. Dorrington
All Welcome
Ministers: Rev. Dr. A. J. Mowatt and Rev. Charles W. Dorrington

PILGRIM'S PROGRESS
A 70-minute delightful film of this 300-year-old masterpiece — set and filmed in the green Irish Countryside.
Meet a host of characters in Pilgrims Journey from the city of destruction to the land of fadeless day.
See this at
OAKLAND'S CHAPEL
2736 Fernwood at Cedar Hill Rd.
SUNDAY, JAN. 14th at 6:30 P.M.

Parish of St. Athanasius
(The Anglican Catholic Church)
SUNG MASS
Sundays 2 p.m.
at Grace Church—1273 Fort St.
Fr. P. D. Wilkinson
Fr. R. C. Henstock
"Upholding our Anglican and Catholic Heritage"

United

FIRST UNITED CHURCH
Quadra at Balmoral
MORNING WORSHIP 11 A.M.
"The Promise and the Problems of Prayer"
Rev. Hugh Hunter
Church School Students attend first part of Service then proceed to classes
Nursery and Toddler facilities available

METROPOLITAN UNITED CHURCH
Pandora at Quadra Street
Ministers:
Rev. A. E. King, B.A., D.D.
Rev. E. L. Butler, B.A., S.T.M.
Rev. A. Calder, B.A.
11:00 A.M.
Family Service
"OUR CHILDREN'S CHILDREN"
Rev. E. Laura Butler
7:30 P.M.
YOUTH SERVICE
11:00 a.m. Creche and Church School
All are warmly welcomed.

CENTENNIAL UNITED CHURCH
Gorge Road and David Street
(Opp. Colony Motor Inn)
Rev. G. A. McMechan
11:00 A.M.
"BOTTLE BABIES"
Sunday School and Creche
Mr. Ernest Williams—Organist

ST. AIDAN'S UNITED CHURCH
Richmond at Cedar Hill X Road
Ministers: Rev. J. Rae Allan
Rev. Clare Holmes
MORNING WORSHIP
9:30 A.M.
Rev. Clare Holmes
11:00 A.M.
Rev. J. Rae Allan
9:30 a.m.
All Sunday School Classes
Creche Provided at both Services

OAK BAY UNITED CHURCH
Granite and Mitchell
WORSHIP
9:15 and 11 A.M.
"THE LORDSHIP OF JESUS"
Rev. Geoff Smith
CHURCH SCHOOL
9:15 a.m. Nursery to Adult
11:00 a.m. Nursery, Kindergarten and Grades 1, 2 and 3
DIAL-A-PRAYER 595-3635

2033 Belmont at Pembroke 595-4796
Sunday Worship 11:00 am
Belmont Ave UNITED CHURCH
Choir: "Gloria in Excelsis"
Soloist: Tara Stephenson
Minister: Rev. Robert F. McPherson
Organist: Margaret Wilmshurst
Music Director: Bert Storar
Nursery Care

CADBORO BAY UNITED
2625 ARBUTUS ROAD
Rev. John M. Davidson, 477-2715
10:00 A.M.
MORNING WORSHIP
"Telling Your Story — Sharing Your Faith"
Rev. John Davidson preaching
Sunday School for all ages
Nursery Care Provided
Everyone Welcome

FAIRFIELD
Moss St. and Fairfield Rd.
Rev. H. W. Kerley, Ph.D (Edin.)
Minister
Organist: Robert Cooper, L.L.C.M.
9:45 a.m. Sunday School
11 A.M.
CHURCH SERVICE
Nursery for Children

GORDON HEAD UNITED CHURCH
Rev. Russell K. Vickers
Minister
477-0412, 477-6505
11:15 A.M.
"A MISMANAGED ACCOUNT"
Sunday School at Same Hour
Meeting at St. Dunstan's Church, corner of Tyndall and San Juan

JAMES BAY UNITED CHURCH
511 Michigan Street
A friendly church serving the whole community since 1891
Sunday School — 10:45 a.m.
Morning Worship — 11:00 a.m.
Minister: Rev. Bert Forsythe
385-7375 384-5821

Anglican

Christ Church Cathedral
Quadra at Courtney
2 blocks up from Douglas
8:00 a.m. Holy Eucharist
9:15 a.m. Church School
9:30 a.m. Family Eucharist
11:00 a.m. Mattins
5:15 p.m. Holy Eucharist
7:30 p.m. Evensong
WEEKDAYS
Mattins 9:00 a.m.
Evensong 5:15 p.m.
Holy Eucharist
Tues. and Wed. 11 a.m.
Thurs. 7:30 a.m.
Friday 12:15 Noon

St. John's
1611 Quadra near Pandora
8:00 a.m. Holy Communion
9:30 a.m. Family Communion
Nursery and Church School
11:00 a.m.
Morning Prayer
Sermon:
The Rev. Robert MacRae at Both Services
THURSDAY 10:30 a.m.
Holy Communion
Rev. R. D. MacRae, Rector
383-7169

ST. ALBAN'S ANGLICAN CHURCH
Ryan and Belmont
8 a.m. Holy Communion
10 a.m. SPECIAL FAMILY SERVICE
11 a.m. Holy Communion
7:30 p.m. Evensong
Rev. F. W. Hayes 595-5339

ST. BARNABAS
Belmont and Begbie
7:50 a.m. Mattins & Communion
10:30 a.m. Sung Mass
7:30 p.m. Solemn Evensong
HOLY COMMUNION DAILY
Fr. D. R. Chassels 595-8242

ST. DUNSTAN'S
Tyndall and San Juan
Rev. W. J. Lunny
8:00 a.m. Holy Communion
9:45 a.m. Family Eucharist and Sunday School

ST. GEORGE THE MARTYR
Cadboro Bay Road and Maynard Street
Rev. Barry Jenks, 477-0705
8:00 a.m. Holy Communion
9:30 a.m. Family Eucharist and Church School
11:00 a.m.
Morning Prayer

St. Luke's
Cor. Cedar Hill and Cedar Hill X Rd.
Rector:
The Rev. D. Edward F. Moulden
Lay Reader: Mr. A. E. Norris
8:00 a.m. Holy Communion
11:00 a.m. Mattins
7:30 p.m. Evensong
11 a.m.
Sunday School & Nursery

ST. MARY'S
ELGIN ROAD
The Parish Church of Oak Bay
The Ven. Hywel J. Jones L. Th., Rector
8:30 a.m. Holy Communion
9:30 a.m. Christian Family Nurture
11:00 a.m. Mattins
4 p.m. Evensong
THURSDAY
10:30 a.m. Holy Communion

ST. MATTHIAS'
Richmond at Richardson
Rector:
Canon W. E. Greenhalgh L.Th.
Assistant:
Rev. G. H. Rogers, B.S.W., M.Div.
8:00 a.m. Holy Communion
10:30 a.m. Mattins
Church School, Nursery
The Royal Arch Mason will parade.
Preacher:
The Rev. Maxwell Cooper

St. Peter's
Quadra at St. Peters Rd.
386-0111
REV. CHARLES A. HAMMER
9:00 a.m. Holy Communion
10:30 a.m. Mattins

St. Philip's
Neil Street and Eastdowne Road
Rector—Rev. D. Neil Robinson
8:00 a.m. Holy Communion
9:15 a.m. Family Eucharist
11:00 a.m. Morning Prayer
7:30 p.m. Healing Service

Parish of View Royal
All Saints
(Stewart and Pallisier Sts.)
10:30 A.M.
Eucharist, Church School and Nursery
WEDNESDAY
Eucharist 10:00 a.m.
Bible Study 7:30 p.m.
St. Columba
(Burnside and High Sts.)
9 A.M. Mattins
Rector: Rev. J. M. L. Baker
479-9575

St. Martin-in-the-Fields
550 Obed
Holy Communion 8:30 a.m.
Choral Eucharist 10:30 a.m.
(Church School)
WEDNESDAY—Holy Communion 10 a.m. and 7:30 p.m.
Prayer Fellowship 8 p.m.
Rector: Rev. K. M. Collison

44% Failed Basic Exam

VANCOUVER (CP) — Test results show that first-year students at the University of British Columbia recorded the lowest results in three years on a basic English composition exam they wrote at Christmas.

University officials said that of more than 3,200 students who wrote the annual two-hour test 44.8 per cent failed, up four per cent from last year's figures.

Robert Jordan, chairman of the UBC English department, said he was disappointed with the results, but added "it was apparently just a bad year—a bad crop of students."

"I'm convinced things are going to improve," he said. "Certainly this tends to result in greater attention from the public."

Jordan said the situation cannot improve overnight "because it takes time for the skills to improve from the elementary levels up."

Some students who failed probably took the exam too lightly, he said, "but I imagine they'll all be pretty serious about it the second time around."

Students who fail the first time can continue with the English course and get another try in April at the test, which consists of an essay and three questions on a piece of prose.

The course and test are compulsory for most first-year students.

About 41 per cent failed the test in 1977 and 37 per cent in 1976. In 1977, however, all but 17 per cent passed the course at the end of the school year.

b.c. briefs

Jet Searched But No Bomb

QUESNEL (CP) — A threat of a bomb aboard a Pacific Western Airlines jet flying here from Vancouver was a hoax, police said after searching the airplane and checking its 60 passengers.

An RCMP spokesman said a local person called police and said there was a bomb aboard the flight. When the Boeing 737 touched down here about 9:50 p.m., police searched the plane and both out-going and in-coming baggage but found nothing.

After a 45-minute delay, the jet was allowed to depart for Williams Lake and Vancouver.

Suicide Probed

BURNABY (CP) — A coroner's jury investigating the death of a 19-year-old North Vancouver man at the Lower Mainland Regional Correctional Centre has recommended that the prison be phased out as soon as possible.

Coroner Doug Jack said the inquest jury found that Mark Neil Baker committed suicide last April by hanging. He was awaiting trial on charges of robbery, breaking and entering and theft over $200.

The jury recommended that closed circuit monitors be installed for better observation of prisoners.

Milfoil Campaign

KELOWNA (CP) — The provincial water investigation branch will use a weed harvester on Okanagan Lake this summer to fight Eurasian milfoil.

Biologist Dr. Peter Newroth told the Okanagan Water Basin Board Thursday that the herbicide 2,4-D will be used near Penticton and along the Kelowna foreshore.

The board was told that weed harvesters and 2,4-D will also be used at Kalamalka Lake near Vernon.

Teacher Jailed

VANCOUVER (CP) — A lack of money will force a 56-year-old unemployed sewing teacher to spend 35 days in jail for assaulting a female British Columbia Hydro bus driver last April.

Provincial court Judge J. L. MacIntyre said he was jailing Lucy Millain of Vancouver, because she was on welfare and would be unable to pay a fine.

Millain was also placed on probation for six months for an attack on bus driver Marie Meldrum, 38.

Recycling Set

BARTLESVILLE, Okla. (UPC) — A British Columbia oil firm, Mohawk Oil Co., has bought a $5 million oil recycling plant from Phillips Petroleum Co., officials announced Thursday.

The PROP plant will be delivered to a site near Vancouver in late 1979.

Weapons Charge

VANDERHOOF (CP) — John Penner, 33, of Vanderhoof, elected trial by judge without jury when he appeared in provincial court on a charge of possession of a prohibited weapon.

Penner, who turned himself in to RCMP Dec. 13, following a police raid on his home, will appear for a preliminary hearing May 24.

Tennis... adds FUN to life!
recreation oak bay

RAYMOND

JANUARY
PERM SALE
BOOK NOW
RAYMOND salons
Woodward's Mayfair Shopping Centre 386-1122

Woodward's Food Floors Sale of Pet Food

ENTER THE GENERAL FOODS PET FOOD CONTEST. WIN A YEAR'S SUPPLY OF GAINES, RALLY OR TOP CHOICE DOG FOOD. COMPLETE CONTEST DETAILS AND ENTRY FORMS ON ALL WOODWARD'S FOOD FLOORS.

Prices effective Jan. 15th to 20th

PURINA
Cat Food Chow
Dairy or Seanip Dinner, 4 kg pkt.
3.89

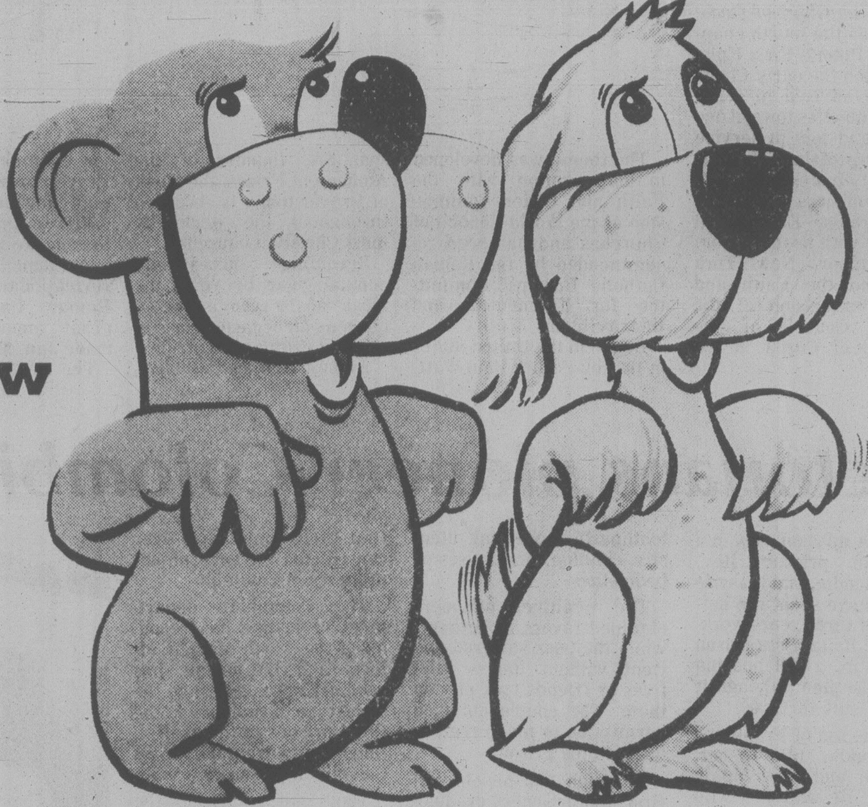

ALL FLAVOURS
Society Dog Food
14¾ oz. tin
2 for 69¢

ROVER
Dog Food
25½ oz. tin
2 for 79¢

Personal shopping only.

We reserve the right to limit quantities.

GAINES
Dog Meal .... 10 kg pkt. 6.69

RALLY
Dog Food .... 8 kg pkt. 4.99

TOP CHOICE
Moist Dog Food all flavors 2 kg 2.89

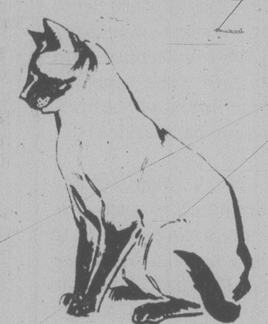

ALL FLAVOURS
Nine Lives Cat Food
6½ oz. tin
4 for 98¢

KOSY KITTY
Cat Litter
8-lb. bag
1.15

DR. BALLARD'S
Specialty Dog Foods
4 flavours, 14 oz. tin
2 for 75¢

MILKBONE LARGE
Dog Biscuits .... 32 oz. pkt. 1.15

KAL KAN
Cat Food All flavours .... 6 oz. tin 4 for 85¢

LOLLI PUPS
Dog Candy .... 6 oz. pkt. 2 for 89¢

WESTSHORE
Budgie Mix .... 1 lb. pkt. 75¢

BUCKERFIELDS WILD
Bird Seed .... 8 lb. pkt. 1.59

PUSS 'N BOOTS
Cat Food flavour Morsels .... 500 g pkt. 97¢

TOTAL DIET
Dog Food .... 4 kg bag 3.59

HAPPY CAT
Soft Moist Cat Food beef or salmon, 700 g pkt. 1.19

Monday & Tuesday Only-Sale
Jan. 15th & 16th

PREVIOUSLY FROZEN
Turkey Drumsticks
lb. 49¢

GRADE CANADA FANCY
Spartan Apples
3-lb. bag
89¢

SUNRAY
Strawberry Jam
24 fl. oz. tin
1.29

Bootleg 'Beauty' Blisters

MOSCOW (AP) — Soviet women, faced with shortages of cosmetics in government stores, are turning to the black market, where they can buy bootleg beauty aids made from such substitutes as chalk, furniture lacquer and shoe polish.

The Moscow newspaper *Moskovskaya Pravda* recently carried a report on black market cosmetics as a follow-up to a series of complaints in the press from women who said they could not find what they needed at the perfume counter.

The women's magazine *Rabotnitsa* reported a year ago that Soviet officials recognized there was a shortage and promised to correct it. But *Moskovskaya Pravda* said black marketeers have beat the government to the punch.

Times have changed in the country where not long ago cosmetics were a rarity reserved for the Bolshoi Theatre crowd. Today kerchiefed women at the village pump or on Moscow's snow-shovelling crews are often rouged and perfumed as though for an evening on the town.

The result, said the newspaper, is "the sharp increase in demand for mascara, rouge, compact powder and nail polish that has put cosmetics in the front rank of deficit items."

Moskovskaya Pravda said a plumber, identified as Y. Shevtsov, was one of the first to try to fill the gap. The paper said Shevtsov, who now is on trial for profiteering, "saw that another opportunity like this wouldn't come soon."

Citing trial testimony, the paper said the defendant had little trouble manufacturing his ersatz cosmetics or selling them at three times the government price.

"You grind up different colors of children's chalk . . . for eyeshadow," the paper said. "You can easily prepare a modish nail polish from furniture lacquer, adding in some metal filings for sparkle. Mascara can be made from black ink, shoe polish and other simple ingredients."

Shevtsov was said to have had the help of a partner who manufactured the necessary packaging at a fountain pen plant.

The paper said Shevtsov did good business for several months until his arrest Oct. 10.

The cosmetics shortage remains.

The newspaper quoted officials as saying that last year cosmetics manufacturers met only half their production quota for lipstick, one-third the requirements for mascara and one-eighth the requirements for eyeshadow. No figures were given.

JUNK FOOD JUNKED

KITCHENER, Ont. (CP) — Junk food is being trashed at Waterloo Region's 14 public high schools.

The Waterloo County board of education voted Thursday to expand a test program restricting junk food at two schools to all 14 secondary schools under its jurisdiction.

Although elimination of products such as cakes, popsicles and chocolate drink met with some student resistance when introduced at the two schools in September, student representatives say they are not expecting a significant drop in revenue from canteens.

Granola bars and yogurt are among nutritional snacks added to the school menus, but potato chips, some ice-cream products and chocolate bars still are being sold.

Soft drinks also will continue be sold, primarily because fruit juice companies do not provide vending machines.

Mel's BARGAINS
USED FURNITURE and APPLIANCES
3460 QUADRA 9-11

GEMWISE

JEWELRY FASHIONS, FACTS, FICTION

BY KEN DAVIDGE C. G.
MEMBER AMERICAN GEM SOCIETY

NATIVE AMERICAN GEMSTONES (Part II)

The North American continent has a long history of gemstone discoveries, some of which are very important. Although a few diamonds have been found here, America is better noted for its modest treasure of colored stones.

The United States is the leading producer of turquoise. Fine, even blue specimens are found in abundance in Arizona and New Mexico. As far as any other gems are concerned, North America is only a secondary source at best. Maine and California are famous for tourmaline. Wyoming probably has the finest color nephrite jade on the continent. North Carolina is noted for its emeralds. And Montana is known for sapphires of very fine color and clarity.

Many states have official state gems, stones that are found on state soil. The following is a partial list: Alaska — jade; Arkansas — diamond; Florida — moonstone; Montana — sapphire & agate; South Carolina — amethyst; Utah — topaz; Arizona, New Mexico — turquoise; Colorado — aquamarine; Idaho — star garnet; North Carolina — emerald; Texas — blue topaz; Wyoming — nephrite jade.

BIRKS JEWELLERS

Purdy's
Monday January 15th
1.49 DAY
CHOCOLATE BARS
Reg. 35¢ each
Your Choice
5/1.49
Hillside Shopping Centre
1-14

family

Shorter Jackets Benefit Petites

NEW YORK (NYT) — Good news for the small woman: short jackets are a big fashion for spring.

They're not made expressly for the diminutive woman — they are intended for everyone — but it's the smaller woman who complains most vigorously that big clothes overwhelm her. Now that the voluminous look is giving way to clothes that are brought closer to the body and designers are working on a smaller scale, she stands to profit from the trend.

As skirts are trimmed down and shortened, the jackets that accompany them are similarly reduced in size.

Oscar de la Renta calls the new shapings sexy and Geoffrey Beene insists they are comfortable. Almost every designer, whether his clothes are young and swingy or sleek and sophisticated, has turned his hand to smaller jackets.

The conventional one-button jacket — shoulders tend to be padded now or given greater width through puffs at the top of the sleeves — ends at hipbone level, a couple of inches shorter than last season. Loose jackets can barely clear the waist, or be cropped above it.

As Oscar de la Renta explains, the neater, trimmer jackets are part of the cleaning up of fashion.

"No more Rumanian peasants, no prairie skirts and cowboy hats," he says. "We're out of ethnic looks and into good, sensible clothes that stand for style."

Bill Blass, who presents a lot of cropped jckets in silk, linen and lightweight wools, accompanied by silk blouses and narrow skirts, has a similar attitude.

"We're back to real clothes that are easy for women to wear and that help them feel secure," he says.

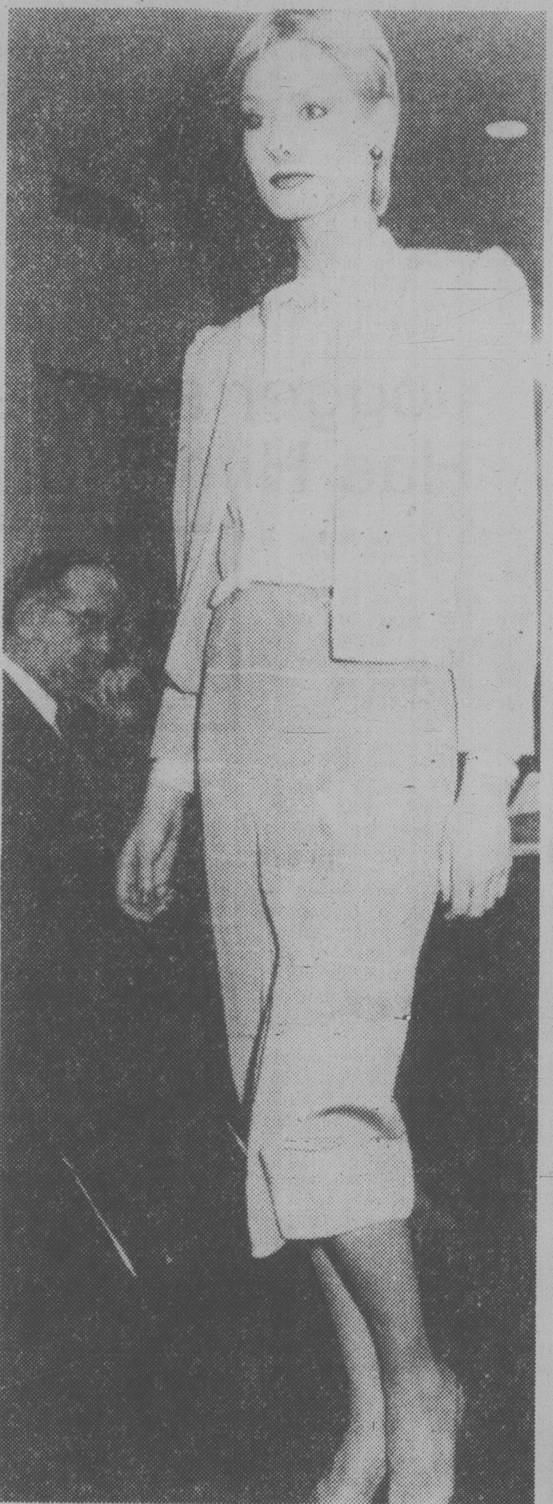

Bill Blass's boxy silk jacket

Sore Throats? Home Heating Often Culprit

By ELAINE Q. BARROW
The Associated Press

Many a sore throat blamed on winter chill is actually traceable to home heating. The irritant is air robbed of its moisture.

"Have you taken up cigar smoking," the doctor jokingly asked as he looked in a patient's mouth at a throat severely inflamed.

"No," she replied. "And neither have the children."

The woman and her three children each had developed a rawness that made it painful to swallow. The condition came on when December weather dropped the temperature to near freezing.

"We woke up one morning with throats so dry it felt like tonsilitis," the woman said.

This rang a bell with the doctor.

"It could be that your heating plant is not moisturizing the air properly."

He prescribed something that would help guard against infection and persuaded the mother to find out whether the humidity level of her home was below par.

He explained indoor dryness can irritate the lining (mucus membrane) of the throat by taking its protective moisture and exposing it to infection.

How this happens is explained by a scientific principle. Heat expands; cold contracts. Outdoor air, contracted by winter cold, has lost much of its moisture. When heated indoors, it expands and, in the process, snatches moisture from all surrounding sources of moisture — including human tissue.

The remedy is to provide an extra supply of water for the air to take. Heating units, dating back even to coal furnaces, were equipped with water containers to moisten the air.

If such equipment is absent or not functioning, the homemaker can cope by placing pans of water in rooms beside the source of heat — forced-air ducts, steam radiators, or hot water panels.

It is recommended that the relative humidity of the home should be about 30 to 40 per cent. Without a continuing effort to restore lost moisture, humidity levels in the home can drop as low as one per cent.

In addition to human discomfort, dryness also attacks the furniture and other home furnishings, as well as paintings and art treasures.

Like heating or air conditioning, it is possible to have a central humidifying unit installed to serve the entire house. It is estimated — depending on how drafty the house is — that a home of 1,500 square feet requires about six to 13 gallons of water dispersed into the air each day to sustain a humidity of 30 to 40 per cent.

20% Off on PICTURE FRAMING
UNTIL JAN. 20
at KARIBU GALLERY
565 Johnson St.
386-8231

LAMP SHADES
Repaired or Made To Order
THE VICTORIA LAMPSHADE SHOP
493-B Burnside Rd. E. 383-1544

FEATHERS & LACE

A "new energy" hairstyle for a new year
Open Mondays
2 chamberlain walk
Hair Designers
102-1841 OAK BAY AVE.
VICTORIA, B.C. 592-2481
1-14

BOOK FAIR MAY 9-11

TORONTO (CP) — The Antiquarian Booksellers Association of Canada will hold Toronto's 10th international antiquarian book fair May 9-11, 1979. North America's oldest annual antiquarian book fair, it expects exhibitors from all over the continent and Britain. Antiquarian books are books that are out of print and which usually have some value because they are rare or unusual.

THE MERCHANTS OF THE CEDAR HILL MALL
WISH TO CONGRATULATE
MYRNA RAND OF VICTORIA,
WINNER OF OUR "FAMILY SHOPPING DAYS" PROMOTION GRAND PRIZE —
A TRIP FOR TWO TO LAS VEGAS
Courtesy of Bains International Travel Service and Tripmakers International
Cedar Hill Mall
1551 Cedar Hill X Rd., just up from Shelbourne 1-13

CANADA'S NO. 1 MOVER
Remember, we move families not just furniture

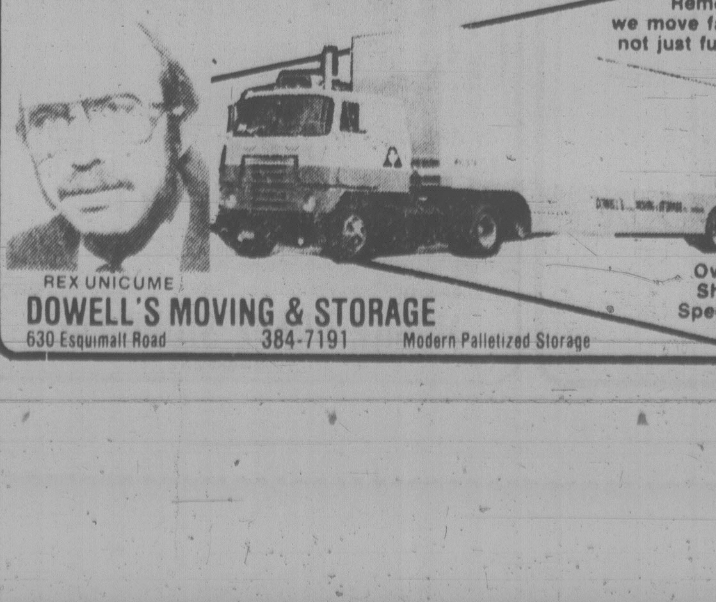

REX UNICUME
DOWELL'S MOVING & STORAGE
630 Esquimalt Road 384-7191 Modern Palletized Storage
Overseas Shipping Specialists

You May Never . . . Find Such Low Prices Again!

STORE HOURS:
Monday-Saturday 9 a.m.-5:30 p.m.
Telephone 385-4361

Scuby furs ltd
JANUARY
FUR SALE
CONTINUES . . .
REPORTS FROM WORLD FUR MARKETS INDICATE RAW FUR PRICES INCREASED 30% AND UP!
BUY NOW AT GREAT SAVINGS
Scuby furs ltd
911 GOVERNMENT STREET
(one block up from the Empress Hotel)

Doing the Town

With DOROTHY FRASER

New year — new name! . . .

The Charming Lady is starting off 1979 with a brand new name . . . "The Hair Society!" . . . Nice, isn't it? And we've a hunch the many men who have their haircuts at the Lady will approve of the change too! . . . What HASN'T been changed is the professional service . . . the excellent work and caring attitude of the staff of the newly-named Lady . . . You see the same people going back for cuts and perms and color year after year after year! . . . which certainly speaks volumes about this fine salon and its staff! . . . There's a new addition to the staff this year too . . . Her name is Rusti, and she's the gal who'll put the final gilt on the lily if you want to turn all-out glamorous and meet the world with long, lovely fingernails and seductive permanent eyelashes! . . . These latter are attached to your own lashes so they look completely natural . . . and the nails are incredibly beautiful too! . . . Rusti is one of the few people who has earned a diploma for applying the new Even Tips which are attached to the tips of your own nails, and when finished are so natural-looking you don't even need to wear polish unless you want to . . . Manicure them yourself, too! . . . Start 1979 right . . . make an appointment at . . . **The Hair Society, 1712 Douglas St., 385-8133.**

Great looks in flannel . . .

1979 is going to be a very good year for women who love elegant clothes, judging by the new things we're seeing for spring . . . notably some marvellous things at Gibson's . . . There's a great cruise coat with its own matching skirt in cream flannel . . . Very slim collarless coat with pleat and belt in back . . . single button closing . . . and the new padded shoulers . . . Slim skirt . . . This outfit in fine wool flannel . . . You'll also find its counterpart in navy . . . Subtle new color to wear with cream is pearl grey . . . try it for a stunning effect! . . . We saw two new suits that should prove extremely versatile for either town, country or travel wear . . . One has a grey flannel blazer . . . cream-camel-grey checked skirt, cut slim with European pleat in front . . . The other has a navy blazer and a softer skirt with a little more fullness through the hip-line . . . this latter in navy-camel-cream checks . . . There's a new lightness about these suits which you could start wearing right now . . . Gibson's . . . almost a by-word for ultrasuede . . . have started to receive spring shipments, about which more anon . . . We positively flipped over the new skirt and vest sets . . . One with soft straight skirt and vest trimmed with tiny ultrasuede scallops . . . in French blue only . . . the other in camel with zip-front skirt, French seaming and side pockets . . . Vest has a little collar and elasticized waist . . . beautifully fitting! . . . **Gibson's, 708 View St., 384-5913.**

The Incredible Soap Machine . . .

It came in too late for us to tell you about it before Christmas . . . but we had another look at it on Monday, and only wish Santa had visited Bath & Kitchen before filling OUR stocking! . . . It's "The Incredible Soap Machine" . . . whose name alone is enough to intrigue anyone . . . but it turns out to be liquid soap in a very attractive, re-usable pump-top container . . . It's so neat, convenient and easy to use . . . No messy soap dish, no waste . . . We'd like one in both bathroom and kitchen . . . The soap itself is perfect for hands and face . . . mild and moisturizing . . . (If you're having trouble getting little Johnny or Suzie to wash up before meals . . . by all means procure one of these . . . We guarantee instant success!) . . . Incidentally, when the soap is finally exhausted, you can fill the container with shampoo, bubble bath or hand cream! . . . We saw a lot of new kitchen stuff at B & K this week which made us think how much more fun it is to work in your kitchen when you've bright, colorful things around you! . . . There are Holly Hobbie aprons, tea towels, dish cloths, pot holders, oven mitts in cheerful orange and white with illustrations of Holly and her recipe for "Love's A Stirrin'" . . . Another group called "Garden of Friendship has daisies on a rustic background . . . quilted apron, mitts, etc. . . . We like the "Kitchenworks" group with mushroom motif . . . These are in terrycloth . . . have matching place mats and toaster cover along with all the other things . . . Lots of other kitchen things, too, we think you'll enjoy! . . . **Bath & Kitchen, James Bay Square, Simcoe & Menzies St., 385-2523.**

Charmante's are getting a face-lift! . . .

Renovations are starting at Charmante's first thing Monday morning and should last about a week . . . ending up with an elegant new creamy beige decor which will set off the lovely cothes to perfection . . . But while this is all going on, the store will be open for business as usual, and the nice ladies who work there hope you'll visit them and see the new stock that's coming in for spring . . . First arrivals in ultrasuede are chic and pretty . . . A smart Irving Samuel coat, belted, raglan sleeve with detailed shoulder tuck, back pleat and an unusual collar that's part mandarin, part lapelled, caught our eye . . . in either absinthe or nut shade . . . And there's a very pretty new shade of rose in suits . . . one with a longer belted jacket gathered at the shoulders . . . skirt with pockets and front pleat . . . Another darling suit in this same shade of deep rose would look particularly well on a shorter figure because the jacket is shorter, with soft roll collar . . . skirt is a nice wrap . . . Separate ultrasuede jackets and skirts will be arriving soon, we understand . . . in a variety of other new shades . . . These separates are by Olympic, and we're told they're very smart indeed! . . . Hope you found something exciting at Charmante's just-completed sale . . . and that you'll pay another visit to Charmante's next week and let them show you their latest! . . . **Charmante's, Hillside Shopping Centre, 595-1555.**

A superb new line of blouses . . .

Not only is this a new year . . . but every blessed thing we're talking about today seems to be pristine new! . . . At this rate, 1979 is starting off with a bang! . . . Eaton's Signature Shop is now carrying a new line of blouses they've never had before . . . The label is Kendall . . . Blouses are 100% washable polyester crepe you'd swear was the finest of silk . . . and the workmanship is simply terrific! . . . Much better, in our estimation, than that in some French silk blouses costing well over $100! . . . Price of most of these Kendalls is $65 . . . and well worth it! One style in mint green has narrow mandarin collar, roll-up sleeve with tabs . . . Another style has smocking at the neckline under a small collar . . . notched cuff which you can turn back . . . A smock style with loose elbow-length sleeve has a slit neckline and little pleats in front . . . Mint, white, grey and putty in these two latter blouses . . . While another smock with high mandarin collar and pleats going right over either shoulder, comes in mint green and putty only, and costs $75 . . . When worn with the matching green or putty pants it makes a super outfit you can wear for day or evening . . . Excellent to pack for a trip . . . The pants, by the way, have narrow, elasticized waist, side pockets and the new, narrower leg . . . They're priced at $55 . . . As we said, the workmanship in these Kendalls is superb . . . as well finished inside as out . . . Do go have a look at them at . . . **Eaton's Signature Shop, 383-7141, loc. 242.**

More flexibility in charter flights . . .

Paulin's now have complete information on Wardair flights and new brochures on their international schedule for the coming summer season, April to October . . . so if you're contemplating traveling abroad during that period, we suggest you pick one up and study it because there have been a lot of changes in the regulations on U.K. flights now . . . For instance, unlike previous charter flights, there is no set time when you must return, but you can book your own return date for any date listed on the schedule . . . You must stay a minimum of 7 days . . . but you're not limited to any set time in Europe . . . Paulin's will be able to explain this to you much better than we can, and they tell us they're taking many bookings right now . . . So we do advise you to do see them soon so as to have a good choice of both departure and return dates . . . Fares themselves vary according to departure and return dates, and this is something else you'll work out with Paulin's . . . One thing for sure, you're going to have a lot more flexibility in your charter travel this year! . . . For people who don't want a charter flight . . . who want to stay away longer than a Wardair charter would allow them . . . Air Canada have a **charter class** fare to London and Glasgow which has a 7-day minimum and a 180-day maximum . . . That's a full six months you can stay in Europe and still benefit by lower fares . . . amount of which, of course depends on when you want to travel . . . **Paulin Travel, 532 Broughton St., 382-9168.**

Question been popped yet? . . .

Still on the "new" subject . . . there are a lot of newly-engaged girls right now . . . Lucky lasses whose Christmas loot has included a sparkling diamond ring! . . . If you're one of them, take our advice and visit Eaton's Bridal Registry at the soonest . . . You can make an appointment, or just drop in and talk to one of the knowledgeable consultants . . . She'll give you a Gift Preference List to fill out and help you in more ways than you'd ever believe possible . . . Wondering about what sort of china should "go" with what sort of flatware, for instance? Well, the consultant will show you how various patterns actually look together . . . Clue you in on what you need for starters . . . Help you clarify your thoughts on styles and colors . . . All this goes on the preference list, so when the proper time comes, family and friends can consult it to find out your tastes and needs . . . thus making everything easier and happier for everyone concerned! . . . You can select your invitations, announcements and "Thank You" cards at Eaton's too . . . They have vast numbers to choose from, and they'll take care of having the printing done . . . Every gal who registers is given a couple of very useful gifts . . . a Bride's Book and a silver coffee spoon . . . not to mention a coupon to fill out which gives her, after the wedding, a Bridal Shower Gift Pack . . . big carton containing over $20 worth of brand name products! . . . No strings attached to any of this . . . it's all free at . . . **Eaton's Bridal Registry, 382-7141, loc. 373.**

Advertisement

Nose Warmer? Why Not?

By MAY E. MacLEAN

A novel idea came out of a conversation I had recently, and it all started out with our local winter carnival, for here in Montreal it is still very much winter with lots of snow around.

Shirley, who had lived all her life in Winnipeg until recently, told us of a most unusual contest that was run by a local radio disc jockey. This was for the most glamouous and unusual "nose-warmer"!

At first I thought Shirley was kidding me, but as she continued to tell about it, I began to realize that it was a jolly good idea and that it had endless possibilities.

You would have to knit the nose part of the nose-warmer along the same lines as you would a thumb of a glove or mitt. In other words, begin with two or three stitches and increase at the beginning and end of every other row until you got the desired width and length, depending upon the nose.

You would then have to put the stiches on four needles and work in rounds for about an inch, the length again depending upon the nose being fitted. For a short stubby nose you would need to decrease fairly quickly, and taper it more if the nose was long and pointed. As knitting is porous you can breath through it quite easily.

As Shirley told it, they were decorated in the wildest way — embroidery, sequines and even feathers — and of course numerous ingenious ways had to be invented to keep the nose-warmers on the face. Most had crochet chain lengths which tied behind the head, while others had been attached to windowless eyeglasses and even sunglasses.

It's fun putting on the old thinking cap and coming up with novel ideas and I pass this one alone to those of you that serve on committees, especially those for winter carnivals.

JANUARY SALE
All Fall and Winter Stock
to clear 20-50% OFF
JUNE M. CHARLTON
No refunds or exchanges on sale merchandise.
• Pants • Pant Suits • Dresses
• Winter Coats • Evening Wear • Skirts and Tops
The Petite Shop
1306 Broad St. 385-0322

LIGHTING
FIXTURES AND SWAGS
sun'dial
479 Burnside Road East

KNIT AND CHAT

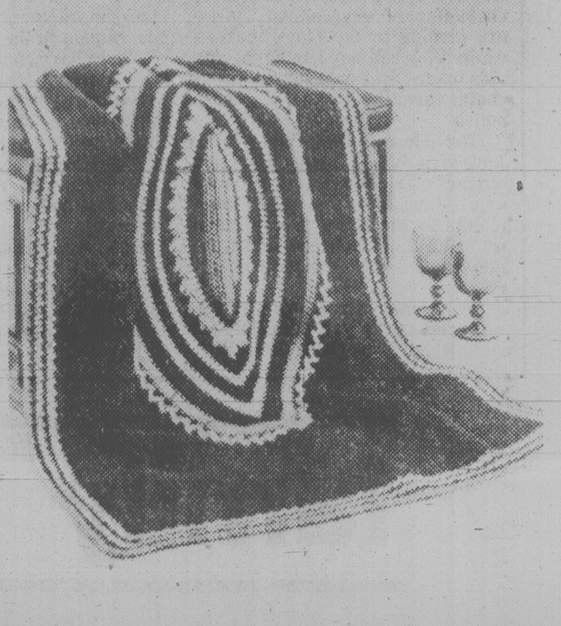

Capture the African beat on your wall or as a striking afghan, crocheted with a yarn that is almost twice as thick as double knitting, so that it works up really fast with a large hook

This gay and colorful throw will add color and glamor to any family room, den or boy's room.

To order Leaflet No. 1272, send 75 cents PLUS a stamped self addressed return envelope, long one if possible. If you do not have a stamp or envelope please enclose an extra 25 cents to cover the cost of handling and print your name and address. Send to:— May E. Mac Lean "KNIT & CHAT", c/o 486 Montford Drive, Dollard des Ormeaux, Roxboro, Que.

Please be sure to state pattern numbers when ordering and enclose your stamped return envelope for faster service. Allow two weeks for normal delivery. My catalogue of Gift Ideas can be obtained for 25 cents PLUS stamped return envelope. All back numbers of my series are available, price 75 cents each.

MID WINTER BLUES?
COME ON DOWN AND SAVE $$$
30% OFF PROMOTION
CUT ABOVE
UNISEX HAIRSTYLISTS LTD.
#3 MARKET SQUARE
Phone 388-4440
30% OFF PROMOTION
This coupon entitles the bearer for either of the services: Perm, Henna, Colour, Highlites or Hairstyling — 30% Off Regular Price
Offer ends Feb. 28, 1979
For appointment Phone 388-4440
30% OFF
FOR HIM OR HER
30% OFF
Ask about our V.I.P. cards and save 15% on all services and products throughout 1979.

Jogger's Sore Back Has Him Wondering

your health

By L. L. Coleman, MD

Since I began jogging I notice that even after a short while, the lower part of my back begins to hurt. I have had X-rays and nothing has been found to explain this. I'd hate to give up jogging. Have you any ideas? — Mr. G.R.

Dear Mr. R.:

It is estimated that more than 10 million joggers pound their way daily through this exhilarating sport. The advantages of running and jogging are great. The psychological benefits, the reduction of tensions and anxiety, the increased efficiency of the heart and the possible loss of weight have captivated the imagination of many people.

Yet, many of these people are burdened by new problems that are directly attributable to the constant strain on the back, the arch of the foot, the muscles of the leg, the ligaments of the knees and the heels.

Because jogging is so simple, many people just slip on their running shoes and are off and running without proper education and awareness that jogging deserves just as adequate preparation as any other competitive sport. And jogging is a competitive sport in that there is often a temptation to attain the distance that friends can jog after long periods of arduous training.

Improperly fitted running shoes and hard surfaces are the two major reasons for complaints such as yours. If you have determined that there is a relationship between jogging and your backache, don't persist in jogging until you have explored the cause of this relationship with a doctor.

It has just been found that my 11-year-old boy has a stomach ulcer. I could hardly believe my ears when the doctor told us. Could it possibly be something else that is being overlooked? — Mrs. S.A.I.

Dear Mrs. L.:

It comes as an understandable surprise when this diagnosis is made in children. Yet such a diagnosis is not uncommon. Even younger children have been known to develop ulcers of the stomach and the duodenum (small intestine).

The surprise is particularly great because most people think that ulcers come from the nervous tensions of adults, the worry in business, bad food habits, tobacco and alcohol.

About 10 years ago, Dr. Margaret Prouty, of the Jackson Clinic in Madison, Wis., reported more than 200 cases of peptic ulcers in young children. Many of these cases had formerly been overlooked because the typical pains of an ulcer were thought to be just an ordinary "bellyache." The diagnosis of your child's ulcer is a testimonial to the wisdom and perception of your doctor who so astutely picked up the cause of the boy's symptoms.

With proper diet and some of the newer drugs, as well as psychological support to reduce tension, your son will undoubtedly make a complete recovery.

20% DISCOUNT
DURING OUR STORE WIDE JANUARY CLEARANCE SALE—AT BOTH STORES
● Excluding Cabinets and Butcher Blocks
SALE CONTINUES . . .
SOME ITEMS REDUCED UP TO 50%
The Wooden Spoon KITCHEN SHOP
FOR CREATIVE COOKING!
734 View St. 384-8823
(Behind Standard Furniture)
Wooden Spoon DESIGNS
TABLE TOP FASHIONS
1404 Blanshard St., 384-6611
(in Group 5 Mall)

You're invited to our

BRIDAL FASHION SHOW!
CJVI/900 and Miss Frith FASHIONS present
Afternoon of Fashions 2 p.m.
Evening of Fashions 8 p.m.
● SATURDAY, JANUARY 20th
● AT THE EMPRESS HOTEL'S CRYSTAL BALL ROOM
Pick up your entry form from Miss Frith or any of the listed sponsors. Tickets $2.00 each.
Dorman's Stores for Men 1328 Douglas
Audrey's Coiffures 1721 Hillside
Davidson's House of Cards 614 View
Munday's Fine Shoes 1203 Douglas
Waterbed World 1124 Blanshard
Eurodown Quilts Ltd. 1728 Douglas
Ballantyne Florist 900 Douglas
Brown Bros. 1125 Blanshard
1-14

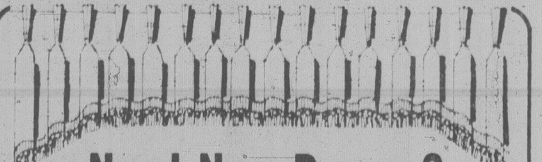

Need New Drapes?
Come to the Mobile Drape Store's New Showroom at
3450 QUADRA 386-1259

Selected fabrics can be made up to your measure at close to ready-made prices!
Come in and browse through our drapery samples and choose what's right for you — no compromises, no might-be-okay's — dozens of choices in every fabric and color.
★ Accessories carried too — plain and wooden rods, cafe rods, shower and bath rods and hangers, tie-backs, hold-backs
★ Do-it-yourself curtain fabrics — just cut and hang. No sewing required. Pick out fabric — have same-day curtains
★ We'll make drapes to your measurements or you take the fabric and make them yourself.
★ We carry linings too, including black-out and thermal types
★ Roll ends and remnants at bargain prices for thirft-conscious shoppers
or call us to your door . . .

For personalized in-home service under your special light conditions and to complement present decor. Complete homes a specialty — offices, apartments too! We'll measure, make, install!
Model
MOBILE DRAPE STORE Ltd.
386-1259
1-14

Mukluks Help Foot-Sore Mutt

Wonderful World of Animals

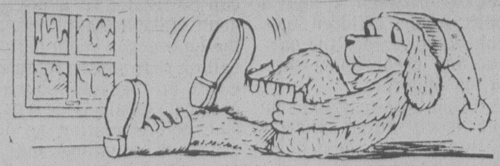

DEAR DR. MILLER: I have heard some dogs' eyes get snow-burned, but what about their feet? Can they get snow-burned, too? Would a dog who has been in the snow twice and had sore feet both times be a victim of snow-burning?

—T.E.

DEAR T.E.: Snow-sore feet can be chapped, cut, bruised, partially frozen, or, in the case where chemicals have been used to melt snow, chemically burned. To prevent such injury, a dog is better off with boots worn briefly — and only during the period he is actually in the snow.

★ ★ ★

DEAR DR. MILLER: What's with a kitten that used to be loving and affectionate but now doesn't want to be handled? He is still bright-eyed, but no longer bushy-tailed. He moves slower than any kitten I have had before and boy, is he getting crotchety. He still eats well, but he eats a lot slower than he used to. I'm getting worried about him because he is acting so strange and stand-offish.

—S.K.

DEAR S.K.: If your worrying has prompted you to pack him off to a doctor — and it should have — you'd have the answer by now. The described symptoms might be applied to a kitten with an injury, less likely an abcess, or less likely still some generalized infection.

But it could also be a nutritional problem. In the older cat, a vitamin E deficiency and resulting steatitis could cause pain with movement. In the growing kitten, the most common cause is related to calcium/phosphorus imbalance and vitamin D deficiency with resulting bone defects. Such kittens may become so de-mineralized that the upper long bones in the legs and sometimes parts of the spinal vertebrae simply collapse. This critical syndrome is mostly commonly associated with an all-meat diet. With proper nutrition and appropriate medical care, some of these kittens show remarkable recovery. Some may not recover at all; some remain permanently crippled.

DEAR DR. MILLER: I have to comment on the answer you gave to someone who wanted to know if the skunk would make a good safe pet. I am a wildlife worker who has dealt with many wild skunks over the years. What you said about them being a carrier of rabies is true. You should also have mentioned how long their fangs are.

If a person is bitten, it can create quite a gash. As shunks grow older, they become mean and unpredictable. Even though deordorized, they still carry a skunk odor. You should also mention they almost do not become potty-trained and will put their mark all through the house. They also dig in carpets and destroy furniture. You are right to emphasize they are wild animals and wild animals belong in the wild. It's always the skunk that ends up hurt in the deal, usually destroyed.

—K.M.

DEAR K.M.: You're right. Wild animals don't make it as pets and once they have tried and failed in that category, it's too late for them to revert successfully to the wild. These species deserve better than to be subjected to the pathetic pet-then-destroy syndrome. They deserve to remain forever free.

CUT HYDRO BILLS

Cut down on hydro bills by using one high-wattage light bulb in place of several small ones; more light is given with the same amount of electricity.

FREE FOR THE ASKING

By HARRIETT HART

The problems of youth can be serious. Studies have revealed that maladjusted children most often come from fatherless homes or from homes without an adequate father figure. Therefore, to prevent problems in the future, it is essential to reach fatherless boys before irreparable damage is done to their character.

Across Canada, there are more than half a million fatherless boys between the ages of six and fifteen who need the friendship of a good man — married or single — who is willing and able to counsel, guide and help them to become an asset to their community. They need a 'Big Brother'.

The 32-page illustrated booklet *The Art of Friendship* is the official Guide for Big Brothers. It tells you about the Big Brothers Organization in Canada and offers helpful pointers for those who would like to become a Big Brother of a boy in need.

Big Brothers are expected to see their Little Brothers once a week for three to four hours and to keep in touch with the social worker once a month.

For the booklet write to: Big Brothers of Canada, P.O. Box 758, Burlington, Ontario L7R 3Y7.

PROTEIN PERMS (1979)
Especially for fine, difficult Hair. These New Perms have delighted our clients and are presently on a special. They do not contain ammonia and are especially valuable for fragile or fine hair. No charge for hair cutting with perms.
Five Operators 383-6015
Working Proprietor, Len Andrews of London, England
ANNAS TAYLOR BEAUTY SALON
1004 BROAD STREET (By Eaton's Car Park)
1-27

YARDS 'N' YARDS
FABRIC
JANUARY CLEARANCE
SALE
ONE WEEK ONLY.
JANUARY 15th 'til 20th
3 TABLES PILED HIGH WITH FASHION FABRICS ALL SELLING
AT 1/2 PRICE
DOUBLEKNITS, COTTONS, JERSEYS, T-SHIRT FABRIC, CREPES, ETC.
36" COTTON PRINTS
Ideal for quilts, dresses, blouses, children's wear, crafts, etc.
Reg. 1.39 yd. SPECIAL, yd. 99¢
36" PRINTED VELVETEEN
A beautiful, rich-looking and serviceable fabric.
Reg. 5.95 yd. SPECIAL, yd. 3.95
52/62" PLUSH VELOURS
10 shades to choose from.
Reg. to 9.95 yd. SPECIAL, yd. 7.95 and 8.95
BIG SAVINGS IN ALL TYPES OF FABRICS
YARDS 'N' YARDS FABRICS
28 West Burnside (at Harriet)
Hours: Mon. — Sat. 9:30 a.m. — 5:30 p.m
CHARGEX MASTERCHARGE

GRAND OPENING
SALE
continues
25% OFF
FINEST QUALITY PEARL JEWELLERY
Custom designed and ready to wear and
LOOSE PEARLS
KURT WEISS JEWELLERY
Specializing in Pearls & Fine Jewellery for 38 Years
770 Fort St. 383-9611
1-8

Our Annual
SALE STARTS SOON
THE LIGHTHOUSE INTERIORS LTD.
910 GOVERNMENT ST.
HARBOUR SQUARE SHOPPING MALL
383-6633

1/2 PRICE ON ALL SALE ITEMS!
• Dresses • Skirts
• Evening Dresses
• Blouses
Hurry down for these Super Buys!
IMPACTS'n IMPORTS
Centennial Square Off Douglas Street
12 Centennial Square
MON.-SAT. 10-5
388-7023
1-14

The Edinburgh Tartan Gift Shop
ANNUAL SALE
STARTS MONDAY
30% to 50% OFF
ON LADIES . . .
● All Wool Sweaters
● Slacks, all wool, plain and some tartans
● Skirts, all wool, plain colours
● Jumpers, short and long
● Jewelry
ON GENTS . . .
● Sweaters, all wool bulky
● Dressing Gowns
● Socks
All Other Regular Merchandise 20% Off
All Sales Final
No Exchanges, No Refunds
Open 9 to 5:30 Daily 1001-1003 Government
388-9312
1-14

CLOSE OUT SALE
We are closing our Mayfair Shopping Centre store permanently effective January 27th, 1979. Shop now and save on baby toys, birthday presents and even Christmas gifts.
SUPER SAVINGS!
ALL MERCHANDISE REDUCED
—EVERYTHING MUST GO—
JANUARY 15-20 ALL STOCK REDUCED 30%
JANUARY 22-27, ALL STOCK REDUCED 40%
PLUS MANY IN-STORE SPECIALS AT UP TO 50% OFF REG. PRICES
★ FIXTURES ALSO FOR SALE
WINDMILL TOYS
MAYFAIR SHOPPING CENTRE ONLY
1-14

Danger Lurks Even in Poison-Proofed Homes

By JANE E. BRODY
New York Times

I was only eight when my grandmother, who could not read English, mixed up the two blue bottles of milky fluid in the pantry and took two teaspoons of cleaning fluid instead of milk of magnesia. The horror of that moment and its aftermath — despite her uneventful recovery — left me with a pronounced fear of accidental poisoning.

When my own children were born, my husband and I systematically poison-proofed our home. Cupboards were arranged with poisons in the back of shelves, out of ready reach of a quick-moving toddler when the doors were opened. And on every cupboard that enclosed a potentially lethal substance — including the pantry (with its soy sauce, salt, cooking sherry and what-have-you) and liquor cabinet, medicine chest, housecleaning bin, gardening shed and laundry room — we installed a child-proof lock that no pre-schooler in my experience has yet been able to open.

But as careful as we were, our two-year-old was among the more than 500,000 children accidentally poisoned each year. He drank medicine that had just been purchased and was still in its bag among the groceries, instead of safely locked in the medicine chest. Fortunately, he decided it was "yukky" before he did real damage. But other children have been less fortunate.

Three-year-old Susie had to be rushed to the hospital after she fed herself and her doll party "soda" from a pop bottle she found under the sink, not knowing that the original contents had been replaced by turpentine.

One-year-old Peter grabbed a fingerful of detergent from the dishwasher, severely burned his mouth and nearly died when the resulting swelling cut off his air passages. An 18-month-old boy died after drinking floor cleaner containing a petroleum distillate, and another succumbed after being given a spoonful of "mineral oil" from a bottle that had been refilled with carbon tetrachloride.

To protect your family against poisoning, you need to know where potential hazards lurk and how to treat these substances with the care they require; you must arrange the household, where three-fourths of poisonings occur, in such a way as to minimize the risk of accidental poisoning by young and old, and you must know what to do if, despite your efforts, a poisoning accident should occur.

If small children live in your house or visit you, these precautions are essential:

1. Store all household cleaning materials, from bleach to bowl cleaner, out of reach of small children (definitely not under the sink) in a locked closet. Do the same for toxic substances kept in the garage and basement.

2. When using substances that can produce hazardous fumes, such as oven or drain cleaner, cleaning fluid, paint or paint remover, be sure that no children are around and that one or more windows are opened wide.

3. Keep all drugs, vitamins, birth control pills, cosmetics and hair preparations in a high, locked cabinet. Never refer to medicine as "candy" or as being "delicious." Don't take drugs in front of small children; they are great imitators, especially of their parents. Remember, small children will eat anything, even if it doesn't taste good.

4. Be sure all drugs and hazardous household products are packaged in child-resistant containers.

5. Take care in discarding poisons. Flush leftover drugs down the toilet, rinse the containers and then discard them.

6. Never transfer a hazardous substance out of its original container, and don't put such a substance in a bottle or jar that once held food, drinks or medicine. Be sure warning labels stay on the container until the product is used up or discarded.

7. Never leave small children unattended around hazardous substances, even for just a minute to answer the door or phone. If you are interrupted while using a hazardous substance, take it with you. Be especially alert during the peak poisoning time — the so-called arsenic hour — between 4 and 6 p.m., when children get hungry and cranky and parents are preoccupied preparing supper.

8. Don't use mothballs in your closets. Small children love to ferret around in dark places and pop round, hard things in their mouths.

Even if children never cross the portals of your home, most of the above precautions can help protect your family and friends from accidental poisoning. In addition, never store poisons in the same cabinet with food items; always follow directions on the label; only use recommended amounts of drugs and cleaning agents; check the label before taking any medicine, and don't take medicines prescribed for someone else or for a previous illness without consulting a physician first.

Know the signs that someone has been poisoned: an open drug or chemical container, stains on clothing, odor on breath, abnormal behavior, nausea, excesive stimulation or drowsiness, shallow or difficult breathing, loss of consciousness, convulsions, dizziness and burns on mouth or hands.

Keep the number of your local poison control centre, nearest hospital emergency room, family physician and pediatrician next to your telephone. Eighty-five per cent of poisoning accidents can be treated at home, so don't make a frantic trip to the emergency room before calling your physician. In all cases of ingested poisons, obtain medical advice if possible before treating the victim with anything but a glass of water.

Have on hand a one-ounce bottle of Syrup of Ipecac, a safe and effective way to induce vominting, to be used only after medical advice. Do not use salt water to induce vomiting; use a blunt instrument, like the back of a spoon or your finger — also only after medical advice — to gag the victim if no Ipecac is available.

Do not induce vomiting if a corrosive substance — a strong acid or alkali like bowl and drain cleaners, ammonia, bleach and strong detergents — has been swallowed or if the victim is unconscious or having convulsions. Be sure to hold the victim's head down when he vomits, catch the vomitus in a basin and keep the contents for the doctor.

Purchase a bottle of activated charcoal, used to prevent absorption of some poisons. But don't use burned toast, the universal antidote, for this purpose. Neither Ipecac nor charcoal should be used without the advice of a poison-control centre, hospital or doctor.

Students Suicide

TOKYO (Reuter) — Two students, among some 342,000 persons taking two-day college entrance exams in Japan, committed suicide Friday.

Satin Doll
CREATIVE DRESSMAKING
PROFESSIONALLY FINISHED CONTEMPORARY FASHIONS SPECIALLY DESIGNED TO FIT YOU!
REASONABLE RATES
383-2579
after six

AVENUE Dress Shop
JAN. CLEARANCE CONTINUES . . .
20% to 50% OFF
● DRESSES ● BLOUSES
● PANTSUITS
SIZES 12 to 20 and 12½ to 22½
2259 OAK BAY AVE. PHONE 598-4414
1-14

You're working! You don't have time to sew, right? Wrong! Now, you can make clothes in one half the time of ordinary sewing and have a smashing wardrobe to boot thanks to the fabulously easy Ann Person™ Method Of Sewing . . .
(It's true. This writer sews and works and walks her dog. And, my stars, she even dates.)
Special-For-You Classes
CLASSES STARTING
THURS., FEB. 1st, 9-11 a.m. or 7-9 p.m.
8 LESSONS $20

The Ann Person Method
taught only at your
Stretch & Sew Fabrics Centre
2541 Estevan 592-9622
Authorized User of Stretch & Sew Trademarks

Field's Stores
COLOR PORTRAIT

8x10
88¢
plus tax
Groups 88¢ extra per person
Additional 8x10, 5x7's and wallet sizes available at reasonable prices.
We use Kodak paper For a good look
ALL AGES
FAST DELIVERY
SATISFACTION ALWAYS OR DEPOSIT REFUNDED
Limit: 1 special per person
1420 DOUGLAS BELMONT PLAZA
JAN. 16-17
JAN. 18-19-20
Daily 10 a.m. to 1 p.m. — 2 p.m. to 5 p.m.
Friday 10 a.m. to 1 p.m. — 2 p.m. to 7:30 p.m.
Saturday 10 a.m. to 1 p.m. — 2 p.m. to 5:00 p.m.
1-14

Solid Mahogany Dining Tables and Chairs
Several Fine Desks
Also, many pieces of quality furniture
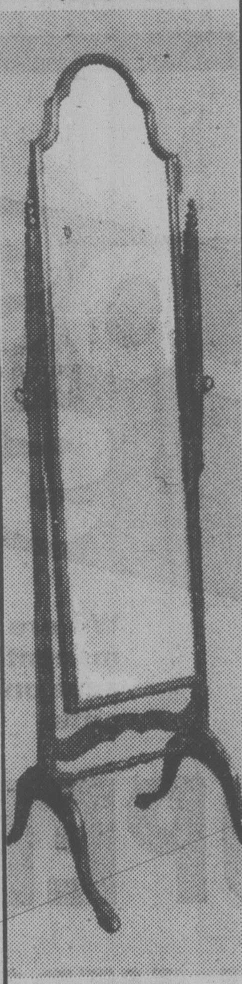
598-5534

fine furniture ● paintings ● prints collectables
1-14
THE ISLAND GALLERY
2188 Oak Bay Avenue Tues.-Sat.

Babyland
2204 Oak Bay Ave.
JANUARY SALE NOW ON!
SPECIALS OF THE WEEK
Girls Dresses. Sizes 2-3X. Reg. 12.95. SALE 9.95. THIS WEEK ONLY 7.95
Reg. 17.50. SALE 14.50 THIS WEEK ONLY 11.95
Sizes 4-6X. Reg. 16.75. SALE 11.75. THIS WEEK ONLY 9.75
Reg. 13.95. SALE 11.95. THIS WEEK ONLY 8.95
Sizes 7-14. Reg. 25.95. SALE 18.95. THIS WEEK ONLY 15.95
Reg. 15.75. SALE 11.95. THIS WEEK ONLY 8.95
Reg. 15.75. SALE 12.95 THIS WEEK ONLY 9.95
master charge THE INTERBANK CARD
CHARGEX VISA
LOOK FOR EXTRA SPECIALS IN THE RUMMAGE BOX!
1-14

SALE of the year
STARTS MONDAY, JAN. 15th
Suits • Blazers • Slacks • Dresses • Blouses • Jeans • Cords • Skirts • Sweaters
Buy any item in our store, at the regular price, and choose another having up to the same value, for
ONLY $1.00
All Sales Final
ALLEY CAT Boutique
CHARGEX VISA
master charge THE INTERBANK CARD
2 Locations to Serve You Better
1618 Government St. 385-2337
Town & Country Shopping Centre 382-1212

It's always been difficult to put a price on **custom drapery quality**. In Victoria alone, there are over a thousand homes and businesses that know that Hallmark consistently provides quality fabrics and workmanship.
Until January 18 you now can take advantage of our service and have beautiful custom draperies made for your home or business with
No Charge For Labour.
This special does not include drapes under 75" in length or velvets.
Call **Hallmark** now to arrange for a complimentary in-home estimate. Our decorator consultants and mobile showroom are available for day or evening appointments or visit our **Drapery Village Boutique** in the University Heights Shopping Centre.
HALLMARK DECORATIVE FABRICS
386-2418
Residential & Commercial Custom Drapery & Design
Woven Woods, Kirsch Rods, Petite Venetians, Wallpaper, Bedspreads, Upholstery Fabrics
Drapery Village
UNIVERSITY HEIGHTS SHOPPING CENTRE
477-1242
1-14

dear abby

DEAR ABBY: I'm 22 and my boss is 55. What started out as friendly business lunches has gradually turned into steady dating.

Last week, out of the blue, he proposed marriage, saying I was the girl he's been waiting for all his life.

He's wonderful, charming, considerate, generous and easy to get along with. And he's wealthy. The trouble is that I am not passionately in love with him. Also, I have the feeling that he is more in love with my youth than he is with me.

Is there any way I can turn him down gently and keep the path open for a platonic friendship? Do you think I'm being overly romantic for wanting to be passionately in love with the man I marry? And am I foolish for not grabbing him?

WANTS LOVE

DEAR WANTS: Whether you can keep him as a friend after you turn him down will depend on him. If he does continue to date you, however, you may think of him as a friend, but you can bet he'll be in there pitching hard trying to get you to change your mind.

No, I don't think you're "overly romantic" for wanting to be "passionately in love" with the man you marry. If the chemistry is wrong, it's wrong. And that's what I'd tell him.

DEAR ABBY: My husband of 32 years and father of our four children told me in no uncertain terms that he wanted me to lose weight — or else. We made a deal. He said if I would get down to my normal weight, he would quit drinking.

Over the years he has gambled, drunk to excess and used street language. He has been unfaithful many times, too — always coming to me with a confession afterward so I would be sure to know what a lady-killer he was. Each time I forgave him.

Well, I went on a diet, and now I'm nearly down to the weight I was when we were married, but he hasn't stopped drinking. I told him no more sex until he stops drinking, so he says he will find a "broad" (his term) who will give him sex whenever he wants it, and he'll drink as much as he wants to and there's no way I can stop him.

Was I wrong to give him that ultimatum when his promise meant nothing? Our sex life was the best thing about our marriage and I still love him.

FOOL

DEAR FOOL: Yes. Withholding sex from him as a punishment is indeed foolish. Not only do you deprive yourself when you deprive him, but you provide him with a perfect excuse for going elsewhere.

DEAR ABBY: I was married at a very young age to a man I never really loved. I have two fine teen-age children. My marriage didn't work out because my husband used to beat me a lot. After I divorced him, I fell deeply in love with a woman. It was easy for me, since I had always felt a strong sexual attraction for women, but I never allowed myself to have an affair with one.

I am now living with this wonderful woman and have never been happier. The relationship is so comfortable and natural for me. My children know what I am and accept it, but my parents are giving me a hard time.

I love my parents and know they love me, but they just don't understand my feelings.

Should I give up my lover to please my parents: I'm 34.

— TORN IN TWO

DEAR TORN: If you are mature, you will make your own choice based on what YOU want, not on what your parents want. If your parents love you, they'll accept you as you are.

Aladdin
Furniture Strippers Ltd.
10% OFF
ON ALL STRIPPING
with this coupon
356 Bay St. Phone 383-2533
Offer expires Feb. 15, 1979

international waterbed
(VICTORIA)
Locally Owned
WATERBED WORLD
Has Joined Forces with the
BIGGEST AND BEST
IN CANADA
NOW . . . even LOWER PRICES
on ALL WATERBEDS,
and Accessories.
Visit us . . .
CORNER OF BLANSHARD and VIEW
386-8858

Maggi's At Colwood Corners
Pre-Spring Sale!
Whether you plan on SUN FUN or WINTER FUN, we have what you're looking for — and the best part is — all are reduced 20%.
Cotton and cotton mixtures in dresses and sports co-ordinates by Sportcraft, Kappi, Maison and Malia.
Corduroy and pure wool co-ordinates by Sportcraft.
310 GOLDSTREAM AVE. 478-6614
(next to Hiway Supermarket)
CHARGEX VISA

PETE'S PLACE
Stock Reduction Sale
INVEST NOW IN FURNISHINGS THAT WILL APPRECIATE, NOT DEPRECIATE!

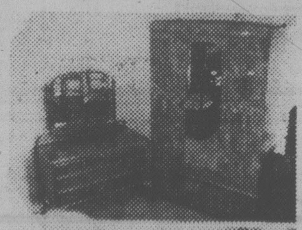

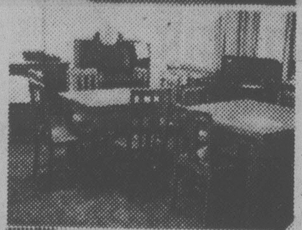

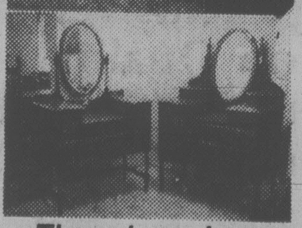

	Reg.	NOW
GEORGIAN (1700's) SPINET CASE Inlaid Mahogany, with brass. Converted to Desk bookcase (as Pic)	795	395
2-PIECE BURLED WALNUT BEDROOM SUITE Wardrobe and dresser (As Pic.)	595	395
OAK (SOLID WOOD) TABLES and 4 CHAIRS Stripped and Refinished (As Pic.)	595	395

Mirrored Oak Dressers as pictured from 195.00
Other Oak mirrored dressers from 75.00
Marble top washstands from 75.00
Sets of 4 chairs from 75.00
Oak Drawleaf Tables from 95.00
Large Oak Wardrobe 50.00

There is an Inexpensive Alternative to Modern Furniture with its thin veneers and pressed board . . .
SOLID WOOD FURNISHINGS
From
"The Home of Fine Olde English Furnishings Direct From Great Britain"
PETE'S PLACE
786 Goldstream 478-6000

SAFEWAY
Canada Safeway Limited
Canada Safeway
Store Features
Prices Effective: Sunday, Monday & Tuesday January 14th, 15th & 16th. In All Your Safeway Stores in Greater Victoria and Sidney
All Stores OPEN SUNDAY: 10-5 p.m.

Sliced Side Bacon
Schneiders Kent Brand 1-lb. package $1.49

Frozen Deluxe Pizza
Bel-air Brand 23-oz. pkg. $2.29

Kraft
Macaroni Dinner
With Cheese, 7¼-oz. pkg.
4 for $1.00

Town House
Cream Corn
Fancy Quality, 14-fl.-oz. tin
3 for $1.00

Whole Tomatoes
or Stewed. Hunt's. Choice Quality. 14 fl. oz. tin .... 2 for 89¢

Assorted Cookies
or Cremes. Peek Frean. 14-oz. package $1.09

Spaghetti Sauce
Lawry's. Thick, Plain or With Mushrooms. 1.5-oz. pkg. .... 3 for $1.00

Manor House
Meat Pies
Frozen. Assorted. 8-oz. pkg.
3 for $1.00

Scotch Treat
Hash Browns
Frozen. 2-lb. package
3 for $1.00

Margarine
Mom's Brand. For Cooking or Spreading ...... 3 lb.-pkg. $1.69

Instant Coffee
Maxwell House. 10-oz. jar $4.89

Toothpaste
Colgate. Regular or Winterfresh. 100 ml tube .... 88¢

Sunlight Liquid
Detergent
For Clean Dishes 32 fl. oz. Plastic Bottle $1.19
Spin the "Wheel", Sat., Jan. 20th, 10-noon and 1 to 3 p.m. and Sun., Jan. 21st, 11-noon and 1 to 4 p.m. at Your Safeway Store, 2635 Quadra St., SPIN TO WIN!

Gaines
Beef Burgers
2 kg box $2.89

Central American
Bananas
4 lbs. for $1.00

B.C. Green
Cabbage
Firm, Solid Heads No. 1 Grade .... lb. 19¢

Sales In Retail Quantities Only
SAFEWAY
CANADA SAFEWAY LIMITED

Small Things Take Joy from Gardening

Relaxation is the key to enjoyment of gardening, but it is difficult to relax when we have to spend precious time searching for small things we need, or making substitutes that turn out to be unsatisfactory.

A lot of these requisites can be made indoors during the winter evenings. Having them on hand when needed will add considerable pleasure to the few hours we can spend outdoors in early spring.

When vegetable rows are parallel and spaced to suit the type of cultivator normally used, hours of time are saved during a season, less plants are accidentally damaged, and a mental boost results from a neat layout.

A simple well-made garden line and a piece of one by two marked with suitable spacings will speed the laying out of rows, and both will give 10-15 years of service with reasonable care.

My wind-up garden line, which I have had for 25 years, consists of two metal rods about 18 ins. long with the top three inches bent 90 degs. to form a handle for pushing firmly into the soil and for ease of removal.

The winding spool is a piece of wood four ins. wide, seven ins. long, and one inch thick, with a strip of three-ply nailed to each of the longest edges and projecting over each end far enough to keep the cord on the spool.

At the half-way point on the longest edges a hole is drilled through the four in. width for the winding rod. A discarded wooden cotton spool from the wife's sowing basket is attached to one end of the upper edge with a long screw to form a revolving handle.

The winding rod is drilled for cotter pins above and below the winding spool, to hold it in place on the rod. A metal washer between the pins and the wood block makes turning easy.

The line itself is a good grade carpenter's chalk line well waxed with Simonize car polish and allowed to dry before being spooled. Waxing at the end of each season has kept this line in good condition for the 25 years it has been in use.

The other metal rod has a hole drilled the same distance below the bent handle as the winding spool is below the winding rod handle. The line is passed through this hole before being securely tied.

In use, the line rod goes into the ground and the line spins off the spool as you walk down the row. The winder rod is set in place the line tightened, then slipped over the cotton spool to hold it taut. Rewinding takes but a few seconds.

Not many gardeners have a couple of good yard sticks (or metre sticks) hanging on the tool shed, plus an 8-foot piece of one by two marked with six-in. Spacings on one side and nine in. on the other. I am lucky. I have all three.

The two yardsticks are left one at each end of the vegetable patch for setting row spacings, and the eight-ft. rod is used between rows for measuring short sowing distances and setting out plants.

These three measuring devices save a lot of time and a lot of running back and forth, for it always seems that the device you need is at the other end of the garden.

Seed labels for marking the ends of rows is another amenity well worth having. When a visitor asks me about a row of plants I can give the type of vegetable, its variety, and the time of sowing, all of which is clearly marked on labels about 1½ ins. wide and 12 to 14 inches long.

Labels this size are expensive to buy and not very durable, but can be made from scrap wood (short lengths of 2 by 4's are best) painted with two coats of outside white paint. Marking can be done with black paint or with a heavy waterproof pencil, both of which can be lightly sanded off before repainting during the winter. These labels last for years if stored under cover when not in use.

Every year home gardeners are troubled by the cabbage root maggot and ask for the chemical that will eradicate them. This is a case of prevention being better than cure.

In my opinion, and because of the danger of using poisons in the soil where food crops are grown, the simple answer is to make some cabbage mats from old roofing felt or heavy tar paper to prevent the fly from laying its eggs at the base of the cabbage stems. After all, man is said to be the only animal with a brain, so why not use it to outwit some of the pests?

You will need pieces eight inches square with a one-inch hole at the centre. The sharpened end of a piece of one-inch water pipe makes a good punch, and you can turn out 25 mats in an hour.

A slit is cut with shears or knife from the centre of one edge to the hole. This slot allows the mat to be placed around the stem of the cabbage at soil level after transplanting.

Since the stem of a young cabbage plant is quite small in diameter, the hole is then plugged with soft plastic from the vegetable bags used by supermarkets. Start saving these now because you will need a good stock on hand. Plugging the hole with plastic prevents the fly reaching the soil at the base of the cabbage stem, and the soft plastic will allow the stem to increase in size without damage.

These mats do not interfere with watering at the roots of the plants as does sheet plastic, are easy to make, and will protect your brassica roots for many years when carefully handled and stored.

How is your stock of garden stakes, and where are they now? If they are lying around outside they will not be much use next spring.

They should be inside and dry, ready for repointing and painting. If you are short of stakes, purchase some new ones now, dry them, and give them a coat of good outside fence paint. A waste of time and money? No. Good stakes are expensive and well worth preserving so they can be used for five years or more.

Many gardeners contact me during warm spells during January and February asking if there is anything that can be done outside to lessen the pressure of work in spring.

There is not much that can be done outside before mid-February, but a lot of inside jobs that will enable you to move ahead rapidly when spring arrives. I'll tell you more next Saturday.

Don't look upon these jobs as a waste of time and money. You will be very happy with every minute spent on them, and the savings (both cash and plants) that result. The rush of spring, as so many call it, will become a pleasant interlude in the outdoors.

GARDENING
jack beastall

WEEK'S WORK

Check roots, bulbs, corms, tubers, vegetables and fruits in storage. Remove anything showing rot. Repeat each week, and use edible produce while still in good condition.

If soil should be suitable, remove weed seedlings from beds. Use wood planking if necessary to prevent sinking. Bulb areas should be hand weeded; growth of snowdrops and daffs already near surface.

Look for early seed displays locally. Buy while selection complete and seed fresh. Store at home in cool dry place such as lowest drawer in outside wall of kitchen unit.

If able to burn dry old prunings, avoid hot air rising near trees even though bare of leaves or near shrubs. Bud growth will respond to even 15 minutes of intense heat, and will will either be started into premature opening or scorched. Neither is desirable.

PICKERS HAIL FELLOWS

WASHINGTON (UPI) — A government scientist says Kenya may inadvertently be brewing the tempestuous hail storms that often ruin its tea crop.

Dr. Russell Schnell, who works for the National Oceanic and Atmospheric Administration, said Kenya suffers local hail storms an average 132 days annually in some tea-growing regions.

Schnell and his wife, Suan Neo Tan-Schnell, studied the problem and concluded the storms may be caused by the activities of hundreds of tea pickers working in the short-bushy tea trees.

They said the workers may be churning up dust-like litter from the tea plants, and those miscroscopic particles could be drawn into budding thunderstorms, serving as the base around which ice crystals are formed.

"Those severe and localized storms cause considerable damage to the tea crops, and in many cases are the single largest natural variable affecting tea production in a particular field," Schnell said.

The Schnells collected tea leaf litter from the tea estates near Kericho, Kenya, and found they provided very effective ice nuclei — that is, they caused water to freeze at temperatures as high as 28 degrees Fahrenheit.

Toxic Swimming Hole Almost Fatal for Girl

LOS ANGELES (AP) — A few new warning signs are posted at Deep Creek Hot Springs, but hikers still stop for swims. Last summer, 10-year-old Mary Pack took just such a dip—and almost died of a rare disease so deadly that only three people in the world are now known to have survived.

A powerful microorganism in the water found its way into Mary's body last June as she swam in the tepid water. A few minutes later, Mary was unconscious.

"This little girl was very fortunate," said Dr. James Seidel of Harbor General Hospital in Los Angeles. "Usually, within three days you're dead."

Mary was taken to nearby San Bernardino County Hospital where a pathologist spotted a strange speck in the girl's spinal fluid. The startled physician diagnosed it as amoebic meningo encephalitis—a disease that has been reported only 100 times in history. At that time, all but two of those cases had proven fatal.

The doctor ordered the child flown 130 kilometres to Harbor General where a team of specialists won the battle to save her. Today, Mary's mother finds it hard to believe her daughter was so close to death.

"It's like she's never been sick," said Margaret Pack, 29. "She looks very healthy. She's gained her weight back; she got pretty skinny there for awhile. Even Dr. Seidel can't believe how she's come out of it with no problem."

Mary stayed in the hospital for one month. She spent the rest of the summer recuperating, and in September, she returned to school.

CAMOSUN COLLEGE
TRAINING OPPORTUNITIES
Male and Female
Waiter/Waitress Training

An 8-week training program will be conducted at the Food Training Centre on the Interurban Campus to prepare graduates for employment in the hospitality industry.

Hours: Classes normally conducted from 08:30 to 16:00 (4:00 p.m.) Monday through Friday.

Commencement Dates: Feb. 12th and April 9th

Fee: $50

How to Apply: Visit the Counselling/Admissions Centre, 1950 Lansdowne Road, Victoria. The Centre is open from 08:30 to 16:00 Monday through Friday and Tues./Wed. evenings from 18:00 to 20:00 hours.

For Information call 592-1281, local 241.

Lakehill
HAIR FASHIONS

A cut that takes care of itself. Long, thick, curvy and curly after Volumetric cutting and waving, the most you'll ever have to do is shampoo and air-dry. You can push hair to the side for another variation, or with a twist of your wrist and a couple of clips you have another excitingly different look.

3960 QUADRA
(QUADRA CENTRE)
479-7115
Open Thursday Evenings
MASTERCHARGE VISA

KMS NucleoProtein Hair Care Products

VOLUNTEERS NEEDED

The New Start program, a Greater Victoria School District alternative program for adolescents, need volunteers. If you are able to tutor an individual student in basic skills, once or twice a week for two hours, please call Mrs. Eleonore Blaauw at 385-9512

GREATER VICTORIA SCHOOL DISTRICT

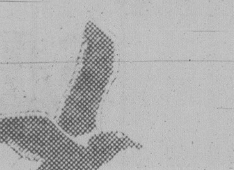

movingSale

Mace's Fashions Inc.
Where Style Begins

We're moving to our new location at the corner of Broad and Yates ... everything must be sold

ALL MERCHANDISE
1/2 PRICE!
ALL FIXTURES, MANNEQUINS, LUMBER, ETC.
ALL MUST BE SOLD

1696 DOUGLAS ST., Corner of Fisgard
"Victoria's Fashion Centre" 384-2021

For Today's Man . . . An Easy-care Perm

VISIT NELS TODD
Ladies' and Gents' Hair Stylist
PARLIAMENT MEWS SHOPPING CENTRE
IN JAMES BAY
MENZIES AT SIMCOE ST.
FOR YOUR NEXT HAIRSTYLE DIAL
383-2615

Nels Todd Ladies' & Gents' Hairstyling
24-230 Menzies St. at Simcoe Parliament Mews Bldg.

Warren Studio
Art Classes
Beginners or Advanced Students
Drawing — Life — Painting — Decoupage
Qualified Instruction by International Prize Winning Artist. Details 479-0054

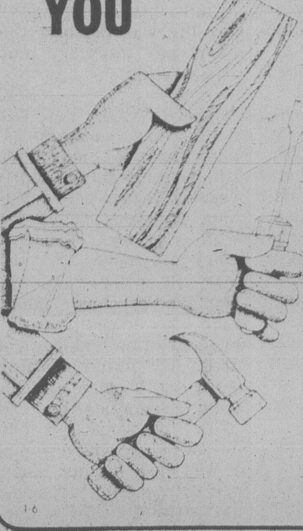

YOU BUILD THINGS (with help if you want) at
International Tools 'n Space Ltd.
"THE CENTRE FOR HOBBY WOODWORKERS"
CALL NOW
383-9600
338 CATHERINE ST.
At Esq. Rd. behind E&N Rail

The GOLDEN HAND wool shop
January Sale!
LOOK FOR THE GREEN TAGS ON OUR IN-STORE SPECIALS
— Odd lots of yarns
— Needlepoint canvasses
— And many more odds and ends
— All at clear-out prices

Next spinning and dyeing classes commence January 22nd.
Phone 384-8843 and register now

537 Johnson Street
Victoria, B.C. V8W 1M2
Phone (604) 384-8843

Line Away
REMOVES FACIAL WRINKLES IN 5 MINUTES

Finally, after 15 years of Scientific Research and expensive testing, this unique product is now available.

Line Away, the natural mineral-based temporary line smoother that works for hours! F.D.A. approved.

Available through the following fine stores
2nd Look Boutique—
3147 Douglas St.
Victoria, B.C. (Mayfair Mall)
Telephone: 385-2042

Blink Bonnie Cosmetics—
1652 Hillside Ave.
Victoria, B.C. (Hillside Mall)
Telephone: 595-6262

Limited dealerships available for beauty salons and cosmetologists. For demonstration, call:
G & E BEAUTY IMPORTS CO., LTD.
508 ALPHA ST., off Burnside
Victoria, B.C. V8Z 1B2
TELEPHONE: 383-5514 or 382-3144

'Twice Around' Fashions
1029 Cook Street
"Where Quality Is Worth Repeating"

Specializing Exclusively in Ladies' Top Quality Consignment Fashions at Inflation-Beating prices!

We are now in our 5th Year of Consigning, and Re-selling, Top Quality Fashions such as Deja, Nippon, Klein, Dereta, Bleyle, Shaheen, etc. to our very Discriminating Clientele, and Accepting Winter and Early Spring Wools, Tweeds, some Cruise-wear, Lounge-wear and Accessories.

As Always — All garments must be Modern, within 2 years of original purchase, in Immaculate condition, and preferably on hangers to prevent crushing.

We offer only Top Quality Fashions, in a very Relaxed Atmosphere at:

"THE TWICE-AROUND"
1029 Cook Street (at Fort)
383-3123

REGULAR STORE HOURS:
10:30 A.M.-5 P.M.
(CLOSED MONDAYS)

CONSIGNMENT HOURS:
WED., THURS., FRI.
11 A.M.-3 P.M.
(PRIVATE RECEIVING)

Censor Critics Take Up Cudgels

By DIANE WAYDA
Canadian Press

TORONTO — Teachers and librarians will be armed with a new weapon of words to battle what the Book and Periodical Development Council calls an alarming rise in censorship across Canada.

A handbook entitled Censorship: Stopping the Book Banners was released by the council during a news conference Thursday at which author Pierre Berton criticized Canada for being "a country which loves censorship."

The handbook, bearing on its cover a large black censorship ban across a reprinted passage of Margaret Laurence's novel The Diviners, is designed to help teachers and librarians win censorship battles.

The Diviners was banned by the Huron County board of education, north of London, Ont., in August, 1978.

The council's freedom of expression committee, which prepared the handbook, also issued a statement calling for the withdrawal of proposed federal legislation concerning obscenity.

Charles Taylor, chairman of the Writers' Union of Canada, said publicized cases of attempts at book banning "are just the tip of the iceberg."

"The situation across the country is serious and it's going to get worse," he said. "We are not only concerned as writers, we are militant on the question."

He blamed censorship crusaders for encouraging others to suppress books.

Henry Beissel, chairman of the freedom of expression committee, said the rising tide of censorship "is increasing at an alarming rate."

"There are so many threats to us in terms of pollution, population explosion, food shortages and impending wars that people are running scared.

"When people are running scared any Pied Piper like Rev. Ken Campbell will find a following."

Rev. Campbell, a Protestant evangelist from Milton, Ont., is a founder of Renaissance International, a group concerned with parents' responsiblity in the education of children.

Rev. Campbell has called The Diviners an indecent and immoral novel.

Berton said the issue would be "hilarious if it wasn't so tragic" and called for an understanding of censorship as the prejudgment without trial of artistic works by appointed or self-appointed groups.

"The only kind of people who should judge this are people who are judges."

Berton said Canadians passively accept censorship as being for their own good.

"What we're talking about here is taste," he said. "All the time, people are trying to arbitrate taste and fashion."

Writer June Callwood said the issue has been visible in Huron County, the area from Peterborough, Ont., to the Ottawa River, in the Maritimes and in Alberta.

"In those areas, people were ferocious and attracted media attention," she said, adding that censorship quietly is taking place across the country.

Callwood said the handbook will be distributed free to all high schools, boards of education, municipal libraries, premiers and cabinet ministers in Canada.

Referring to the government's proposed legislation, Bill C-21, Alan Borovoy of the Canadian Civil Liberties Association said there is "some disturbing manifestations of yahooism in the country these days."

He said such legislation could result in the banning of a wide variety of material including photographs, news reports and political and social commentary.

The council's statement called the bill, which would broaden the definition of obscenity to include crime, horror, violence, and the undue degradation of the human person, a threat to the freedom of Canadian authors, publishers, distributors and retailers.

"As it now stands, the bill promises a return to an era of rigid censorship and violates the right of Canadian citizens to freedom of choice in their selection of reading material," the statement said.

'Nazis Among Us' Hunted By New Jewish Group

TORONTO (CP) — A newly-formed Jewish group is circulating a petition demanding action to find and prosecute Nazi war criminals in Canada and has plans to present it next month to the federal and Ontario governments.

A spokesman for the Canadian Holocaust Remembrance Association said Thursday the petition will express concern about what it describes as a world-wide resurgence of Nazism and demand that the "Nazis still among us" be prosecuted.

Estimates of Nazi war criminals living in Canada range from a very few to 800, said Sabina Citron, who is preparing a brief for the association.

The petition also will call for strong federal legislation to quash the Nationalist Party of Canada, a rightist, white-supremacist party which the association describes as Nazi.

Mrs. Citron said she believes there are between 200 and 300 Nazi war criminals in Canada. She also said the association plans to document actual cases.

A survivor of two Nazi concentration camps, the Polish-born Mrs. Citron said Nazi war criminals entered Canada with war refugee status and are here illegally.

Last month, Dr. Charles Kremer of New York, a Nazi war criminal hunter, said in Toronto that at least seven members of the Iron Guard — a Romanian Nazi movement responsible for mass murders during the Second World War — continue right-wing activities from bases in Ontario.

Mrs. Citron said the association is a breakaway group from a Canadian Jewish Congress committee and was formed to do something more than just remember Nazi oppression.

NEW PAPER FOR MONTREAL

MONTREAL (CP) — A new French-language daily newspaper will hit the stands Monday, its publisher announced Thursday.

Owned by PGM Publications, *Metro Matin* will have 32 pages and will begin by printing 94,000 copies, said publisher Jean-Marc Prevost.

"We'll try and be more rational than the *Journal de Montreal* and closer to the public than *Montreal-Matin*," said Prevost. The tabloid *Montreal-Matin* ceased publication last month after going broke.

Metro Matin will be distributed everywhere in Quebec except in the Saguenay region and in Quebec City.

PGM Publications produced the afternoon tabloid *Metro PM* for a short time until last Dec. 22, when it closed for technical changes and was to reappear Jan. 8.

But the owners, taking advantage of the demise of *Montreal-Matin*, decided to turn it into a morning paper.

RCMP to Guard Young Schreyers

OTTAWA (CP) — The four children of Ed Schreyer, Governor-General designate, will have their own squad of guardian angels from the RCMP to protect them.

RCMP officials say they have not yet discussed "a protective package" with the Schreyers but expect the new vice-regal couple will opt for the same VIP treatment now given Justin and Sacha Trudeau.

A team of plainclothes RCMP officers spring into action the moment Trudeau's two oldest boys leave 24 Sussex Drive and hop on the school bus. The officers do not rest until their charges are returned home.

Seven-year-old Justin calls his shadows "friends." His "friends" recently accompanied him to a fast-food restaurant where Justin helped celebrate a friend's birthday with nine chums.

"We have a good relationship," said one of the officers, who asked not to be named. "He does what he wants but we go where he goes."

Justin's Grade 2 classmates do not seem to mind having the Mounties watching their games at recess.

"There's one guy, Brian, who plays with us at recess and he's lots of fun," said Shauna Hardy, 7.

Seven-year-old Pamela Price said she nicknamed her favorite Mountie "hot dog."

The Schreyers visited some Ottawa schools last week to determine where they will send Toban, 4, Jason, 11, Karmel, 14, and Lisa, 16.

School officials quoted the Schreyers as saying they are interested in French immersion programs.

One of the schools visited was Rockcliffe Park Public School, where the Trudeau boys attend.

1ST BIRTHDAY SALE on NOW

Custom-Made ... Fabrics now 20% Off REG. PRICES

Quality Ready-Made Drapes ..... ½ Price!
Local Pottery on Sale .... from 3.50-$40
Ceramic Christmas Trees Reg. $45 ....Sale $35
Plush Velvet Cushions Reg. 12.50 .... Sale $10.50
Double Bedspreads (Limited Stock) $29.95

DRAPERY WORLD INTERIORS
2517 Estevan Ave. (In the Shopping Centre) 595-3011
CLOSED MONDAYS

JANUARY Clearance

"Astra" 1 oz. Odd dye lots Reg. 65¢ SALE .... 49¢

"Sayelle" 4-Ply Odd dye lots Reg. 1.20 SALE .... 99¢

Beehive Craft Yarn 2-oz. balls, all colors. Reg. 1.05 .... SALE 75¢

Elenka Odd dye lots, 100 g balls — pure wool. Reg. 2.75 .... SALE $2

Selected Rug CANVASSES 25% OFF

AT JUBILEE YARN BARN
1771 FORT ST. (at Richmond) 595-8912

UNWANTED HAIR
For safe Permanent Removal by ELECTROLYSIS
Phone — Free Consultation
386-7122
Rates from 5 mins. — 1 hour
Victoria Electrolysis Studio
(Member of Western Canadian Electrolysis Assn.)
506 Sayward Bldg., 1207 Douglas St., Victoria, B.C.

The Corporation of
The District of Saanich

PUBLIC NOTICE

Neighborhood Council Meeting

Your Council Will Hold One of Its Regular Meetings at

CLAREMONT SECONDARY SCHOOL
4980 WESLEY ROAD

Monday, January 15, 1979
At 7:30 P.M.

This is one of a series of regular meetings to be held in various Saanich Neighborhoods throughout the year. You are invited to attend and to participate in the public affairs of your Municipality. Following the meeting, coffee will be served and your ideas and comments will be welcomed.

"R. M. SHARP"
Municipal Clerk

Let us make YOU feel good

THE DEFENCE OF OUR SOCIETY
A University Extension Public Lecture Series

Canada spends over four billion dollars on defence. The NATO countries' defence expenditure is about 160 billion. What is the threat? And why this price? In a series of lectures the naval, army and air force aspects of defence, past and present, are discussed by a number of experts in the field. Emphasis will be on Canada's role and policies, but the world scene is not neglected.

January 17	Introduction and Historical Analysis Dr. R. H. Roy, Department of History
January 24	The Military Threat to Western Society Rear Admiral M. A. Martin
January 31	N.A.T.O., Past, Present and Future Major-General G. Kitching (Retired)
February 7	Towards a More Effective Maritime Defence Policy Rear Admiral R. H. Leir (Retired)
February 14	NORAD in the 1980's Lieutenant General R. J. Lane (Retired)
February 21	The Submarine Threat Captain J. F. Heald (Retired)
February 28	The Decisive Offensive: Aspects of Soviet Psychological Warfare Brigadier-General M. Tugwell (Retired)
March 7	Lecturer to be announced
March 14	Panel of Guest Speakers Dr. R. H. Roy, Chairman

This series is developed and presented in co-operation with the Department of History, Professor R. H. Roy, Coordinator.

Wednesdays, beginning January 17, 8:00-9:15 p.m., 9 sessions; Clearihue A106; Fee: $30.

Registrations are now being accepted in Room A214 of University Centre on campus, between 8:30 a.m. and 4:30 p.m., Monday through Friday, and until 8:00 p.m. Monday through Thursday, January 22 to 25. The Centre has ample metered underground parking. Our number: 477-6911, Local 4802.

UNIVERSITY OF VICTORIA

FRAMING IS OUR ONLY BUSINESS
NEEDLEWORK A SPECIALTY
Taplin Art & Frames
592-7115
2002 Oak Bay Ave.
(at Foul Bay Rd.)

SCHOOL DISTRICT NO. 63 (SAANICH)

AVIS AUX PARENTS FRANCOPHONES

INSCRIPTION PROGRAMME - CADRE DE FRANCAIS

En Septembre 1979 le programme-cadre destiné à la population francophone de la Colombie Britannique sera introduit au niveau élémentaire. Il est à noter que ce programme est établi pour les élèves dont les parents parlent français et qui sont capables de recevoir l'enseignement des sujets obligatoires dans la langue française.

L'inscription des élèves à présent dans les niveaux 1 et 6 et à l'école maternelle se fera pendant la semaine du 15 au 19 janvier 1979, à l'école élémentaire la plus proche entre 9 hrs. et 15 hrs. Il est à retenir que à ce moment-là les noms des élèves ne seront pris qu'au fins d'inscription. Au cas où il y aurait en nombre suffisant d'inscription, (minimum 10 élèves), une décision sera prise quant à l'école élémentaire où le programme-cadre de français sera enseigné.

The Ministry of Education has directed school districts to offer an elementary (K-7) core program for students who are capable of being taught prescribed subjects in the French language. This program is intended for children of French-speaking parents and is to be made available commencing September, 1979 in school districts where a sufficient number of students enroll. The accompanying advertisement will enable this school district to determine the number of children wishing to enroll in the program.

Scientific Breakthrough
STOPS BALDNESS
Free Scalp Clinic in Victoria on
Mon., Jan. 15 and Tues., Jan. 16 ONLY

DON'T RESIGN YOURSELF
This internationally famous expert urges that you do not resign yourself to baldness unless you are already bald. Your only obligation is to yourself — to free your mind about hair loss, dandruff, itching or other scalp disorders.

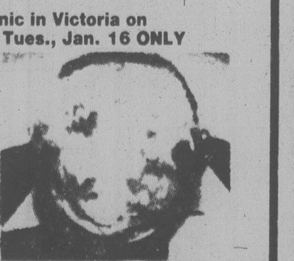
BEFORE

CLINICALLY TESTED AND GUARANTEED AMAZING DISCOVERY FOR HAIR AND SCALP
[Aid to improve condition of scalp] ACT NOW!
MEN and WOMEN
"Save Your Hair"

AFTER

GET THE FACTS
If your condition is "hopeless" he will tell you so frankly. About 5% of those he examines are hopeless. Otherwise he'll tell you what's wrong with your hair and scalp. What can and should be done about it, how little time and money will be required to put your scalp in condition to grow healthy hair again.

DOCTOR'S AMAZING DISCOVERY FOR HAIR AND SCALP DANGER SIGNS
- Dandruff
- Excess Hair Fall
- Hair Too Dry or Oily
- Itchy Scalp

Hair and Scalp Specialist will be holding free hair and scalp clinic at the Executive House Hotel on Mon. and Tues., Jan. 15 and 16 only, between the hours of 2 p.m. and 8 p.m.
All examinations are given in private, there is no obligation. No appointment needed. Ask the desk clerk for Mr. Birch's suite number.

BAYARD HAIR & SCALP CLINIC LTD.
P.O. Box 1099, Station A, Delta, B.C. V4M 3T2

Western FOOD

OPEN 9-9 WEEKDAYS
SATURDAY 9-6 SUNDAYS

772 Goldstream Ave., Langford
AT WESTBROOK SHOPPING CENTRE

Prices Effective Jan. 14, 15, 16 — We reserve the right to limit quantities

Every Day Savings ON YOUR FOOD BUDGET

GR. A GRAIN FED BEEF SIRLOIN STEAK lb. 2.89	NESCAFE INSTANT COFFEE 10 oz. jar 4.98
GR. A GRAIN FED BEEF T-BONE STEAK lb. 3.19	LIBBY'S TOMATO JUICE 48 oz. tin ... 69¢
GR. A GRAIN FED BEEF CLUB STEAK lb. 2.89	HUSKY DOG FOOD King Size 2 Tins 69¢
GR. A GRAIN FED BEEF PORTERHOUSE STEAK lb. 3.29	HEINZ KETCHUP 32 oz. jar 1.29
WHOLE FRYERS GR. A lb. .... 89¢	KRAFT CANADIAN CHEESE SLICES 1 lb. pkg. ... 1.69
DEVON BACON Vac Pak lb. 1.39	DADS COOKIES Choc. Chip, Oatmeal 16 oz. pkg. .... 98¢
#1 GEM POTATOES ..... 10 lbs. 69¢	CARNATION INSTANT HOT CHOCOLATE Marshmallow Rich Milk Chocolate 12 — 1-oz. pkgs. 1.39
TENDER CELERY .... lb. 29¢	CARNATION INSTANT BREAKFAST 5 Varieties, 6 oz. pkg. 1.39
#1 CHIQUITA BANANAS 4 lbs. 98¢	KELLOGGS CORN FLAKES 675 g pkg. .... 98¢
	ROYALE BATHROOM TISSUE 2 ply 4 roll pkg. .... 99¢

The Weekly Crossword

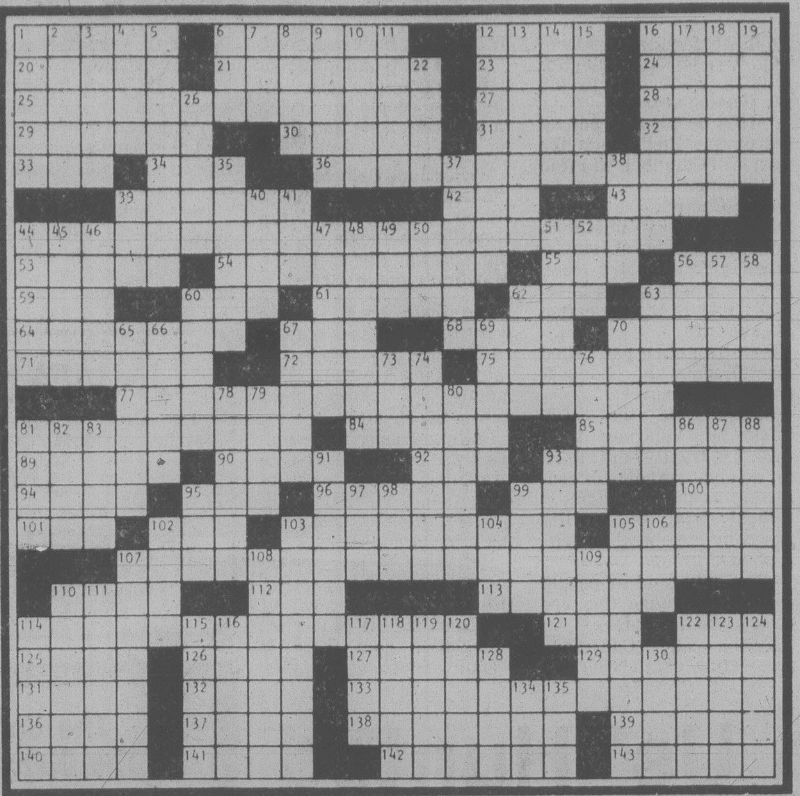

ACROSS
1 Of vision
6 Opens the bottle
12 Noun ending
16 Baby's word
20 Large deer
21 Decade marked by WWII
23 Height: comb. form
24 Syria, once
25 Trembling state?
27 Diamond or Sedaka
28 Hard to find
29 Poker's place
30 Narcissus, for one
31 Eban
32 Defunct NY paper, for short
33 Cutting tool
34 Inlet
36 Carry a state?
39 Pacific Ocean discoverer
42 Mal de —
43 Informed about
44 Rotating state?
53 Strops
54 Atomic particles
55 Scampered
56 GI's addr.
59 Tax agcy.
60 Three: It.
61 Papal cape
62 Bolger
63 — Bator
64 Rifles
67 Kin of beer
68 Excited state
70 Cost — and a leg
71 Shirt part
72 Namesakes of an Alcott girl
75 City near Camp Pendleton
77 Torments a state?
81 Container feature
84 "Laughing" animal
85 Moved smoothly
89 Pert
90 Lobo
92 Insect study: abbr.
93 Poorer
94 This: Sp.
95 Miler Santee
96 Giraffish animal
99 OPEC's asset
100 Containing: suff.
101 Inquisitive expressions
102 Dennis or Doris
103 Well-known
105 Jeopardy
107 Slugger capturing a state?
110 Uptight
112 Japanese statesman
113 Hawkers
114 Bully a state?
121 Brace
122 Main and Elm: abbr.
125 That
126 Always
127 Several British rivers
129 Sensual
131 Reykjavik's land: abbr.
132 Gripe
133 State on the go?
136 Onetime boxer Tony
137 Korbut
138 Bull or duck
139 Wyoming range
140 Termini
141 Sir Coward
142 Tyrant
143 Rubbernecks

DOWN
1 City on the Missouri
2 Modeled
3 November stone
4 Czech river
5 Control offices
6 Saucer aloft?
7 — pros
8 Cut off
9 Anchor position
10 Nero's instrument
11 Passover meal
12 Birds
13 Lettuce variety
14 Antelope
15 Fastballer Ryan
16 Navratilova of tennis
17 Ark's resting place
18 San —, tiny republic
19 Shapeless organism
22 Ilk
26 Hot stuff
35 Yokum and Doubleday
37 Nitrogen compounds
38 Slay
39 Spelling or quilting
40 Leer at
41 Reverence
44 Vagaries
45 Hourly
46 Follow
47 Schools: Fr.
48 Extend
49 Musical syllable
50 Tenn. player
51 More angry
52 Voice vote
56 Jai —
57 Colleague, out West
58 "Don't Tread —"
60 Kilmer poem
62 Puerto —
63 Retracted
65 Roman writer
66 Each's partner
67 "— for Adano"
69 "...could eat —"
70 Old-womanish
73 Barn supply
74 Kind of servant
76 Honeybunch
78 Thomas E. and family
79 Vientiane's land
80 Baseball frame
81 Crystal-ball words
82 Car of yore
83 Crazy
86 Certain fashions
87 Haunting
88 With sarcasm
91 Temporarily
93 Lame-brain
95 Method
97 Down for a ten-count
98 "— my brother's keeper?"
99 Sockdolager
102 Facts
103 Fatherly
104 Ref. bk.
105 Declaim
106 Hesitant sounds
107 Mutes
108 Ancestry
109 Crown piece
110 Certain Italian
111 Far from home
114 Billiard table fabric
115 Car, too often
116 Convex molding
117 Sweet potatoes
118 Egg-shaped
119 — Lee
120 Some garments
122 Condition
123 Lesser Sunda island
124 Looks over
128 Peccadillo
130 Pay attention to
134 Wine: comb. form
135 Spy: abbr.

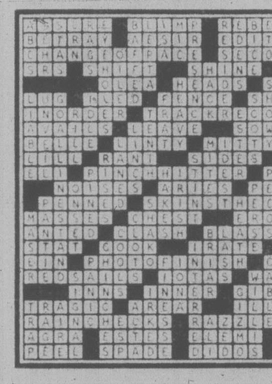

YOUR HOROSCOPE

Astrological Forecast for Sunday, January 14 by Sydney Omarr

ARIES (March 21-April 19): Emphasis on intensified relationship, conflict between emotion and logic. Be aware of security, requirements, safety measures, home needs, commitments to family. Choose contentment, happiness as opposed to fantasy and intrigue.

TAURUS (APRIL 20-May 20): Someone would like to see you take a fall. Key is to maintain balance, self-esteem. Be analytical. Seek reasons. Piece together bits of confirmation. Take nothing for granted. Build on solid base. Choose quality.

GEMINI (May 21-June 20): Emphasis on relatives, mail, telephone messages, family decisions, schemes, young person who wants to get rich quick. Capricorn, Cancer figure prominently. The number 7 is very much a part of scenario. Be positive of reference sources.

CANCER (June 21-July 22): Accent on money, lost-and-found objects, eliminating clutter, putting loose ends together. Aries, Libra figure prominently. Aggressive individual may attempt to intimidate you. Scorn, derision and humor are your triple threat allies.

LEO (July 23-Aug. 22): Cycle high — take initiative. Make new starts in new directions. Personal magnetism flows — people are drawn to you. Trust your own intuition, judgment. Another Leo — and an Aquarian — figure prominently. Yes, you are getting to heart of matters.

VIRGO (Aug. 23-Sept. 22): What had been obscurred becomes brightly visible. Hunch pays off — you learn by teaching and gain by sharing knowledge. Aquarius, Cancer, Leo figure prominently. You "learn a secret." One confined to home or hospital issues an urgent communication. Respond!

LIBRA (Sept. 23-Oct. 22): Emphasis on fun, games, relaxation, discovery, getting answers to questions. Gemini, Sagittarius individuals figure in scenario. Some wishes are revised, others are fulfilled. You learn plenty about yourself. Elements of timing, good judgment are on your side.

SCORPIO (Oct. 23-Nov. 21): Emphasis on building, making important contacts, accepting civic responsibilities. You can correct past mistakes. You have marvelous unusual opportunity to wipe slate clean. Aquarius figures in picture.

SAGITTARIUS (Nov. 22-Dec. 21): Highlight perceptiveness — trust feelings concerning education, spirituality, communication and the future. Gemini, Virgo figure prominently. You can cut through red tape and pretense. What seemed out-of-reach becomes available.

CAPRICORN (Dec. 22-Jan. 19): Accent on budget, costs, rippling beneath surface appearances. Finances of partner or mate are spotlighted. Make intelligent concession to family member. Restore domestic harmony. Win rather than force your way.

AQUARIUS (Jan. 20-Feb. 18): Play waiting game, especially where long-range decisions are concerned. Marital status is emphasized. See places, people in realistic light. Let others show their hands — play your own cards to chest.

PISCES (Feb. 19-March 20): Study Aquarius message. Maintain steady, moderate pace. Relative in transit could cause wild goose chase — if you so permit. Those who flatter and depend upon you may be watching to see how far they can go. Know it and know when to draw the line.

IF JANUARY 14 IS YOUR BIRTHDAY, you are perceptive, analytical, creative. You tend to think the worst is going to happen. Key is to realign thought patterns. Your potential is tremendous. Live up to it and the sky is the limit. March and December will be your most significant months of 1979. Gemini, Virgo, Sagittarius persons play important roles in your life. You are attractive and have a unique way of expressing yourself. Your sense of timing is on target. You should write, take note of feelings — you are a dynamo and, before this year is finished, you will know it.

Monday, January 15

ARIES (March 21-April 19): Stress on ability to dramatize, to illustrate meanings, beliefs. Look behind the scenes. Be alert to subtle nuances. Yes, someone is trying to tell you something! Pisces, Virgo could be part of scenario. You are going to gain access to "inside information."

TAURUS (April 20-May 20): Practical affairs dominate. Separate fact from fancy, steer clear of wishful thinking — select quality material and build on solid structure. Get agreements in writing. Define terms. Check source material. Pisces figures prominently.

GEMINI (May 21-June 20): Finish what you start — tie loose ends. Aries, Libra figure prominently. Trips, ideas, relatives, neighbors and messages crowd your busy scenario. One who has been "saving up" may start tossing barbs. Maintain equilibrium.

CANCER (June 21-July 22): Emphasis on gain through new start, fresh vantage point. Leo, Aquarius persons figure prominently. Highlight originality, independence, willingness to get to the heart of matters. You can locate lost article.

LEO (July 23-Aug. 22): You know what should be done — do it. Hunch pays off — you can make valuable contacts. You will be at right plae at right time. Cycle high — popularity increases. Make personal appearances. Your own, individual touh counts more than in recent past.

VIRGO (Aug. 23-Sept. 22): Emphasis on costs, budget, secrets, organizations, hospitals, institutions. Be versatile, give full play to intellectual curiosity. Gemini, Sagittarius figure prominently. Remember resolutions conernin diet, nutrition.

LIBRA (Sept. 23-Oct. 22): Spotlight on desire, friendship, fulfillment of hopes and aspirations. You locate escape hatch. You no longer are trapped. Unorthodox procedure brings results. Know it and respond accordingly. Aquarius i very much in picture.

SCORPIO (Oct. 23-Nov. 21): Accent on prestige, pride, standing in community, recognition, chance for promotion. Be ready for change, variety, travel, gain through writing, reading. Gemini, Virgo, Sagittarius figure prominently. An actie individual, nervous and aggressive, decides to become an ally.

SAGITTARIUS (Nov. 22-Dec. 21): You get message which makes you feel needed, warm. Family "situation" improves. Taurus, Libra figure prominently. Differences are settled. Money question is resolved. Lines of communication are opened. You can "spread the word."

CAPRICORN (Dec. 22-Jan 19): You're on brink of discovery. Very important that you receive in realistic light — the sky is the limit if you avoid fooling yourself. Virgo figures prominently. Accent on mystery, locating hidden assets.

AQUARIUS (Jan. 20-Feb. 18): Study Capricorn message. Emphasis on contracts, signing legal papers. Individual who makes many promises may mean well, but could lack finances. Bring priorities into focus. You will have green light to obtain what is needed.

PISCES (Feb. 19-March 20): Avoid direct confrontations. Know when to "let go." One who shares your interests wants to show appreciation for recent favor. You could be pleasantly surprised. Aries, Leo, Libra figure prominently. Low key approach brings best results. Act accordingly.

IF JANUARY 15 IS YOUR BIRTHDAY, you are persuasive, have unusual voice; you could win a prize for diplomacy one day and get a booby prized the nxt for putting your foot in your mouth. You know the meaning of money, you love luxury, art objects and sweet things to eat and drink. Taurus, Libra, Scorpio persons play key roles in your life. February and November will be your most important months of 1979, a year which features change in life style, a differen residence, a very different domestic situation. You understand people with problems, you counsel them and some suspect you are a miracle worker. You have chance now to elevate yourself, to make room at the top, to utilize knowledge concerning finances, cycles and trends. Yes, February could be your "big bucks" month.

WORDY GURDY
BY TRICKY RICKY

Every answer is a rhyming pair of words (like FAT CAT and DOUBLE TROUBLE), and they will fit in the letter squares. The number after the definition tells you how many syllables in each word. To win $10, send your original rhymes with your definitions to this newspaper. All entries become the property of UFS, Inc.

Thanks and $10 to Marjorie Stachnik of Chicago, IL, for # 3. Send *your* entry to this newspaper.

1. Go by a filling station (1)
2. Scratch, Little (1)
3. Rabbit trap (1)
4. Ringo's faultless golf scores (1)
5. Comfort novelist Irving (2)
6. Detesting the a.m. (2)
7. Miss Harper's units of heat (3)

1979 United Feature Syndicate, Inc.

ANSWERS: 1. PASS GAS 2. ITCH RICH 3. HARE SNARE 4. STARRS PARS 5. SOLACE WALLACE 6. SCORNING MORNING 7. VALERIES CALORIES

1-13

LITTLE PEOPLE'S PUZZLE

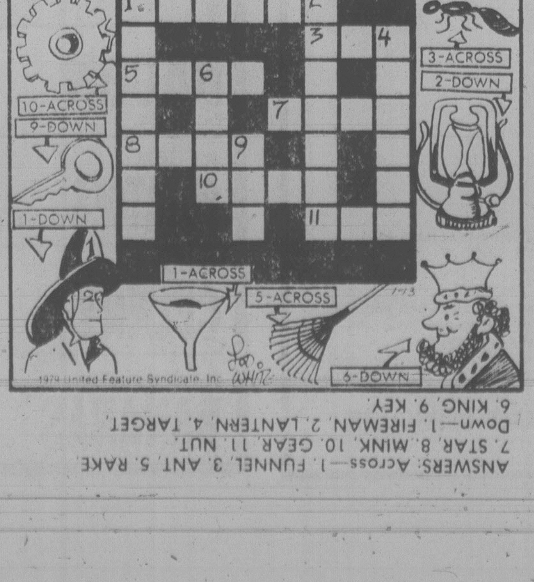

ANSWERS: Across—1. FUNNEL, 3. ANT, 5. RAKE, 7. STAR, 8. MINK, 10. GEAR, 11. NUT. Down—1. FIREMAN, 2. LANTERN, 4. TARGET, 6. KING, 9. KEY.

WINNIE THE POOH

SUPERHEROES

HAGAR

PEANUTS

MISS PEACH

B.C.

WIZARD OF ID

APARTMENT 3-G

NANCY

MARK TRAIL

Friendly Family Setting in Attractive Villages

Heart of Constable's England Beckons

Homestead Tours offers Canadians the chance to get away from the crowds and stay with a friendly English family in the heart of Constable's England, where some of the most attractive villages and English countryside are to be found: splendid mediaeval Lavenham, Sudbury Market — Gainsborough's birthplace, Flatford Mill, Roman Colchester, Cambridge and breathtaking King's College Chapel and the unique Bell Cage at East Bergholt. Accommodation is in the 18th century oak-beamed and thatched cottage, and the English host will act as personal chauffeur, guide, historian and companion. (For further indormation write to — Homestead Tours, Gorse Cottage, Spratts Marsh, Great Horkesley, Nr. Colchester, Essex, England).

Imagine yourself back in time strolling through Dickensian London, twirling your parasol without a care in the world and quietly window shopping.

That is the idea behind Oxford Walk, London's newest indoor shopping precinct on Oxford Street, a collection of 50 small shops with old-fashioned frontages on three levels.

Parasols and crinolines may be out of fashion, but olde worlde Britain is the keynote and although most of the merchandise is as modern as tomorrow (such as Chelsea Leathers, Stirling Cooper fashion), freshly baked bread straight from the oven and a chance to pose for a photographic portrait in authentic Victorian style add that charming old-fashioned flavor.

Wide walkways are 'paved' and 'street lamps' add a cosy glow in this leisurely shopping oasis just a step off the pavement of one of the busiest shopping thoroughfares in the world.

Situated east of Oxford Circus on the north side of Oxford Street opposite one of the famous Marks and Spencer stores, Oxford Walk is a source of everything from typewriters to toys and Wedgwood china.

"Lewis Carrroll's Alice", a musical, and a children's play by William Rushton, "Santa's Wild West Show", will be in repertoire as a Christmas programme at the Nottingham Playhouse from December 13 to mid-January.

The owners of six of Scotland's finest stately homes have joined forces to promote a 440-mile Grand Tour of Scotland. It involves a superb scenic route taking in Scone Palace, Glamis Castle and Blair Castle in Perthshire; Cawdor Castle in the Northern Highlands; Inveraray Castle in the West Highlands; and Hopetoun House, 13 miles from Edinburgh.

"The tour can be done in a day, a weekend or a week", says Lord Mansfield of Scone Palace. "We have even gone to the length of preparing a roadbook giving detailed instructions on the best way of making the complete trip, taking in the most attractive countryside and missing obvious traffic hold-ups."

A museum showing the history and archaeology of the Carmarthen region in West Wales, has opened in the village of Abergwili, on the site of the Old Palace of the Bishop of St. David's. Exhibits include a Roman gold pendant and chain found near the Roman goldmines 20 miles away, local dairy implements and ceramics from the Llanelli and Swansea potteries. New galleries of folk history, costume and natural history will open next year.

The museum, two miles from Carmarthen and 212 miles west of London, stands in seven acres of landscaped grounds.

The Isle of Man is set to welcome nearly 250,000 extra visitors next year when the country celebrates the 1,000th birthday of Tynwald, the Parliament set up by Viking rulers that has continued almost unchanged ever since.

Descendants of Manx men in many countries are expected for the celebrations, including cultural, ethnic and sporting events. Highlights are centered on Tynwald Day, July 5, when a giant barbecue for US Independence Day is planned, as well as a Millennium Ball and the impressive Tynwald ceremony itself.

The Lygon Arms, 16th century coaching inn in the old-world Cotswold willage of Broadway, 92 miles northwest of London, will be the setting for a series of musical weekends early in 1979. The 7th in the series of concerts (Jan. 20-21, Feb. 3-4, 17-18 and 24-25) will be held in the Great Hall and artists will include pianist Tamas Vasary, the Gabrieli String Quartet, the Lindsay String Quartet and soloists Karoly Botvay and Paul Cropper.

Single room with bath is approximately $85.50; double with bath approx. $150, including champagne reception. Details from: General Manager, The Lygon Arms, Broadway, Hereford and Worcester, WR12 7DU.

ANNUAL
CLEARANCE
SALE
20% OFF
ALL LUGGAGE
McMartins
1605 Douglas St. 12-31

HAWAII
16 NIGHTS
FEB. 22 to MAR. 2nd
Holiday includes Air Fare from Victoria. Hotels with kitchenettes. Transfers.
$599 sharing
traveleyden
Bringing Happy People Together
388-4201 768 FORT ST.
1-14

ENGLAND
Experience the freedom of a self-catering holiday
Reasonably priced, fully appointed accommodation for up to 4 guests at a choice of two locations — Surrey and Devon Coast. Send for brochure.
WENDY HOUSE HOLIDAYS
31 Ash Lodge Drive, Ash, Aldershot, GU126LP, U.K.

CAR RENTALS IN BRITAIN
Cars in low seasons rates from $87.00 weekly inclusive unlimited free mileage. Complete range including campers. Special tariff for one-way rentals at all major U.K. airports. Advise requirements, including dates, to: VTC/CARS, 17 Church Street, Walton-on-Thames, Surrey, England KT12 2QU. Telephone: Walton-on-Thames 44941.

ALASKA
Journey to incredible beauty . . . ALASKA CRUISES aboard the gracious PRINCESS PATRICIA. Leave the everyday world behind for 8 glorious days. Venture into a new dimension, cruising the spectacular Inside Passage and Alaska. Your cruise itinerary includes the following ports: Ketchikan, Wrangell, Glacier Bay, Skagway, Juneau, Prince Rupert and Alert Bay. Cruises start from Vancouver mid-May and continue until the end of September. The PRINCESS PATRICIA is 6,000 tons with only 320 passengers and is owned and operated by CP Rail.
FOR BEST CHOICE
OF ACCOMMODATION CALL US SOON
1-14
Specialists in International Travel
PaulinTravel
Now at 532 Broughton St. / Telephone (604) 382-9168

RENO
FULLY ESCORTED 7-DAY LUXURY BUS HOLIDAY
966 people can't all be wrong! That's how many passengers travelled to Reno with Holliday Company in December alone. And the comments and recommendations we are receiving tell us that you appreciate our special kind of personal service and the unbeatable value of our tours.
JAN. 20, 27 and FEB. 3, Sands .... ea. $99
FEB. 10, 17, 24, Sands .... ea. $109
MARCH* 3, 4, 10, 11, 17, 18, 24, 25, 31 and April 1, Sands .... ea. $125
*Please note—for your convenience, we will be departing from Victoria every Saturday and Sunday during March.
All Reno fares based on twin or double accommodation at the popular SANDS hotel/casino, right downtown. Valuable casino packages every day and great side tours all included—plus one of our super professional tour escorts on every bus.
SPECIAL BONUS
Medical Insurance
$10,000 coverage included for all passengers on any of our tours at NO EXTRA COST.
CALIFORNIA—MEXICO
ARIZONA—NEVADA
16-Day Bus tour
Once a month you have the opportunity to join our experienced tour escorts on this fabulous trip visiting San Francisco, Santa Barbara, Disneyland, Ensenada, Palm Springs, Phoenix, Las Vegas and Reno with many side tours included along the way. Phone now for a detailed brochure.
DEPARTS JAN. 27, FEB. 24, MAR. 24, TW./DBL. ONLY .... ea. $429
DISNEYLAND
10-Day Holiday
Our Spring Break Disneyland Package offers unbeatable value for money for you and your family. Disneyland entrance and 15 attractions, Universal Studios, Knotts Berry Farm, San Diego Zoo, Tijuana all included in your fare. And you'll be staying right across from the Disneyland entrance. Fully escorted by one of our professionals, of course.
DEPARTS MARCH 23, 24
DBL. or TWIN $289 ea.
Family of five .... ea. $229
Come bus with us!
HOLLIDAY COMPANY
Holliday Company
VICTORIA BRANCH
1394 HILLSIDE
(At Cedar Hill Rd.)
595-3113
1-14

THIS SPRING THE VIKINGS EXPLORE THREE SEAS, TWO OCEANS AND ONE CANAL.

This Spring Royal Viking Line cruises far and wide, taking you to the wonders of the world. Cruise with us for as few as 9 days or as many as 45. In the special World Class™ comfort and elegance of our *Royal Viking Star, Royal Viking Sky* and *Royal Viking Sea*, Ships of Norwegian registry. And spirit.

THE PANAMA CANAL
Transit this magnificent engineering marvel in an unforgettable 8-hour daylight crossing, through its colossal locks and lush jungles, highlighting cruises of 16 to 20 days.
Eastbound, depart on April 19 and 20 from San Francisco and Los Angeles to Ft. Lauderdale and New York. Ports include Mazatlan, Puerto Vallarta, Cartagena, Willemstad and Ocho Rios.
Westbound, on May 27 cruise from Ft. Lauderdale to Los Angeles and San Francisco. On May 24 from New York. Ports include St. Thomas, La Guaira, Aruba, Balboa, Acapulco and Puerto Vallarta.

THE MEDITERRANEAN
Explore the glories of the Old World from Gibraltar to the Dardanelles and Black Sea, through more than two thousand years of history.
Cruise from Ft. Lauderdale on April 5 for 45 days. Or roundtrip from New York in 42. Ports include Funchal, Monte Carlo, Naples, Dubrovnik, Istanbul, Varna, Odessa, Yalta, Izmir, Patmos, Mykonos, Piraeus (Athens), Valletta, Malaga, Gibraltar, Tangier and Horta.

MEDITERRANEAN/ADRIATIC
Wander the home waters of the Roman Empire, along the medieval splendors of the Dalmatian Coast and the Renaissance majesty of the Venetian canals.
Choose from four 13-day cruises roundtrip from Civitavecchia (Rome) on April 27, May 10 & 23, June 5. Or begin from Ft. Lauderdale on April 14 and cruise for 26 days. Ports include Dubrovnik, Split, Venice, Catania, Ajaccio, Villefranche and Livorno. On these cruises, special all-inclusive air/sea packages are available.

TRANSATLANTIC
Nothing comparable exists to the unhurried grace of a traditional Atlantic Crossing, in 9 to 13 days, cruising a glittering ocean, with all the pleasures of our sparkling white ship at your command.
Choose either of two eastbound crossings. On April 14, from Ft. Lauderdale to Funchal or Rome (Civitavecchia). And on May 20, from New York to Amsterdam or Southampton (London).
Come join the Vikings and explore the world this Spring. For complete information and reservations, see your travel agent. Or call Royal Viking Line at 415-398-8000, collect.

ROYAL VIKING LINE

Elan Holidays
...and now you can see
CP AIR's
CHINA
on the most exotic vacation of 1979

Twenty fully escorted tours to the People's Republic of China
The People's Republic of China opens its doors to Canada — making possible this greatest ever series of adventure tours. Visit places that Westerners have almost never seen — and which have yet been part of history for centuries. See the splendor of the past...the Great Wall of China; the unbelievably picturesque palaces and temples and the romantically beautiful landscape. See how the past mingles and contrasts with today's technology... the new towns and cities; the most modern bridges and highways and factories that look to the future. And take in something that is everlasting in China...the art; the theatre and the music. Behind it all, get to meet the new Chinese. Fascinating as ever, polite and anxious to please; but now, with all the vigour and drive of having taken a giant step forward, almost overnight, in building this new country from an ancient empire. CP Air and Elan Holidays offer you this incredible opportunity to journey through China — the People's Republic.

THE FIRST SIX TOURS

Tour 1	Tour 2	Tour 3	Tour 4	Tour 5	Tour 6
17 nights	18 nights	19 nights	18 nights	17 nights	18 nights
Feb 13 – Mar 2	Feb 21 – Mar 11	Feb 27 – Mar 18	Mar 7 – Mar 25	Mar 20 – Apr 6	Mar 21 – Apr 8
Including Tokyo, Peking, Kunming area, Canton, Hong Kong	Including Hong Kong, Canton, Hangchow, Shanghai, Peking, Tokyo	Including Tokyo, Peking, Shanghai, Hangchow, Canton, Hong Kong	Including Hong Kong, Canton, Kweilin, Nanning, Peking, Tokyo	Including Tokyo, Peking, Kunming, Chengtu, Canton, Hong Kong	Including Hong Kong, Canton, Nanning, Peking, Tokyo
$2695	$2795	$2895	$2850	$2795	$2850

All prices are per person, double occupancy, and are quoted in Canadian dollars. Return airfare from Victoria is included. Canadian Departure Tax is additional.

DEPARTURE DATES AND PRICES FOR ADDITIONAL 1979 TOURS

Tour #	Departs Victoria	Price	Tour #	Departs Victoria	Price	Tour #	Departs Victoria	Price
7	May 9	$2850	12	July 16	$2950	17	August 5	$2950
8	May 23	$2895	13	July 17	$2950	18	August 28	$2950
9	June 10	$2895	14	July 22	$2950	19	September 4	$2950
10	June 20	$2595	15	July 29	$2950	20	October 31	$2950
11	June 26	$2950	16	August 1	$2950			

EACH TOUR FEATURES
Return airfare from Victoria.
• Comfortable CP Air Boeing 747 wide bodied jet aircraft. • One, two or three nights hotel accommodation in Tokyo with full breakfast, daily. • Fully escorted 13 day tour in the People's Republic of China, including all airfares, land transportation, accommodation, sightseeing tours and meals within China. • Two, three, or four nights hotel accommodation in Hong Kong with full breakfast daily. • Transfers, baggage handling, documentation and Chinese visa fee. • China travel guide with maps, ticket wallet and flight bag.

For further information and full colour brochure please call or write:

TOTEM TRAVEL
HILLSIDE 595-1181 MAYFAIR 386-3277
DUNCAN MALL 748-2594 PORT ALBERNI 723-8138

OR —
BUDGET TRAVEL LTD.
384-7121
1066 DOUGLAS ST.

Hungary, Birthplace of World's Greatest Wines

By JOHN CUMMINGS

TOKAY, Hungary — The storks tended their nest atop the chimney of the Baroque county hall, oblivious to the rain that had cleared the square of visitors and tourists.

Below the nesting space is one of the most unpretentious of villages, seemingly known only to Rand-McNally and God. It is difficult to believe it was once coveted by emperors, kings and moguls.

Yet tucked away in the remote area where the borders of Hungary, Czechoslovakia and the Soviet Union converge, it still attracts more than 125,000 tourists each year. The reason lies in its name — identified for centuries with one of the world's great wines.

The little shop in the village square where most of the people took refuge from the drizzle tells you why Tokay wine was, and is, called the "king of wines," as it was dubbed by the 16th Century alchemist Paracelsus. A 19th Century Hungarian poet called it "the drink of the Gods."

Magyar bragging? Taste and see.

For it is the true Tokay wine, not what is substituted for it today by producers in France and Germany. This is the original and to miss its birthplace is not to see Hungary, for so much in Hungarian history and folklore is set in its famous wine and the earth that bears it. The wine, in fact, is even mentioned in one of the many unsung stanzas of the Hungarian National Anthem.

The narrow streets of Tokay stand in the shadow of the steep slopes of Nagykopasz (Big Baldy). Covered with vineyards of the state collective farms, the mountain rises from the edge of the village more than 1,500 feet. At its base, the Tisza and Bodrog Rivers, dwarfed only by the Danube, converge with the Tisza flowing south across Hungary's vast and beautiful Great Plains. To the north are the Zemplan mountains.

Vineyards virtually cover the vast landscape from Eger, about halfway between Tokay and Budapest and itself a major center of Hungarian wine, of the dark red variety. The medieval Eger is where the famous red "Bull's Blood" is produced. In fact, the wine connoisseur need travel no father than the Eger in his quest for the source of indigenous and inexpensive wine. But if white wine, unlike any other, is what excites your taste, then another two hours behind the wheel of a clumsy, Russian-made Fiat is required.

Tokay, a far cry from the hub it was in past centuries, is quiet now except during the fall, when its vines hang heavy with grapes. It is only a way station, as grapes from the surrounding farms are taken for processing to nearby Satoraljauhely. (It is much easier to find than pronounce. Just before you approach the Czech border, you're there.)

"For it is the true Tokay wine, not what is substituted for it today by producers in France and Germany. This is the original, and to miss its birthplace is not to see Hungary"

Tokay does have a wine museum and it, like the wine itself, is not to be missed. Not so much for what it shows you, but to meet the old man who is its caretaker. At first blush, it appears closed — the giant padlock seemingly latched forever.

But at the direction of a local postman, a visitor is sent to an open door. Inside, a woman is doing her wash in a metal tub. Museum?" she is asked.

She goes to the doorway and yells across the old wooden porch. From another doorway comes what appears to be an octogenarian, his weatherbeaten face seemingly as ageless as the village. Here stands the man designated by the Hungarian People's Republic as the museum's keeper. He carries a large bag containing the keys to the giant padlock and dutifully opens it.

He then dutifully collects his fee of two forints (about a nickel) per visitor and begins his tour, which takes you through cool underground catacombs. Though he speaks only the tongue-twisting Magyar language, his words need no translation thanks to his hands and body-language. His legs wobble as he tells the story of those patriarchs of history who had partaken too much of his village's famous product.

Wine historians, Hungarian and otherwise, say it was used strictly for "medicinal value" early in its 400-year history. It was — and this shows its potency — one of the first recordfhetics. But its flavor as well as its potency caused its fame to spread quickly through Europe to win the praises of such as Cromwell, Voltaire, Heine, Goethe. Robert Browning, the British poet, wrote its praises, and the likes of Beethoven and Schubert composed songs in its honor. A Hungarian poet, Vorosmarthy, claimed it contained the "treasures" of the universe. Early alchemists, in fact, were said to have believed that the wine actually contained gold.

In any case, wine experts agree that the Tokay — paricularly its dark, sweet and oily-texture aszu — has a taste like no other. As a personal witness, one writer can testify that the aszu turns knees into rubber quicker than any other wine or even vodka. A travel guide nicely understates the feeling this way: "Whoever drinks Tokay wines feels a suddenly rising flame, then a mellowing softness." The other two white Tokay wines are similar but have slightly less "flame."

An official booklet says the aszu's basic ingredient is a grape that has been dried to almost the texture of a raisin. Its sap-like mash is then added to the regular wine. It is a taste never to be forgotten, even if one does not care for a wine that borders on sweet. So famous was it that, from the 13th Century on, invading soldiers, mercenaries and looters often harvested its grapes and swords — bringing Tokay as much misfortune as fame.

Why not grow it elsewhere? Many tried. To a limited degree, the French have succeeded in Alsace, or so one would think until he tries the original. Other efforts have brought only mediocre success, or outright failure.

Today Tokay is again becoming a mecca for wine lovers, if not the production of its namesake itself. In summer and fall, the number of tourists swells to more than 125,000 in a village that has no hotel and only two good restaurants (featuring fish caught in the nearby rivers).

The reasons for Tokay's unique taste have to do with the village's rich volcanic soil and its autumns, which normally are long, hot and dry in this area of Hungary.

The Hungarians try to fashion hotels somewhat on the line of the Spanish paradores, from the many castles and ancient buildings that dot the landscape. Almost every town and village is adorned by a large church, which is heavily attended on Sunday, and a castle that housed some nobleman of past eras. The food, too, is not unlike the Spanish for seasoning and zest.

PANAMA CRUISE
22 DAYS — MAY 4th
Includes flying to Montego Bay, then returning by ship calling at Caracas, Curacao, then transit the Panama Canal, El Salvador, Acapulco, Mazatlan, Los Angeles, San Francisco then on to Vancouver with the time in each of the 9 ports.
The price return from Vancouver is from (sharing, Canadian) $1365
traveleyden
768 FORT STREET 1-14 388-4201

Special Film Show
FEATURING
Hong Kong
and the
Orient
TUESDAY, JANUARY 16, 7:30 P.M.
Imperial Inn Hotel
Contact Budget Travel for free tickets
BUDGET TRAVEL LTD.
1066 DOUGLAS ST. (Bentall Bldg.)
VICTORIA 384-7121

The most satisfying of European cruises.

Fly to London, and then to the Mediterranean to join the BI Discovery Cruise ship "Uganda" (17,000 tons). Mostly 13 night cruises, of old-world comfort (the way cruising used to be; with magnificent personal service) and interest (see Egypt, Jerusalem, Istanbul, Crete, Delphi, Pompeii — the cradles of Western civilisation).
Uncrowded, informal, not expensive — and if you travel CHARTER you've time to stay and see Britain as well.
We've got brochures and the answers to your questions. Come in or call us to find out more.
CALL THE CRUISE SPECIALIST!
385-1533 or 385-4312
1-14
WILLIS TRAVEL SERVICE
385-1533 578 Yates St., Victoria, B.C. 385-4312

Why so many Victorians return to
P. LAWSON TRAVEL
They like the friendly, professional help they get from people who know the world of travel. Call us. Wherever you plan to go, chances are we've been there.
Holidays by Wardair
ADVANCE BOOKING CHARTERS
LONDON — MANCHESTER — PRESTWICK
AMSTERDAM — FRANKFURT
Brochures and Information
NOW AVAILABLE
P. LAWSON TRAVEL
associated with BEL-AIR TRAVEL and VOYAGES BEL-AIR TRAVEL
the holidaymakers
HARBOUR SQUARE LOWER MALL
910 GOVERNMENT ST.
FREE CUSTOMER UNDERGROUND PARKING
OPEN MON.-FRI., 8:30-5:30. SAT., 10-4
386-7574

The Travelling Companions Club
The Club for those who are alone, who have the means and like to travel. It is now possible to choose a compatible travelling companion from our list of members. The next meeting will be at The Empress January 18th — 3 p.m. for tea in the Princess Louise Room. RSVP.
traveleyden
Bringing Happy People Together
388-4201 1-14 768 FORT ST.

PASSPORT PHOTOS
Color or black and white
10-Minute Service
TIVOLI STUDIOS
(Ron Jones)
Chamberlain Walk
1841 Oak Bay Ave.
(Opp. The Toy Shop)
595-8024

BLANEY'S TRAVEL
1979 WARDAIR CHARTERS
CALL IN NOW AND SEE AN ARRANGER
BLANEY'S TRAVEL SERVICE LTD.
MEMBER ASTA CANADA
Officially Licensed by the Government of British Columbia
920 DOUGLAS STREET 1503 WILMOT PLACE
382-7254 "The Arrangers" 598-4531
12-24

INVITATION
Deborah Wong of Regal Holiday Travel invites you to join her for a "WEEKEND IN WAIKIKI" with Tripmakers International
DEPARTS VICTORIA ON APRIL 3, 1979
Cdn. $389 per person based on 2 sharing
Your 8 days/7 nights Hawaiian Sun Package Includes:
- Round trip transportation via CP Air
- Traditional fresh flower lei greeting
- Roundtrip transfers between Honolulu airport and hotel
- 7 nights accommodation and Hawaii room tax
- Welcome briefing with Hawaiian entertainment hosted by Tripmakers Island staff
- Tripmakers Island representative service
REGAL HOLIDAY TRAVEL
RSVP TO HOLIDAY TRAVEL
760 BROUGHTON ST. 1-14 386-8884

Amtrak
DISNEYLAND SPECIAL TRAIN
From Vancouver March 24 for School Spring Break
Arrives back on April 1
Sample rates for a typical family of four
(2 adults and 2 children under 12 years)
$210.00 each adult, $140.00 each child
U.S. funds
INCLUDES: Round trip coach class rail Vancouver to Los Angeles, Round trip bus Los Angeles rail depot to Disneyland, First class hotel or motel accommodation for six nights at Disneyland, Admission and ride tickets for Disneyland and Knott's Berry Farm
Folder with complete details at
SKYLINE TRAVEL SERVICE,
563 Granville St.,
Vancouver, B.C. V6C 1X6.
Phone 685-6102.

Holidays by Wardair
Introducing the
CARIBBEAN
BARBADOS
GRENADA
ST.LUCIA
Barbados & Grenada
Barbados & St.Lucia
Choose your island and fly south for 7 or 14 nights in the sunny Caribbean. Get a terrific tan and live it up in lively Barbados... choose beautiful St. Lucia with its magnificent mountains... stay on the lovely spice island of Grenada where you can relax in an unhurried lifestyle. Or experience the perfect combination of one week in Barbados and another week in St. Lucia or Grenada.
7 NIGHTS FROM
$594*
All prices indicated include currency surcharges.
up to $500 A surcharge of $10 per person
from $501-$750 A surcharge of $15 per person
from $751-$1000 A surcharge of $20 per person
from $1001-up A surcharge of $30 per person

Holidays by Wardair can offer you a variety of accommodation in the Caribbean.
Barbados 7 nights from $594* to $724*
Grenada 7 nights from $754*
St. Lucia 7 nights from $754*
Barbados & St. Lucia or Grenada 7 nights + 7 nights from $1039*
Prices include return airfare from Vancouver via Wardair and inter-island transfers where applicable. One phone call arranges everything — but don't leave it too long!
FLIGHTS DEPART VANCOUVER EVERY TUESDAY UNTIL APRIL 3
via Wardair DC-10
Aircraft subject to change without notice
* This price applies to departures April 3 for 7 nights and March 27 for 7 nights + 7 nights only and varies depending on hotel selected. Prices are per person, in Canadian dollars, based on double occupancy. Bookings subject to availability.
Wardair
25 years of service
1953-1978
SEE A TRAVEL AGENT

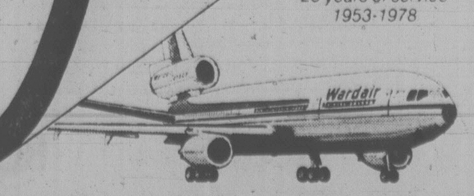

Intervac
A Wardair Company

Now the Hotel Georgia's Great Getaway is available any two nights of the week.

THE GREAT GETAWAY

holiday for two $99.99

From now 'til June 1979, you can turn anytime into a Great Getaway for two for just $99.99. The new package includes: deluxe room accommodation, an evening of memorable dining in The Georgia's renowned Cavalier Room (choice of full menu), breakfast for two mornings, plus free parking during your stay. For reservations call your travel agent or:

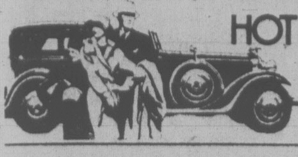

HOTEL HG GEORGIA

801 West Georgia St., Vancouver, B.C. (604) 682—5566

Call toll free:

In Canada 1-800-661-1262

In U.S.A. 800-323-7500

Sea It!

Have a Bon Voyage!

Fly to ATHENS departing Victoria June 22/79. Board the CRUISE SHIP "DANAE" June 23rd for a fabulous 28-day cruie to EUROPE'S VINEYARDS and LANDS OF THE NORSEMAN. Visit places like GREECE, ROME, MONTE CARLO, MAJORCA, MOROCCO, LISBON and AMSTERDAM continuing through the KIEL CANAL, SWEDEN, FINLAND, LENINGRAD, DENMARK and along HARDANGER FJORD returning to AMSTERDAM July 20th where you will catch your flight to return home.

FOR DETAILS CALL BILL BARTKO or JEAN ELIMAN

ANCHOR TRAVEL

Cruise Headquarters

595-1232

1964 Fort Street at Foul Bay

1-14

Senior citizens!

HAWAII

Feb. 22 to March 2nd from Victoria

Enjoy the fellowship and meet new friends on this 16-night holiday which includes air fare from Victoria, hotel with kitchenettes, baggage handling and transfers in Honolulu, and city tour.

$599 sharing each of 2

traveleyden

388-4201 1-14 768 FORT ST.

Eaton's Travel

Suncapade Theatre

. . . takes you to

BAJA

MEXICO

by Slide Presentation

WEDNESDAY

JANUARY 17th

7:00 p.m.

VICTORIA ROOM FOURTH FLOOR

COFFEE Will Be Served

You'll be taken on a photo tour of this exciting, enchanting "New" Sun destination — Baja, Mexico.
A strikingly beautiful area long hidden from the tourist throng.
You'll enjoy natural scenic beauty, unspoiled by human encroachment.

Your hosts will be

W. Fletcher — Eaton Travel

S. Powell — B.C. Travel Ltd.

C. Myers — Victoria Horticulturist and Naturalist

SEATING IS LIMITED

Please register Monday or Tuesday, Jan. 15-16 at Eaton's Travel, 3rd Floor or Phone 388-6488

Why not start your evening with dinner in Eaton's Victoria Room Buffet

COMING ATTRACTION

JAN. 31st Hawaii Sunflight

EATON'S

Many Miss Best Of Oasis

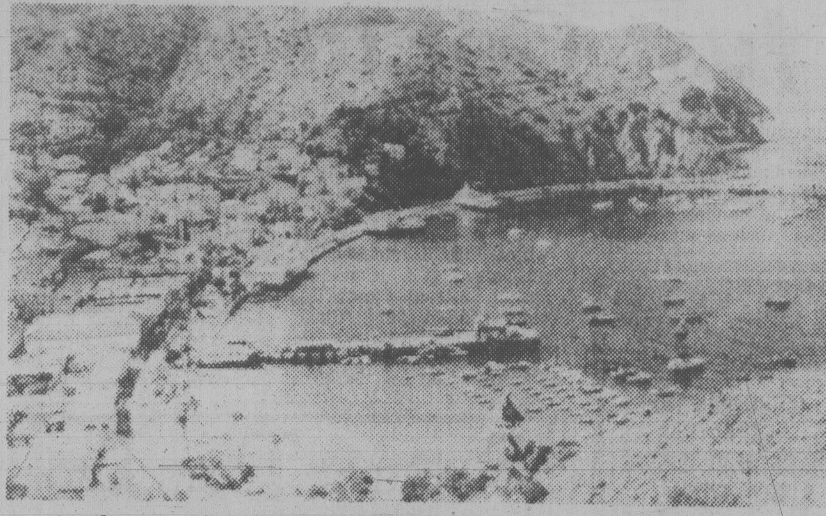

Avalon Harbor, part of Catalina best known to tourists

> "The Wrigley ownership no doubt is the best thing that ever happened to Catalina"

By JOHN PINKERMAN

RANCHO ESCONDIDO, Catalina, Calif. — Too many of the million people who visit this oasis of quaint villafe life, sunny beaches and fascinating interior lands every year miss the best part of the 76-square-mile island 22 miles into the Pacific Ocean from Los Angeles.

Many visitors might uncharitably be called hippie-type beach bums or wealthy, sophisticated yacht owners who enjoy a few days' luxury aboard their craft in beautiful Avalon harbor. They seem satisfied with their lot and with them and other one-day or two-week vacationers who make the trip here by 700-passenger ferry, the restaurants, bars and other Avalon establishments make a living.

However, what they miss is a few hours, even a few days in a rugged interior (highest point 1,450 feet) of chapparral, steep canyons, grass high valleys, and spectacular scenery where the ocean meets the jagged cliffsides on the west side of the island.

They also miss the wild buffalo that roam throughout the interior, protected by people like the late William Wrigley Jr. and now the Catalina Island Conservancy.

They also miss the wild boar that roam freely. They miss John Williams, long-time cowboy turned guide — "What's a cowboy like me doing in this silly tour guide uniform?" — and, perhaps most of all, they miss the quiet thrill and satisfaction of a brief pause at Rancho Escondido, the Wrigley family spread with its 37 beautiful and graceful thoroughbred Arabian horses. The beach bums might not understand the history and the tradition and the love of the land that is personified by Williams and those at the Wrigley ranch, but other visitors would — and more should.

You need to read more than the space allowed this story to understand the stirring history that has been Catalina's. It started with discovery in 1542 by Portuguese navigator Juan Rodriguez Cabrillo, went through years and tens of years of abandonment, of conquest by Spaniards, then Mexicans, of its use as a Union army Civil War post (remains of 1861-65 barracks still remain), and eventually ownership by a number of Americans, most notably the Wrigley chewing gum (and Chicago Cubs) family.

The Wrigley ownership no doubt is the best thing that ever happened to Catalina, because from grandfather to son to grandson there has been a tradition of protecting the best of the island — the unspoiled interior, the scenic and remote coves that abound on all sides — and the wild animals.

John Williams spends nearly four hours taking you around the interior with a narrative that extolls the Wrigleys, and the record shows his praise to be well-observed. The Wrigleys made sure that no California land developer would ruin the island when they signed over 87 per cent of the land to the Catalina Conservancy (Avalon, for instance, cannot expand beyond its one-square-mile limits).

Williams also speaks fondly of the old stage-coach stop that is replete with history of 19th century life here — and he lets you stop and enjoy the quiet dignity of this historic spot. He also loves the animals that have priority — and he is their friend. Midway along his route he suddenly will start blowing his bus' horn. You wonder why until you see a wild mother boar with three little ones show up at the dirt road's edge. Williams stops, jumps out and sees no risk (he's their friend) in hand-feeding them some of the doughnuts you might have thought he was carrying for you.

At the Wrigley ranch itself (the family keeps it as private property in an interior area appropriately named Hidden Valley) you can see some of the most beautiful horses you will ever encounter. And you can hear Mrs. Jeanie Quisenberry match John Williams' words of pride in these animals. She puts them through their paces for you and she is just as graciously friendly as Williams is gruff — and friendly in his own way.

The Williams interior trip is the "sleeper" in a visit to Catalina, but there is a charm in Avalon that does not linger in many U.S. cities and towns these days. There is almost no auto traffic and the sheriffs say there is hardly any crime — no place to flee or to "fence" burglary and robbery loot.

"There is a good mix of things to do here," Avalon public relations gals Gail Hodge and Shirley Davy will tell you. The food is good in most restaurants and even the shop girls are friendly and courteous. "And," Shirley Davy urged, "don't forget to mention that we've gotthe big bands coming back here just like in the old days."

Yes, the big bands (Alvino Rey, Russ Morgan, Glenn Miller orchestra, Jimmy Dorsey orchestra, Freddie Martin and Tracy Wells) are back at the Avalon Casino.

FOR TRAVEL INSURANCE

P. R. Brown and Sons Ltd.

762 Fort St.

385-3435

CAPITAL TOURS

PALM SPRINGS

Feb. 11 to 24.

Two Exciting Weeks. $440 each Dbl.; $450 Tw.

Due to recent cancellation, we have four seats available on this colorful tour, taking in the famous Indio Date Festival, visiting Disneyland, intriguing Hearst Castle and the beautiful Pacific Coast to Monterey and the Redwood Forests.

RENO TOURS

Commence Feb. 25.

Seven Exciting Days. $165 each Dbl.; $175 Tw.

Staying at the International Dunes (Eugene area) the first night out then on for four comfortable nights at the deluxe Onslow Hotel/Casino right in downtown Reno, with side sightseeing trips to Virginia City & Carson City and generous bonus packages from the numerous Casinos we visit. Please note that the tours for Feb. 25, April 8 and 22 and May 20 are already sold out and bookings are very active on the balance of the Spring tours. To avoid disappointment, reserve Early. We guarantee only one bus load at the "ONSLOW"

TEXAS & THE DEEP SOUTH

April 11-30.

SOMETHING VERY SPECIAL. $975 each Dbl.; $990 Tw.

A new idea from Capital Tours: A flight to San Antonio, Texas then a circle tour of the "Deep South" taking in Corpus Christie, Padre Island, Houston & the Aero-Space Centre, the romantic cities of Baton Rouge & New Orleans, DisneyWorld, Florida, Nashville and Memphis Tennessee, to name a few.
Complete transportation costs, including Air Fares, Hotel costs and entry in to special attractions are all included, making this one of the most economical and interesting tours available. Call in or phone for the detailed itinerary.

DISNEYLAND

Mar. 23-Apr. 1.

10 Interesting Days. $315 each Dbl.; $330 Tw.

Children: $175 (Sharing room with two adults).

Scheduled to fit in with the annual School Break. Includes all Bus and Ferry costs, hotels and Motels and entry into Disneyland for two days plus an optional visit to San Diego Zoo, Knotts Berry Farm or shop Tijuana, Mexico. Ten seats left for those who call in first. One bus only on this tour.

ARIZONA SUNSHINE TOUR

April 7-21.

15 Wonderful Days. $460 each Dbl.; $470 Tw.

Presenting a scenic experience of unusual beauty. Snow-capped Mountains, Rivers active with the Spring Run-off, the Desert in Bloom with a great variety of Cacti in full blossom, the beauty of the Blue Pacific, 3 nights in Phoenix, the Sunshine City and visits to Reno, Las Vegas, Hearst Castle and the Gigantic Redwood Forests. Altogether a delightful Tour.

FUTURE TOURS

BLOSSOM TOUR: May 12 to 15.

ROCKIES TOUR: May 18 to 29.

GRAND CANYON: May 19 to June 1.

ALASKA BUS/CRUISES: June 5 & 8

If you don't have our 78/79 tour program, give us a call. If you do, you may expect our Tour Supplement in the mail within a short time.

Call the holiday numbers

384-1432

384-5612

1-14

Capital Tours

215—645 Fort Street, Victoria

2nd Floor, Yarrow Bldg.

Charters

Manchester from $454

London from $399

Prestwick from $399

Amsterdam from $459

Frankfurt from $469

FLY INTO ONE CITY, RETURN FROM ANOTHER

CALL NOW FOR DETAILS

Bayshore Travel

1622 GOVERNMENT ST.

VICTORIA

382-7103

BUS

BY BUS 7 DAYS

RENO

with LYLE JIMMY BRIAN or AL

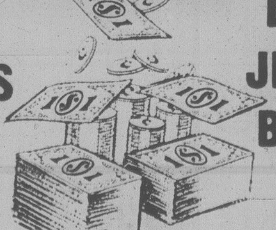

GOLDEN SIERRA INN

Sunday Departures: Jan. 28, Feb. 4, 11, 18, 25, March 11, 25, April 8, 15, 22.

SHEILA

TOUR MANAGER

DISNEYLAND

Watson and Ash Bus

Drivers: Lyle Mickelson, Jimmy Howell or Brian Wilton. Escort: Sheila Goff. Inclusions: hotel, transportation on air-conditioned bus, excursions and admissions to Disneyland (15 attractions), Universal Studios, San Diego Zoo, Tijuana, side trips and a super party at the Quality Inn, Anaheim.

DEPARTS FROM VICTORIA and DUNCAN

10 Days, March 23

CALIFORNIA BUS

16 days Trailways from Vancouver, Feb. 17, March 10, Watson and Ash from Victoria, April 7. Excellent accommodations and many extras.

Gift Certificates Available

PHONE YOUR TRAVEL AGENT

or

382-4271

SUNRISE HOLIDAYS LTD.

2620 Quadra (Near Hillside)

SUNRISE HOLIDAYS

1-14

Sail on the "Love Boats."
Fly Western to Los Angeles and save on a Princess Cruise.

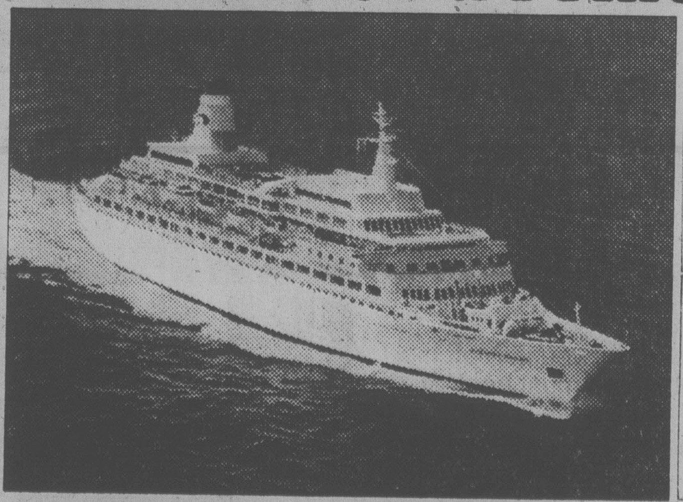

ACAPULCO

7-DAY SAILAWAY

Just choose a Saturday this Winter or Spring. And for most stateroom types, Princess will pay a substantial portion of your coach air fare to and from Los Angeles on Western Airlines. From there you'll fly Western non-stop to Acapulco for a Mexican Riviera cruise. It's included.

Beginning Saturday, the ship is your hotel. You'll have ample time to explore exciting Acapulco before sailing Sunday at sunset. Cruise to 4 more ports including Puerto Vallarta. Or do the Acapulco fly/cruise in reverse.

CARIBBEAN

PANAMA CANAL

For most stateroom types, Princess will pay part of your round-trip coach air fare to Los Angeles on Western Airlines plus host an overnight stay at the Marriott Hotel. Then, on Saturday, you'll fly on American Airlines to San Juan. And begin the experience of a lifetime. An unforgettable 14-day Princess Cruise.

You'll visit enchanting ports of the Caribbean, South America and the Mexican Riviera. All highlighted by a daylight transit of the remarkable Panama Canal.

Or cruise from Los Angeles to San Juan visiting several different ports and enjoy the same attractive fly/cruise program.

On Western Airlines, enjoy complimentary beverages and famous service. **Casual elegance. Friendly atmosphere.** Your ship is a British-registered *Love Boat*. With spectacular production revues: Dancing. A casino, theatre, sparkling pool. Superb service. And award-winning cuisine served with flair by Italian dining room captains. Bon voyage!

Contact a travel agent, the expert, Western Airlines or Princess Cruises.

Princess Cruises, 2020 Avenue of the Stars, Los Angeles, CA 90067. Please send me a brochure on:
☐ Acapulco 7 Day Sailaway ☐ Caribbean Panama Canal ☐ Caribbean 7 Day Sailaway ☐ South Pacific ☐ Alaska/Canada

Name

Address

City Province Code

My Travel Agent

Princess Cruises

part of the growing world of P&O

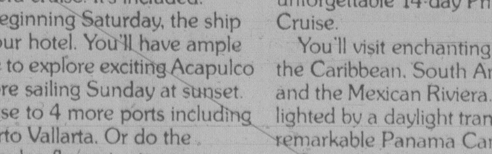

AP-253-1-13

'Cor, I've Just Got to Have a Cuppa Rosy'

LONDON (CP) — Cor, I've just got to put me plates up and have a cuppa Rosy.

Oops, my fellow Canadians, what I should say is that my goodness, I really must rest my feet and have some tea.

Should Aunt Agatha return from London vacation with something smacking suspiciously of a speech impediment, have patience.

Like so many of the 500,000 Canadians who visit here each year, and even more so like the hundreds of Canadians such as myself living here temporarily, Aunt Agatha has been stricken with cockney rhyming slang. Time and abstinance are the only healers.

It's a delightful dialect which slips insidiously into unsuspecting Canadian speech patterns. I know, because me old China (China plate—mate) threatens to go live with the Godfors (God forbids—kids) and make it right peasy (peas in the pot—hot) for me, pending a return to normality.

To understand it, it's necessary to understand something about the cockney.

Traditionally, he was born in or close to the London slums within sound of Bow Bells, whose clanging anthems ring out from the church of St. Mary le Bow.

One argument has it that he invented his slang in self-defence after the Gaelic-speaking Irishmen moved into his area.

Another has it that it was a device to deceive the grasshoppers (cops, sorry, make it "coppers").

Whatever the origin, it also became a device for saying rude things politely.

First of all, the cockney takes the word he wants to disguise and replaces it with a phrase that has a key word rhyming with that word.

Then, for the word he wants to disguise, he substitutes a word from the phrase that doesn't rhyme and throws away all the rest of the phrase.

Still with me?

Right. Then, just to really cloud the issue, he mangles and mispronounces the word he has left.

Example. When Aunt Agatha refers to her "plates" she's using the cockney phrase for "feet"—originally "plates of meat." "Rosy," of course, is the diminutive of "Rosy Lea"—tea.

A true cockney, however, would pronounce those words "plites" and "Rowsy."

When a cockney tells you "me skies are empty," he isn't referring to cloudless climes, he's broke. Sky rocket—that's his pocket.

If he calls his girl his Briny, it's a compliment (Briny marlin—that's his darlin'.)

Should he refer to his "old Dutch," again it's affection. (Duchess of Fife—his wife.)

Generally, the cockney likes his rubba (rubba-dub-dub—pub) or his Jack (Jack Tar—bar.) He is partial to a glass of pigs (pig's ear—beer) or a pimple (pimple and blotch—scotch.)

He'll take in an artful (Artful Dodger—lodger) to help with the Burton (Burton-on-Trent—rent) in order to have enough bees (bees and honey—money) left to buy his trouble (trouble and strife—wife) a mother's ruin (gin—I know it doesn't rhyme) at the rubba (see above) down the frog (frog and toad—road.)

For some reason, the cockney seems hypnotized by the city of Bristol. A lady from Bristol is a pistol.

A lady of impressive endowment, however, is said to possess an outstanding set of Bristols and here the rhyming word is "cities."

"A load of old cobblers" is a cockney expression of disbelief, unintelligible until linked with the unspoken rhyming word—"awls."

DESTINATIONS

CHARTER FLIGHTS to U.K. and EUROPE
FROM $399.00 ea.
We offer a complete selection of charter flights.
CALL FOR DETAILS

OUR TRAVEL AGENCY
Offers Service to
MEMBERS and "NON-MEMBERS"
PLENTY OF FREE PARKING

EUROPEAN TOURS
EURAIL PASSES
BRITRAIL PASSES
CAR RENTAL/LEASE
CANAL CRUISES
RENT A COTTAGE IN U.K.
"THE COMPLETE TRAVEL SERVICE"

A SPRING BREAK SPECIAL
Visit Copenhagen (2 nights)
Madrid (3 nights)
and Costa del Sol (8 nights)
Depart VICTORIA for 15 days
March 21, 1979
Canadian $889.00 Plus Airport Tax
Price based on double occupancy and include first class hotels with continental breakfast, all flights and transfers.

EXCITING
SOUTH AMERICA TOURS
in conjunction with
LAWSON McKAY TOURS LTD.
16 day deluxe tours
FROM ONLY $1190.00 Cdn. (double occupancy)
Plus Air Fare and Tax
ASK FOR A BROCHURE

IT IS NOT TOO LATE TO FIND YOUR SPOT IN THE SUN THIS WINTER CONTACT US FOR SUGGESTIONS

TELEPHONE
382-9202
BCAA Travel Agency
1075 PANDORA AVE., VICTORIA
1-14

Swiftsure Tours Ltd.
119-645 FORT STREET
VICTORIA, BRITISH COLUMBIA V8W 1G2

RACE ROCKS — THE SEA LION CRUISE
February 11, '79
The February 18th cruise is full so we've scheduled another. View California and Steller's Sea Lions, and marine birds on this four hour cruise. $21.00 per person

MARINE BIOLOGY WEEKEND — BAMFIELD
March 2-4, '79
If experiencing a west coast fishing village, looking at marine life at low tide, taking part in bottom trawls to view unusual fish, or having a seafood buffet appeals to you, this is your tour. Bamfield Marine Station will be our base. $122.00 per person from Victoria.

WHALE WATCHING
April 13-15, '79 Easter Weekend
Venture to the west coast of Vancouver Island and see the magnificent gray whales on migration. Luxurious accommodation and fine cuisine. $155.00 per person from Tofino.

OKANAGAN AND NICOLA VALLEYS
May 12-18, '79
Experience spring in the dry interior on this motorcoach tour: orchards in bloom, wild asparagus, Okanagan wildlife specialties and beautiful scenery. $245.00 per person. $20 off if you book before Jan. 31, '79

QUEEN CHARLOTTE ISLANDS
August 4-8, '79
See the "Misty Isles" for yourself this summer. Land of abundant wildlife and cultural centre of the Haida Indians. $185.00 per person. Includes four nights accommodation, bus transportation on the Charlottes, and naturalist escort service. Early booking discount of $15.00 before April 9, '79.

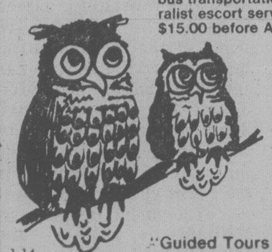

388-4227
9:00 A.M.-12:30 P.M.
Call us soon for reservations or our newsletter.
"Guided Tours by Experienced Naturalists"
1-14

Holidays by Wardair

HAWAII
WARDAIR makes it even better

DECEMBER JANUARY FEBRUARY SOLD OUT

SPACE STILL AVAILABLE IN MARCH & APRIL

Wardair pre booking flights to Hawaii are (almost) sold out from December through February. But there's still a seat for you in March or April. Remember you must book at least 30 days in advance. Even sooner to guarantee your place in the sun.

Flights from Vancouver three times weekly... Sundays, Mondays and Tuesdays.

From $239

SEE A TRAVEL AGENT

Intervac
A Wardair Company

FLY

RENO!
NON-STOP FROM VICTORIA

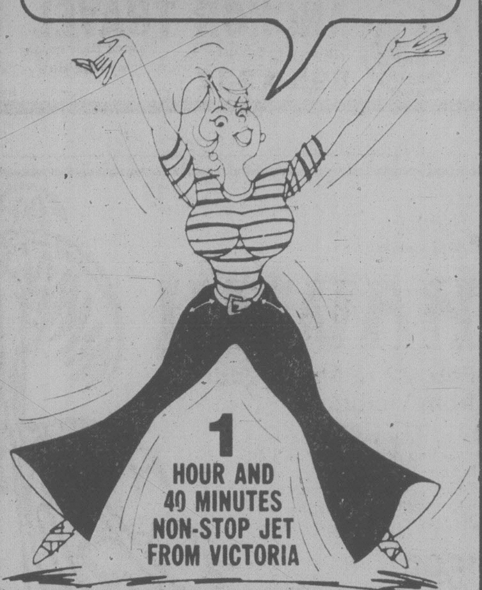

1 HOUR AND 40 MINUTES NON-STOP JET FROM VICTORIA

3, 4 or 7 DAYS

16 Flights, 2 Weekly
Beginning
FEB. 18th
Pacific Western 737 Jet

Prices for 3 Days Begin at $189.00

PER PERSON, TWIN or DOUBLE FROM VICTORIA (NON-STOP)	GOLDEN SIERRA	SUNDOWNER	THE MAPES
"WEEKENDER" 3 days Feb. 22, Mar. 1, 8, 15, 22, 29 April 5, 12	$189 to $205	$195 to $215	$205 to $225
"MIDWEEKER" 4 Days Feb. 18, 25, Mar. 4, 11, 18, 25 April 1, 8	$189 to $209	$195 to $219	$205 to $229
"WEEKAWAY" 7 Days Feb. 22, Mar. 1, 8, 15, 22, 29 April 5	$229 to $259	$239 to $269	$245 to $279
"ALLWEEKER" 7 Days Feb. 18, 25, Mar. 4, 11, 18, 25 April 1	$229 to $259	$239 to $269	$249 to $279
"RENO-TAHOE" 4 Reno, 3 Tahoe FEB. 18, 25, Mar. 4, 11, 18, 25 April 1	$249 to $285	SENIOR CITIZENS RATE ON "WEEKAWAY"	

HOLIDAY PRICE INCLUDES:
- Non-Stop Pacific Western Jet Thurs. and Sun. evenings from Victoria to Reno and Return
- Accommodation and Hotel Tax
- Complimentary bar and food service in flight
- All transfers from the Reno Airport to your hotel and vice-versa
- Casino bonus packages
- Casino excursions on 4, 7-day packages
- Some breakfasts and buffets
- Silver Wing ground service

SKI TAHOE

3, 4 or 7 DAYS
NON-STOP from VICTORIA
3 days from $209 per person
7 days from $299 per person
Pacific Western jet flight and accommodation plus other bonuses included. Only one hour and 40 minutes from Victoria.
Gift Certificates Available
PHONE YOUR TRAVEL AGENT
or
382-4271
SUNRISE HOLIDAYS LTD.
2620 Quadra
(Near Hillside)
Agent For
silver wing
1-19
SUNRISE HOLIDAYS

HIGHLAND
478-9578
TRAVEL

CARIBBEAN HOLIDAYS!
BARBADOS $414*
OR
NASSAU $294*
*plus land arrangements
HIGHLANDS
TRAVEL 478-9578
715 GOLDSTREAM AVE.
in the Langford Plaza

Machu Picchu, 'High Cliff of Human Dawn'

By IAN GLASS

MACHU PICCHU, PERU — Nothing can really prepare you for seeing Machu Picchu the first time.

Not ancient Cuzco — jumping off place for the hidden city — with its burned sienna roofs contrasting with the deep green hills around it.

Not the Sacred Valley of the Incas, with its lofty terraces filled with lantanas and ferns and orchids and other wild flowers.

Not even the three-hour ride in a toylike train through precipitous canyons, with the Urubanba River jumping and cascading close to the track like a companion serpent.

SUDDENLY

Suddenly, from the tiny destination station, one is on a zigzag course climbing a thousand feet in 10 minutes over sheer rock cliffs dotted with air plants.

Over the ultimate precipice and the last jolting stop, a few steps more and you are there at last. Machu Picchu. High Peak. Some 400,000 tourists a year come here to see it, this great wonder that retained its secrets for 500 years until American archaeologist Hiram Bingham stumbled upon it in 1911.

Here the Andes form a gigantic amphitheater with jagged peaks reaching up to 12,000 feet, where the changing clouds play an everlasting drama. One minute the sky is clear, the sun potent, and the dented row of peaks cuts the air neatly. And yet you sense that the air is portentous. The mists return to form dragons and birds, the faces of departed chieftains, anything the heart desires or the imagination wills.

Archaeologists are rather cautious about why Machu Picchu was built, or by whom. It might have been the Incas, or even some much older race. Perhaps, like the men of Babel before them and other men since, the builders of Machu Picchu wanted simply to touch the sky.

So they lugged the huge boulders up narrow winding paths and constructed their terraces and temples, aqueducts and plazas, markets and mansions. These still stand, mute and yet majestically serene, spreading between the two peaks that give the place its exquisitely balanced, citadel-like appearance.

Most visitors to Machu Picchu must content themselves with the round-trip tour from Cuzco because the small hotel on the site can accommodate only a few people.

To the less casual visitors, however, I strongly suggest making reservations well in advance and staying at least overnight at the local Hotel Turistas, a 23-room facility run by the government of Peru. The tortures of the Turistas — such as lights out at 10 p.m. and a 9 a.m. checkout time — are well worth that extra morning to roam on your own around the great mute city.

THE SPECTACLE

The spectacle of dawn merits getting up at 5 a.m. A long salmom-tinged line begins to stretch over the eastern horizon until the same sun that the ancients worshiped here suddenly buoys freely like a bright yellow wheel over the towering crests of the mountain range.

If you are the active type you may safely undertake an hour's hike up the trail that winds itself to the terraced summit of Hayna Picchu, or the Short Peak. I prefer simply to sit in the sun on a terrace or a ceremonial boulder and wonder about the mystery and magnificence of it all. The Nobel Prize-winning poet Pablo Neruda wrote about Machu Picchu:

Rock upon rock, where was man?

Air upon air, where was man?

Time upon time, where was man?

Suddenly I imagine the place filled with people. The seekers of the sun, the conquerors of the heights, whoever they were. New colors seem to flow among the green of the peaks and the gray of the stone; the high priests with colored plumes floating in the thin air.

And the shy virgins, bejeweled and draped in soft alpaca robes, on their way to prayer.

THE WEAVERS

And the weavers of the sacred cloths and the potato farmers, the vendors of pungent chilis and ears of corn, the shepherds of llamas and quanacos, the architects of the city in the sky, the carriers of heavy boulders and the designers of dizzying scaffolds, the potters, the jewelers, the traders from the distant Amazon with their necklaces of jaguar fangs, the water carriers, the clowns and dwarfs, the slave girls, the soldiers.

It's difficult to depart from Machu Picchu. The return to the hotel, the bus ride down to the station, the train journey back to Cuzco . . . they allseem so remote. Over the tallest row of peaks a silver eel leaves a trail of light and foamy mist. Neruda again comes to mind:

Mother of rock, foam of condors,

High cliff of human dawn.

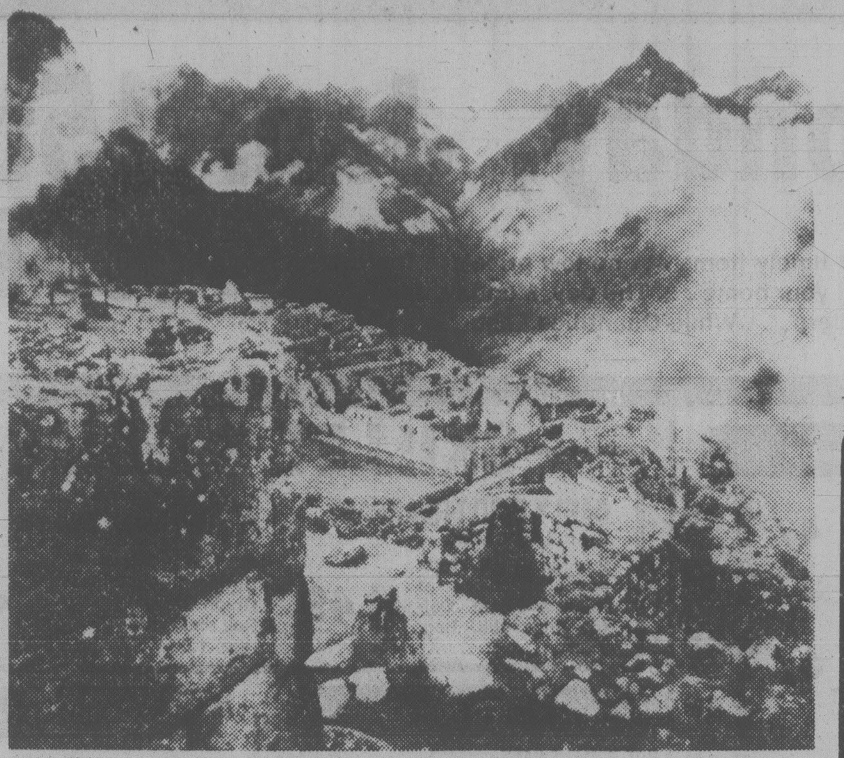

Machu Picchu: Some 400,000 tourists see it each year. This great wonder that retained its secrets for 500 years, until American archaeologist Hiran Bingham stumbled upon it in 1911

WARDAIR
BRITAIN
$449
The minimum stay requirement is 7 days. Choose a return date as late as Oct. 30.
Vancouver-London return
$469
Vancouver-Prestwick return
$449
Vancouver-Frankfurt return
$489
Vancouver-Amsterdam return
$489
Come in soon to reserve your choice of dates.
Western Canada Travel Service Ltd.
(Free Parking in Civic Parkade)
729 JOHNSON ST.
382-6160

MARINE BIOLOGY WEEKEND
March 2-4, '79 at Bamfield Marine Station
See our rugged, beautiful west coast and enjoy an unusual holiday.
BARKLEY SOUND BOAT TRIP
PHOTOGRAPHY
TIDEPOOLS
SEAFOOD BUFFET and more!

Cost: $122.00 per person, includes transportation from Victoria, accommodation and meals at Bamfield, plus all activities.
CALL 388-4227
Weekdays 9:00 a.m. - 12:30 p.m.
Swiftsure Tours Ltd.
119-645 FORT STREET
VICTORIA BRITISH COLUMBIA V8W 1G2

HEADING SOUTH '79
PICK YOUR VACATION IN THE SUN —Commencing April
HAWAII
2 weeks — one island .... from $538
2 weeks — two islands .... from $678
CARIBBEAN
Air and 1 week cruise $725
with Florida extension add $159
or New Orleans extension add $129
DISNEYLAND
One week $348
SOUTH PACIFIC
Tahiti, Moorea $989
Tahiti, Moorea, Bora Bora $1279
Fiji, Tahiti $1119
MEXICO
Puerto Vallarta $579
Mazatlan $569
Country and Western Music Experience
NASHVILLE and MEMPHIS $810
For brochure and information outlining your vacations in the south, contact
BAINS INTERNATIONAL TRAVEL SERVICE LIMITED
386-6363 Opposite the Bay 1710 Douglas St.

Martinique Is Known As Island of Flowers

Lush, exotic and truly the tropics, Martinique is considered by many to be the loveliest island in the West Indies. So beautiful, in fact, that the local Carib Indians call Martinique The Island of Flowers. What makes the isle doubly-blessed is its colorful blend of French and West Indian cultures and traditions. Martinique is a port of call on Princess Tours' Panama and Caribbean vacations.

Claimed in 1635 by France's Chevalier Belain d'Esnambuc, Martineque even now lives under French sovereignty. Her residents are French and are represented in the French Parliament. This foreign influence has endowed the exotic island with many reflections of France — French perfumes, streets like Victor Hugo and St. Louis, and the full spectrum of French cuisine and wines. For a special taste sensation, visitors also can enjoy their fill of local foods like spicy Creole dishes and Indian delicacies.

Martinique may be visited as a port of call on Princess Tours' Panama Canal vacation, the 14-day Eastward with a Princess. The package begins in Acapulco and ends in San Juan, Puerto Rico and includes a daylight crossing through the Panama Canal. Martinique also is included as a port of call on all of Princess Tours' Caribbean vacations which include an 11-day cruise-tour from $785 or a 14-day cruise-tour priced from $965. Both packages feature a seven-night cruise with a land stay in San Juan.

For more information on Princess Tours' Panama Canal and Caribbean vacations, see your local travel agent.

Gainsborough And Reynolds

Gainsborough and Reynolds, the artists who dominated 18th century English portraiture, are the subject of the latest exhibition at the British Museum, London. Continuing until January 14, the exhibition explores various aspects of their work, and contains some superb drawings by Gainsborough — very few drawings by Reynolds are known. The exhibition also has a display of old master drawings — by Raphael, Rubens, Van Dyck and Boucher — which once formed part of Sir Joshua Reynolds' own collection.

Britain's New Hoverport

Dover's new $30 million hoverport has just opened on 15 acres of reclaimed land at the historic channel port.

BC Travel 385-4732
Amity Tours Ltd.
Leisure Island Tours Ltd.
Deluxe, Owner-Escorted coach tours
SPRING 1979
We have now mailed the detailed itineraries of our day tours, short tours and major tours (for this spring), to our regular travellers. If you would like to have this bundle of interesting reading, describing these most comfortable and high quality coach tours, please call us. Phone at any time and record your name and number with our answering service. There is no obligation — we would like you to know what we have to offer in low cost, deluxe sightseeing tours. All tours are professionally escorted by the owner.
BAJA CALIFORNIA
Feb. 5 to Feb. 16 (12 Days) Feb. 19 to March 3 (13 Days)
Victoria's newest and most unordinary air and coach tour, we return to one of the world's most unique areas. We have discovered the Baja, unspoiled by progress, with displays of nature found in no other region. Weird plants, the birthplace and nursery of the Grey Whale, picturesque landforms, and secluded sandy beaches by warm seas are available for your enjoyment. Many extras are provided in the prices of this tour, making it one of the bargain opportunities in travel today. Full details available.
HARRISON HOLIDAY
Leaving Feb. 27 for 3 days of luxury and relaxation at the lowest cost offerd by any company. We include a dinner with dancing and floor show for your complete enjoyment. If you can't make it to Palm Springs this winter — join us for that early summer feeling in the hot pools of the Harrison.
COME AND SEE US!
We're small enough to know YOU — large enough to serve YOU
11 Years in Victoria
DETAILED ITINERARIES AVAILABLE ON ALL TOURS
RM. 319 YARROW BLDG. 645 FORT ST. 385-4732
Hours 9:30 to 12:30 and 1:30 to 5. Mon.-Fri.
1-14

HAWAII
$471 Cdn.
Double or Twin
Sunday Departures
INCLUDES:
Return airfare Vancouver/Honolulu via Wardair, 14 nights accommodation, limousine transfer in Waikiki. Kitchenettes are available at $489. Ask about our "In Home" Travel Service.
Western Canada Travel Service Ltd.
(Free Parking in Civic Parkade)
729 JOHNSON ST.
382-6160

WILLIS TRAVEL SERVICE
TRAVEL TIPS
LONDON
$399
From Vancouver
BARBADOS
$749 Air and Hotel
2 WEEKS WITH WARDAIR
HONG KONG
$846.00 U.S.
2 WEEKS
Air and Hotel
WILLIS TRAVEL SERVICE
578 Yates 385-4312
Opposite Post Office for Personalized Service

FIJI
"Golf & Sports Vacation"

March 10-March 24
Join Cec Ferguson on a special inclusive sports vacation to the fabulous South Pacific Resort Complex known as "Pacific Harbour," Fiji.
Facilities include: golf, swimming, horseback riding, deep sea fishing, snorkelling, sailing, cruises, tennis, etc.
If you're looking for fun and excitement this winter, join Cec and his party in Fiji.
For complete information, phone Cec at
Budget Travel, 384-7121
SPECIAL FILM PRESENTATION
WED., JAN. 17, 7:30 P.M.
EMPRESS HOTEL
Princess Louise Room
Contact Budget Travel for free tickets.
PHONE
384-7121
1066 Douglas (Bentall Bldg.)
1-14

THE GEORGE INN
at Qualicum Beach
"MINI-HOLIDAY"
$45.00 Per Person Includes —
Based on Double Occupancy
• Accommodation Fri. and Sat.
• Saturday and Sunday Breakfasts
• Lunch, Dinner and Dance Sat.
Indoor Pool—Sauna
Golf—Tennis
Convention Facilities
Meetings and Banquet Rooms
For Information:
Phone 752-9238
or Box 327
Qualicum Beach, B.C.

"LOVE BOAT" MINI CRUISES to California
Back by popular demand, we will be offering 3 day cruises to San Francisco. Priced from $246 U.S. Book now for your choice of dates on this exclusive summer offering.
C.F.M.S. and
Western Canada Travel Service Ltd
(Free Parking in Civic Parkade)
729 JOHNSON ST.
382-6160 1-14

FAIRWAY
★ DISCOUNT HOUSE ★
272 GORGE RD. W. at GORGE SHOPPING CENTRE
MON.-FRI. 9-9
SUNDAY 9-6
SATURDAY 8 A.M.-9 P.M.
PRICES EFFECTIVE SUN., MON., TUES. JAN. 14, 15, 16
We Reserve the Right to Limit Quantities While Stocks Last

SUN RYPE BLUE LABEL APPLE JUICE .. 48 oz. tin — 99¢ — LIMIT 4 TINS PER FAMILY
BLACK DIAMOND PROCESSED CHEESE SLICES ...... 2 lb. pkg. — 2.89
FRESH BOSTON STYLE PORK BUTT ROAST lb. — 1.19
GOLD SEAL CHUNK LIGHT TUNA 6 fl. oz. tin — 89¢
CANADA GRAIN FED BEEF STANDING RIB ROAST GR. A lb. — 2.19
MOM'S MARGARINE 3 1-lb. pkgs. — 1.49
NEW ZEALAND SHOULDER LAMB CHOPS lb. — 1.19
SPENDORS SPAGHETTI or MACARONI 2 lb. Cello Bag — 59¢
SWIFT PREMIUM BACON 1 lb. pkg. — 1.39
NABISCO CEREAL 100% BRAN 450 g box — 69¢
FRESH BONELESS PORK BUTT ROAST lb. — 1.37
FAB POWDERED DETERGENT 4.8 kg box — 3.99
VIVA TOWELS 2 roll pkg. — 99¢
B.C. NO. 1 WHITE SUGAR 4 KG PKG. — 1.69 — WITH $20 ORDER OR OVER. LIMIT ONE
KRAFT MACARONI DINNER 3 7¼ oz. pkg. — 89¢
JAVEX BRAND BLEACH 128-fl.-oz. jug — 89¢
GARDEN GATE STRAWBERRY JAM 24 fl. oz. tin — 1.39
WELCH'S GRAPE JUICE 40 fl. oz. jar — 1.19
RIVERLAND BARTLETT PEARS 28 oz. tin — 59¢
DELMONTE WHOLE GREEN BEANS 2 14-fl. oz. tins — 79¢
MINUTE MAID FROZEN ORANGE JUICE 12-fl.-oz. tin — 89¢
MAZOLA 100% CORN OIL 32 oz. — 1.79
BEEFSTEAK LARGE TOMATOES lb. — 49¢
McVITIES TUC CRACKERS 10 oz. pkg. — 89¢
CALIFORNIA FRESH HEAD LETTUCE ea. — 59¢
NESTLES SOUP TIME INSTANT SOUP 4's pkg. — 55¢
B.C. FANCY DELICIOUS, SPARTAN APPLES 3 lb. bag — 69¢
SALADA TEA BAGS ..... 120's pkg. — 2.99

Monday, Jan. 15th ... is 1.49 DAY

Dozens of timely items at one low price . . . for you . . . your family and your home . . . The day, Monday, Jan. 15th . . . The Place, Zellers . . . While Quantities Last.

Limited Quantities
NO RAINCHECKS

Housewares

FIREKING COFFEE MUGS Reg. 2/99¢. SALE ... 4/1.49
WIZARD AIR FRESHENER 6-oz. spray can. Reg. 69¢. SALE ... 3/1.49
ZELLERS GARBAGE BAGS 26"x36". 10 per pack. Reg. 69¢. SALE ... 3/1.49
SALAD FORK and SPOON SET Hand carved wood. Reg. 1.99. SALE ... 1.49
FONDUE FORKS Pack of 6. Reg. 1.99. SALE ... 1.49
WEAVE PLACE MATS Set of 4. Reg. 1.99. SALE ... 1.49
GRAVY BOATS Ceramic. Reg. 1.99. SALE ... 1.49
SPONGE MOP REFILL Adjusts to fit all popular sponge mops. Reg. 99¢. SALE ... 2/1.49
WOODEN STEAK BOARD Reg. 2.99 SALE ... 2.49
PLASTIC SERVING TRAY Reg. 4.97 SALE ... 3.49
CUTTING BOARD Laminated Philippine mahogany. Reg. 3.99. SALE ... 3.49
DISH RACK and DRAINING BOARD Plastic. Assorted colours. Reg. 4.59. SALE ... 3.49
RUBBERMAID—DUST PAN, CUTLERY TRAY, STACKING PITCHER, WASTE BASKET. YOUR CHOICE each ... 1.49

Stationery

CELLULOSE TAPE ½"x1000". Reg. 44¢. SALE ... 5/1.49
PHOTO ALBUM 8 sheets, 16 pages. Reg. 1.99. SALE ... 1.49
ZELLERS SERVIETTES White or coloured. 180 per pack. 1-ply. Reg. 99¢. SALE ... 2/1.49
STYROCUP All purpose. 51 per pack. Reg. 67¢. SALE ... 3/1.49
PLASTIC CUPS Hot or cold. Reg. 97¢. SALE ... 2/1.49
BIG BIG BUY WRITING PADS 7⅞"x9⅞". Reg. 87¢. SALE ... 2/1.49
BIG BIG BUY ENVELOPES 3⅝"x6½" and 4"x9". Reg. 87¢ SALE ... 2/1.49
MATHEMATICAL SET 13 piece. Reg. 2.99. SALE ... 2.49

Baby Wear

FLANNELETTE RECEIVING BLANKET 30"x60". Machine washable. Reg. 2.27 SALE ... 1.49
CURITY GLASS NURSER With exclusive rib nipple. 8 fl. oz. Reg. 93¢. SALE ... 2/1.49
BIG BIG BUY BABY PANTS Pack of 4. Reg. 1.17. SALE ... 2/1.49
BABY BLANKETS Slight imperfections, assorted colours. Reg. 3.97. SALE ... 3.49
BABY BLANKET By Bunny. 100% acrylic. 30"x39". Reg. 3.79. SALE ... 3.49
INFANTS' HOODED BATH TOWEL 36"x30". Assorted colours. Reg. 4.99 SALE ... 4.49

Bed and Bath

TEA TOWELS 100% cotton, 17"x28". Reg. 79¢ SALE ... 3/1.49
TERRY BATH TOWELS 20"x36". Reg. 1.97 SALE ... 1.49
OVEN MITTS Vegetable seed pattern. Reg. 2.99 SALE ... 2.49
EMBROIDERED PILLOW SLIPS Reg. 2.97 SALE ... 2.49
TABLECLOTH Plastic, flannel back. 52"x70". Reg. 6.99 SALE ... 5.49

Miscellaneous

FRINGED MAT 17"x24". Reg. 1.88 SALE ... 1.49
CHAIR PADS Assorted covers. Reg. 1.97 SALE ... 1.49
TENSION BAR For closet, showers, auto, etc. Reg. 6.99 SALE ... 5.49

SKILLET SPECIAL

EARLY BIRD BREAKFAST 9:30-11:00 a.m.
2 eggs — 2 strips bacon; 2 slices of toast and jam. Coffee and refill. Reg. 1.88 ... 1.49

11:00 a.m.-8:00 p.m. Salisbury Steak
Mashed Potatoes
Buttered Vegetables
Onion Gravy
Roll and Butter
Reg. 1.85 ... 1.49

Toys

HOT WHEELS CARS Sturdy diecast metal. Reg. 99¢. SALE ... 2/1.49
COLOURING BOOKS Assorted. Regular up to 59¢ SALE ... 4/1.49
SLIME WITH WORMS Reg. 1.77. SALE ... 4/1.49
DONNIE & MARIE GAME SHOW Reg. 3.99. SALE ... 1.49
ASSORTED CARDED TOYS Reg. up to 1.00. SALE ... 2/1.49
SUGAR & SPICE DOLL Reg. 3.33 SALE ... 2.49
STELLA DOLL 12". Reg. 6.99. SALE ... 3.49
SESAME STREET The Together Box. Reg. 4.50. SALE ... 3.49
DONNIE or MARIE DOLL 10" tall. Reg. 9.99. SALE ... 4.49
BATTLING SPACESHIPS GAME Reg. 9.99. SALE ... 6.49
BIONIC WOMAN Includes new mission purse. Reg. 12.99. SALE ... 6.49
TURN-ON GAME Reg. 16.97. SALE ... 8.49

Hardware

SUPER or KRAZY GLUE SALE ... 1.49
ROLL TOUGHS II Put wheels on heavy appliances. Reg. 1.99. SALE ... 1.49
FURNACE FILTERS 3 per pack. Reg. 3.33. SALE ... 2.49
BIG BIG BUY CORD SETS Package of 3. Reg. 3.29. SALE ... 2.49
PAINT ROLLER TRAY With paint roller. Reg. 4.47. SALE ... 3.49
ASSORTED WOOD SCREWS 1-lb. bag. SPECIAL PRICE ... 1.49
SWAG HOOKS Pack of 2. Brass and antique. Reg. 1.59. SALE ... 2/1.49
SHELF BRACKET 8"x10". Reg. 2/1.69. SALE ... 4/1.49

Lingerie

LADIES' BRIEFS One size, 100% cotton and 100% nylon prints. Reg. up to 99¢ SALE ... 2/1.49
LADIES' BRIEFS Oversize, 100% acetate. Assorted solid colours. 2 per package. Reg. 1.99 SALE ... 1.49
HALF SLIPS Arnel, shadow proof. Nude and white. Assorted sizes and lengths. Reg. 2.99 SALE ... 2.49
LADIES' BRIEFS 6 per pack, 100% acetate. Reg. 3.99 SALE ... 3.49
LADIES' NIGHTGOWNS 100% cotton. Sizes 34-38. Reg. 5.97 SALE ... 4.49

Automotive Specials

ZIP CAR WASH Adds Turtle Wax. 20 oz. Reg. 1.99. SALE ... 1.49
STEERING WHEEL COVER Sport Grip. Reg. 3.29. SALE ... 2.49
VALVOLINE MOTOR OIL 10w-20w-40. Reg. 4.59 gal. SALE, gal. ... 3.49
SEALED BEAM SPOTLIGHT 12 volt. Plugs into cigarette lighter. Reg. 9.99. SALE ... 7.49

Fabrics

CRIMPKNIT 150 cm wide. 100% polyester. Prints and solids. Reg. 2.47 metre. SALE, metre ... 1.49
FLANNELETTE 115 cm wide. 100% cotton. Reg. 1.67 metre SALE, metre ... 1.49

Candy Specials

HERSHEY CHOCOLATE BARS 3 giant bars. Reg. 1.89. SALE ... 1.49
MARASCHINO CHERRIES 300 g box. Reg. 1.99. SALE ... 1.49
CLIKKERS GUM Assorted flavours. 20 packages per box. Reg. 4.00. SALE ... 1.49
SMILES & CHUCKLES MINT PATTIES 125 g/4.41 oz. Reg. 71¢. SALE ... 3/1.49
WAGON WHEELS 12 per pack. 12 oz./340 g. Reg. 1.09. SALE ... 2/1.49
HOSTESS POTATO CHIPS 7.9 oz./225 g. Reg. 89¢. SALE ... 2/1.49
ZELLERS FRUIT CAKE 3 lbs./1.36 kg. Reg. 3.99. SALE ... 2.49
MORITZ ICY SQUARES 576 g. Reg. 3.49. SALE ... 2.49
ALMONDILLOS Boxed milk chocolate almond pieces. Reg. 3.99. SALE ... 3.49
DANISH PORK SHOULDER PICNIC Plumrose. Reg. 2.97. SALE ... 2.49

Camera Dept.

FLASH CUBES 3 per pack. Reg. 1.99 SALE ... 1.49
KODACOLOR II C126-20. Reg. 1.79 SALE ... 1.49
ELVIS PRESLEY 45 R.P.M. RECORDS SALE ... 2/1.49
MALLORY DURACELL ALKALINE BATTERIES 1.5 volt "AA". 4 per pack. Reg. 2.99 SALE ... 2.49
SOUND DESIGN AM POCKET RADIO Reg. 5.99 SALE ... 4.49
SONY SOLID STATE AM POCKET RADIO Reg. 9.99 SALE ... 6.49
CASSETTES 60 minutes low noise. Pack of 3. Reg. 1.99 SALE ... 1.49

Children's Wear

TOQUES 100% acrylic, assorted colours. Values up to 2.29 SALE ... 1.49
THERMAL UNDERWEAR Sizes 2-6X. Drawers and vests. Reg. 1.99 SALE ... 1.49
CHILDREN'S STRIPPED KNIT TOPS Crew and turtleneck. Sizes 4-6X. Reg. 2.79 SALE ... 2.49
LONG SLEEVE KNIT TOPS Assorted colours and patterns. Sizes 4-6X. Reg. 2.79 SALE ... 2.49
SWEATERS and CARDIGANS Long sleeve, turtleneck. Assorted solid colours. Sizes 2-6X. Values up to 7.99 SALE ... 5.49

Men's and Boy's Wear

MEN'S T-SHIRT with pocket. Assorted sizes and colours. Reg. 2.27 SALE ... 1.49
BOYS' RIB and THERMAL UNDERWEAR 50% polyester, 50% cotton. Reg. 2.79 SALE ... 2.49
MEN'S SWEATERS Long sleeve, crew neck. Assorted colours and sizes. Reg. 4.44 SALE ... 3.49
MEN'S DRESS and SPORT SHIRTS Long sleeve. Assorted solid colours. S, M, L, XL. Reg. 6.99 SALE ... 3.49

Notions

MULTI PURPOSE HANGERS Pack of 3. Reg. 1.79. SALE ... 1.49
BIG BIG BUY KNITTING WORSTED 100% Acrylic, 100 g. Reg. 99¢. SALE ... 2/1.49
PHENTEX ELITE 4-ply, 3-oz. Reg. 97¢. SALE ... 2/1.49

Health and Beauty

EARTH BORN SHAMPOO 15.8 fl. oz. Reg. 2.37 SALE ... 1.49
ADORN HAIR SPRAY 6.3-oz. can. Reg. 1.67 SALE ... 1.49
CAREFREE PANTYSHIELDS Johnson & Johnson. 30 beltless pads. Reg. 1.77. SALE ... 1.49
IRISH SPRING SOAP 3.3-oz. Reg. 44¢ SALE ... 5/1.49
GILLETTE FOAMY Regular, menthol, lemon and lime. 15-oz. spray can. Reg. 1.67 SALE ... 1.49
RIGHT GUARD DEODORANT 2-fl.-oz. Reg. 1.59 SALE ... 2/1.49
CHILDREN'S BUBBLE BATH Assorted animal containers. Reg. 1.97 SALE ... 1.49
TWINKLE BABY SHAMPOO 49.3-fl.-oz. Reg. 2.97 SALE ... 2.49
BODY ON TAP SHAMPOO 450 ml. Reg. 2.97 SALE ... 2.49

Pets and Plants

HARTZ MOUNTAIN BUDGIE SEED 16-oz. package. Reg. 89¢. SALE ... 2/1.49
MULTI-CROP 64 oz. Reg. 1.99 SALE ... 1.49
VERMICULITE 10-qt. bag. Reg. 1.99. SALE ... 1.49
WILD BIRD SEED 6-lb. bag. Reg. 2.19. SALE ... 1.49
LIQUI-VITA PLANT FOOD For potted plants. 3.5 oz. Reg. 1.89. SALE ... 1.49
POTTING SOIL 20-lb. bag. Reg. 1.99 SALE ... 1.49
MICA-PEAT 10-qt. bag. Reg. 2.29. SALE ... 1.49
HARTZ MOUNTAIN CAT LITTER 10-lb. bag. Reg. 2.99 SALE ... 2.49
BIRD BELLS Reg. 1.49. SALE ... 2/2.49

Hosiery

BOYS' THERMAL SOCKS Size 9-11. Reg. 99¢. SALE ... 2/1.49
MEN'S SOCKS 80% acrylic. Size 10-13. Reg. 99¢. SALE ... 2/1.49
MEN'S TUBE SOCKS Size 9-14. Reg. 1.67. SALE ... 1.49
KNEE HIGHS 6 pairs per box. One size. Reg. 1.77 SALE ... 1.49
ZELLERS ONE-SIZE PANTY HOSE 95-160 lbs. 100% nylon. Reg. 2/1.00 SALE ... 4/1.49
GIRLS' and MISSES' KNEE HIGHS Size 7-11. Reg. 1.79. SALE ... 1.49

Girls' Wear

KNIT TOPS 100% acrylic. Solids and stripes. S, M, L. Reg. 3.33 SALE ... 2.49
GIRLS' STRIPED COWL NECK PULLOVER Assorted colours and sizes. Reg. 8.99 SALE ... 2.49
GIRLS' CASUAL PANTS 100% Dacron. Sizes 8-14. Reg. 4.99 SALE ... 3.49
GIRLS' SWEAT JACKETS Hooded. Red and navy. Sizes 8-14. Reg. 6.99 SALE ... 5.49

Sporting Goods

IMPERIAL .22 CAL AMMO Long rifle. Reg. 1.79. SALE ... 1.49
MINNOW and STRIP TEASERS Rhys Davis. Reg. 1.49. SALE ... 2/2.49
HOT SPOT FLASHERS Assorted colours. Reg. 4.47. SALE ... 3.49
HOCKEY STICKS C.C.M. professional. Left and right. Reg. 3.97. SALE ... 3.49

Fashion Accessories

SCARVES Assorted colours. Reg. 1.97. SALE ... 1.49
FURRY CLIP-ONS Reg. 1.79. SALE ... 1.49

Ladies' Wear

LADIES' SWEATERS 100% acrylic. S, M, L. Reg. 3.99 SALE ... 2.49

Zellers
The "GET-IT-NOW" Card
Master Charge and Chargex also accepted

HILLSIDE SHOPPING CENTRE
OPEN MON. TO FRI. 9:30 to 9:30
SAT. 9:30 to 6:00

CHESSMASTER

By George Koltanowski
International Chess Master

PROBLEM
By A. Grasso, Italy

BLACK: 6

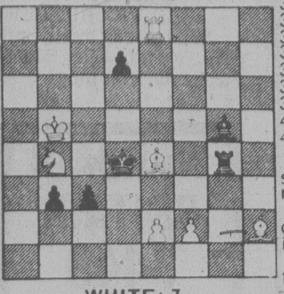

WHITE: 7

White to play and mate in two moves. Solution below.

* * *

AMERICAN OPEN

Paul Whitehead, 18-year-old San Francisco U.S. Master, tied for first place with David Strauss of Riverside in this December event. They made 7 points out of 8. Strauss won the trophy, through higher median points. There was only one Grandmaster among the 472 participants, James Tarjan of Los Angeles. He tied for fifth with a score of 6-2. There was $10,000 prize fund and the event was sponsored by the Santa Monica Chess Club.

* * *

NOTES FROM A NEW GRANDMASTER

Played in the U.S. Championship, Pasadena, 1978. Specially annotated by Grandmaster Kenneth Rogoff.

White: Rogoff
Black: James Tarjan

	White	Black
1.	P-Q4	N-KB3
2.	P-QB4	P-K3
3.	N-KB3	B-N5ch(a)
4.	N1-Q2	P-B4
5.	P-K3	O-O
6.	P-QR3	BxNch
7.	QxB	P-QN3
8.	B-K2	P-Q4
9.	O-O	B-R3(b)
10.	QPxP	NPxP(c)
11.	P-QN3	N-B3
12.	B-N2	R-N1
13.	Q-B2	R-N3
14.	QR-N1	N-K5
15.	KR-Q1	N-QR4
16.	B-Q3	P-B4(d)
17.	B-R1	R-Q3
18.	N-K5	Q-N4
19.	P-B4	Q-Q1
20.	BxN	BPxB
21.	PxP	PxP
22.	RxR	QxR
23.	Q-B3	N-N2
24.	P-R3(e)	R-B1
25.	P-QN4	N-Q3
26.	N-Q7	N-B4
27.	NxBP	B-Q6
28.	R-Q1	R-B2
29.	Q-Q2	P-QR4
30.	B-K5	RxN
31.	PxR	QxP
32.	K-B2	QxRP
33.	P-N4	N-R5
34.	R-QR1	Q-B4
35.	RxP	Q-K2
36.	R-R8ch	K-B2
37.	Q-R2	B-N4
38.	R-R7	B-Q2
39.	Q-R3	QxQ
40.	RxQ	N-N3
41.	B-Q6	Resigns

(a) Black aims for smooth and rapid development.

(b) Tarjan handles the opening with vigor and imagination.

(c) But this is a bad mistake.

(d) This gravely weakens the long Black diagonal which unites Bishop control without a challenger. But Black had no choice.

(e) Black is in a hopeless bind.

OLYMPIC VICTORY

Played in the Chess Olympiad, Beunos Aires, November, 1978.

White: Zoltan Ribli, Hungary
Black: Arthuro Pomar, Spain

	White	Black
1.	N-KB3	N-KB3
2.	P-KN3	P-Q4
3.	B-N2	P-K3
4.	O-O	N1-Q2
5.	P-Q4	P-QN3
6.	P-B4	B-N2
7.	PxP	NxP
8.	R-K1	B-N5
9.	B-N5	B-K2
10.	P-K4	BxB
11.	PxN	BxP
12.	NxB	BxB(a)
13.	NxKP	PxN
14.	KxB	Q-B3
15.	Q-N4	O-O-O(b)
16.	RxP	Q-B2
17.	N-B3	KR-B1
18.	Q-K2	K-N1
19.	R-K1	P-KR4
20.	N-Q5	N-B3
21.	N-N4	QR-K1
22.	N-B6ch	K-N2
23.	Q-B3	K-B1(c)
24.	N-K5	Resigns(d)

(a) If 12 . . . QxN; 13.P-KR4, Q-B4; 14.P-KN4, Q-N3; 15.BxB, etc.

(b) Does not care for 15 . . . N-B1; as after 16.Q-K4, Black could still play 16 . . .O-O-O; but after 17.Q-R8ch, K-Q2; 18.QxP, QxQP; 19.N-B3, he has a lost position.

(c) White Threatened 24.N-Q8 d.ch.

(d) After 24 . . . QxR; 25.Q-R8 mates.

* * *

The solution to the problem above is: 1.B-B3, P-Q4; 2.N-B6 mate; or 1. . . R-B5; 2.P-K3 mate; or 1 . . . B-B5; 2.R-K4 mate, etc.

CP Fined $12,000 for Spill

VANCOUVER (CP) — Canadian Pacific Ltd. was fined $12,000 in provincial court Thursday for an oil spill last May in False Creek.

In handing down sentence, Judge Gordon Johnson said mistakes will happen in big corporations, but with diligence, the oil spill could have been prevented.

CLEARANCE! January sale CLEARANCE!

FIREPLACES AND STOVES

FLOOR UNITS Some Slightly Damaged

	Reg.	SALE
COPPERTONE AZTEC (slight factory defect)	$393	$276
GOLD-FIRE JESTER Corner Unit	$795	$599
RED 24" OPAL	$365	$269
COPPERTONE MANCHESTER PIERCE (Marked)	$458	$299
ORANGE GEMINI 30" diameter	$508	$450
KING CIRCULATOR HEATER	$558	$469
NORTHLINE WITH GLASS DOORS	$449	$399
NORTHLINE HEARTH MODEL (with cast iron doors)	$549	$499

MANTELS—Floor Samples

	Reg.	SALE
RC 1009 WHITE WITH BRICK 2 only	$249	$199
RC 1032 WHITE WITH STONE 1 only	$289	$229
RC 2206 BRICK WITH LOG AND SCREEN Slight damage	$595	$535

SEVERAL DISCONTINUED OR MARKED FIRE SETS SAVE 10-30%

ALSO SPECIALS ON SELECTED WALL DECOR ITEMS 25% OFF

MANY ODDS AND ENDS — USED SCREENS, ETC.

VICTORIA Fireplace SHOP LTD.
IN THE GROUP SHOPPING MALL
BLANSHARD and JOHNSON — 388-4880
OPEN FRIDAY 'til 9 P.M.
1-14

A Dog's Life, Wife Claimed

CHICAGO (Reuter) — An animal-loving judge has denied a divorce to a woman who complained that her husband allowed 11 pet German shepherd dogs have the run of their house.

Divorce Court Judge Robert Cusack ordered Clair and Irwin Gackowski, married for 28 years, to take reconciliation counselling saying: "I'm not going to let this marriage go to the dogs."

THE CORPORATION OF THE DISTRICT OF OAK BAY
NOTICE OF A PUBLIC HEARING
ON AMENDMENTS TO THE ZONING BY-LAW AND THE UPLANDS REGULATIONS BY-LAW

NOTICE is hereby given that all persons who deem their interest in property affected by the following proposed By-laws will be afforded an opportunity to be heard before the Municipal Council on the matters contained therein at a Public Hearing to be held in the Council Chamber, Municipal Hall, Oak Bay, B.C., on Monday, January 22, 1979 at 7:30 p.m.

(a) **By-law No. 3267 "Development Permit By-law, 1978"**
This By-law amends the "Zoning By-law, 1974", by allowing the Council of The Corporation of the District of Oak Bay to issue a development permit, upon the application of the owner of land anywhere in the District of Oak Bay. The permit would vary or supplement the provisions of the Zoning By-law No. 3066, as amended, or of the Subdivision Control By-law No. 3045 or of the Size of Lots By-law No. 3229 or of all such by-laws, provided that such permit shall not vary the permitted uses or densities of land use prescribed by the Zoning By-law, No. 3066 and amendments thereto. The full terms and conditions of development permits are set out in By-law No. 3267, which may be inspected at the Municipal Hall.

(b) **By-law No. 3278 "Twenty-Second Zoning By-law Amendment By-law, 1978"**
Amends the regulations for residence zones of the "Zoning By-law, 1974", by stating that on every lot where there is a residence, there shall be at least two paved parking spaces; one of which shall be covered by a roof. Both parking spaces shall be connected with a public street by a paved road at least eight (8) feet wide throughout. The covered parking space shall have an area of not less than two hundred (200) square feet, and the uncovered parking area not less than two hundred and fifty (250) square feet.

(c) **By-law No. 3279 "Uplands Regulations By-law Amendment By-law, 1978"**
Amends the "Uplands Regulations By-law, 1977," by adding the following Clause under "Regulations for Residence Zones": On every lot where there is a residence, there shall be provided at least two paved parking spaces; one of which shall be covered by a roof. Both parking spaces shall be connected with a public street by a paved road at last eight (8) feet wide throughout.' Such parking space where covered shall have an area of not less than two hundred (200) square feet, and where it is unroofed not less than two hundred and fifty (250) square feet.

(d) **By-law No. 3283 "Twenty-third Zoning By-law Amendment By-law, 1979"**
Amends the "Zoning By-law, 1974," by adding Apartment Zone "Y". This would allow for the construction of a five storey (excluding basement) apartment building at 1280 Newport Avenue, being Lot A except southeast 75 feet, Plan 368A. The building would contain a total of 10 suites and be a maximum height of forty-three feet and six inches. Underground parking would be provided for not less than 16 cars and there would be landscaping on all property not covered by the building or walks and driveways.

Copies of the proposed By-laws may be inspected at the Municipal Hall, Oak Bay, B.C., between the hours of 8:30 a.m. and 4:30 p.m., on any day on which the said Municipal Hall is open for business.

J. R. CRAVEN *Municipal Clerk*

OXFORD FOODS
271 COOK STREET

We reserve the right to limit quantities
PRICES EFFECTIVE SUNDAY, JAN. 14 to TUESDAY, JAN. 16

FLEISHMANN'S CORN OIL MARGARINE 2-lb. pkg. 1.99
NESCAFE INSTANT COFFEE 10-oz. jar 4.99
GOLD SEAL SOCKEYE SALMON 7¾ oz. tin 1.59
PREM LUNCHEON MEAT 12-oz. tin 99¢
YORK FROZEN ORANGE JUICE 12-oz. tin 69¢
ROYAL CITY CREAM CORN 2 14-oz. tins 79¢
McVITIES DIGESTIVE BISCUITS 14-oz. pkg. 89¢
SUNLIGHT DISH LIQUID 32-oz. btl. 99¢

BEAVER
1.49 SALE

PRICES EFFECTIVE MONDAY, JAN. 15
SOME QUANTITIES LIMITED
NO RAIN CHECKS NO PHONE ORDERS

BIRD BELLS 1.49
6 lbs. BIRD SEED 1.49
10 lbs. ROT IT 1.49
15 qts. POTTING SOIL 1.49
12"x9" UTILITY POT 1.49
64-oz. MULTI-CROP SEAWEED 1.49
ASSORTED CERAMIC BUD VASES 1.49
SS200 PANEL ADHESIVE 1.49
KRAZY GLUE 1.49
½ pint TREMCLAD 1.49
SWAG HOOKS 2 pkgs. for 1.49
PLANT SPRAYERS 1.49

8"x10" SHELF BRACKETS 4/1.49
RED DEVIL GLASS CUTTER 1.49
6-pce. CHROME KITCHEN UTENSIL SET 12.49
OVER SINK "CUT 'N STRAIN" BOARD 2.49
BROWN TOGGLE SWITCH 3/1.49
4'x4' SQUARTEX CEILING TILE (Service Grade) 2.49
FLOWER SHOWER 1.49
CLOROX 2 BLEACH 40-oz. size 1.49
PIPE INSULATOR 1.49
8' BOOSTER CABLES 4.49
GLAD KITCHEN CATCHERS 2/2.49
RUBBERMAID DUST PAN #2003 1.49
CLOTHES HANGERS Plastic, assorted colors 6/1.49
WINDSHIELD WASHER ANTI FREEZE 1 gal. 1.49
48" FLUORESCENT TUBES 1.49
EASITRIM DECORATIVE WOOD MOULDINGS 1.49
LEPAGES REGULAR CONTACT CEMENT 10-fl.-oz. 1.49
10" WOODEN SALAD BOWL 2/1.49
18-pce. PUNCH BOWL SET 5.49
JET STEEL WOOL SOAP PADS Pkg. of 12 3 pkgs./1.49
MILK STOOL 2.49
CHROME TRIVETS 1.49
PROPANE TORCH REFILL 2.49
SIMMS TRINEL ROLLER REFILL 7½" 1.49
11⅝"x96" UNFINISHED K3 SHELVING 2.49
WOODEN COOKING UTENSILS 2 per set 2 sets/1.49
WALL MOUNT EXTERIOR LIGHT FIXTURES 3.49
10-oz. POLYCLENS 1.49
ASSORTED SCREWDRIVERS 2/1.49
"AIR POT" BEVERAGE DISPENSER Keeps hot or cold 15.49
MEN'S LEATHER/COTTON WORK GLOVES 2.49
STIPPLETONE STUCCO 9-lb. bag 7.49

Here is where to find the VALUES:
BEAVER VICTORIA
BEAVER home centre
1580 Hillside Ave.
Hillside Shopping Centre 595-1225
CHARGEX master charge BUDGET ACCOUNT

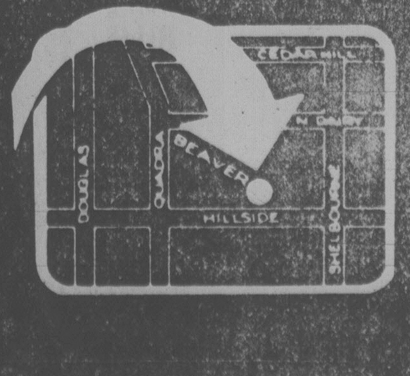

OPEN WEDNESDAY, THURSDAY, FRIDAY EVENINGS UNTIL 9:00 P.M.

Sears 149 monday

Personal Shopping Only
While Quantities Last
Sorry, No Delivery

COFFEE HOUSE FEATURE
Relax and enjoy a tasty Sears CHEESEBURGER — served with golden French fries and tea or coffee .... Each 1.49

Look for many unadvertised specials throughout the store.

Ladies' sheer knee hi's
2 pkgs. 1.49
2 pr. per pkg.

INFANTS', CHILDREN'S WEAR

- ANKLE SOCKS — For boys, girls .... 3 pr. 1.49
- KNEE HIGHS — For little girls .... 2 pr. 1.49
- TOQUES/HATS — Acrylic knit .... Each 1.49
- TIGHTS — Stretch knits. Asst. colours .... Each 1.49
- PELICAN BIB — Catches drips .... Each 1.49
- FANCY BOOTEES — For new babies .... Pair 1.49
- CRIB PADS — Plastic reverses to fabric .... 2 for 1.49
- PLASTIC PANTS — Fabric covered. Pooh(R) prints .... Each 1.49
- PLASTIC PANTS — 3 per pkg. Check pattern .... Pkg. 1.49
- SCARVES — Knit acrylic .... Each 2.49
- TURTLENECK T-SHIRTS — Rib knit. Gold, Orange, Navy .... Each 2.49

GIRLS', TEENS' WEAR

- KNEE HIGHS — White plus colours .... 2 pr. 1.49
- GIRLS' BRIEF — Solids, prints .... 2 for 1.49
- JEAN SOCKS — Knee highs. Striped denim look .... Pair 1.49
- BIKINI — Asst. prints .... 2 for 1.49

LINGERIE

- NYLON BIKINIS — Solid colours. Elastic legs. S-M-L .... 3 for 1.49
- PRINT BIKINIS — Nylon. Elastic leg. S-M-L .... 2 for 1.49
- BIKINIS — Solid shades. Elastic leg, cotton gusset. S-M-L .... 2 for 1.49
- COTTON BIKINI — Elastic leg. S-M-L .... 2 for 1.49

HOSIERY

- KNEE HI's — Navy, size: 8-9½. White, size: 9-11 .... 2 pr. 1.49
- SHEER KNEE HI's — One size. Sandlefoot. 2 pair per pkg. .... 2 pkg. 1.49
- PANTYHOSE — One size fits 110-150 lb. .... 2 for 1.49
- PANTYHOSE — Sandalfoot. One sizes fits 110-115 lb. .... 2 for 1.49
- ALL-TOGETHERS — Panty and hose in one. Palma, Copper colour .... 2 for 1.49

BOYS' WEAR

- BRIEFS — .... 2 for 1.49
- SOCKS — .... 2 pr. 1.49
- THERMAL T-SHIRT — .... Each 1.49

MEN'S FURNISHINGS

- WHITE VEST — Sizes 36-44. 50% polyester/50% cotton .... Each 1.49
- TIES — Various patterns .... Each 1.49
- BRITISH SOCKS — Asst. colours. Fits 10-13 .... Pair 1.49
- HANKIES — .... Each 1.49

JEWELLERY

- FLATWARE — Asst. stainless .... 10 for 1.49
- BIRTHSTONE EARRINGS — Pierced only .... Each 1.49
- PENDANTS — Gold colour or Silver colour finish .... Each 1.49
- COSTUME RINGS — .... Each 1.49
- BRACELETS — And bangles .... Each 1.49
- TERRARIUM EARRINGS — Pierced only .... Each 1.49

Men's Brief
in poly/cotton
1.49
Reg. $2.29

FASHION FABRICS

- PRINTS — 115-cm wide. 50% polyester/50% cotton .... Metre 1.49
- DOUBLEKNITS — 100% polyester. 150-cm wide. Solid colours .... Metre 2.49
- CHILDREN'S PRINTS — 115-cm wide. 100% cotton and blends .... Metre 2.49
- TRICOT LINING — 150-cm wide. 100% nylon. Colours: Blk., Pink, Navy, Beige, Lt. Blue .... Metre 2.49

HEALTH and BEAUTY

- TRAC II BLADES — Pkg. of 9 .... Pkg. 1.49
- DEODORANT — Assortment .... Each 1.49
- INTIMATE COLOGNE — .... Each 1.49
- CHARLIE BODY SILK — .... Each 1.49
- COSMETIC CASE — .... Each 1.49
- CLAIROL HERBAL SHAMPOO — .... Each 1.49
- SEARS NAPKINS — Pkg. of 30 .... Pkg. 1.49
- MISS CLAIROL HAIR COLOR — .... Each 1.49

FASHION ACCESSORIES

- SCARVES — Various prints .... Each 1.49
- RAIN HOOD — White or Black .... Each 1.49
- UMBRELLA — Bubble style .... Each 2.49

Crest Toothpaste
2 for 1.49
100-ml size

YARNS, NOTIONS

- SLACK RACK — 5-tier plastic rack .... Each 1.49
- TRU-MATCH YARN — Knitting worsted. 4 ply. 100% acrylic .... 2 for 1.49
- SCOTCHGARD — 10 oz. .... Each 1.49
- 2-OZ. SAYELLE YARN — 100% Orlon acrylic. Limited colours .... 3 for 1.49
- COTTAGE CRAFT SOLIDS — 100% wool. 50 gram. 4 ply. Double knitting yarn .... 2 for 1.49
- COTTAGE CRAFT HEATHERS — 100% wool. 50 gram. 4 ply. Double knitting yarn .... 2 for 1.49
- SCOTCHGARD — 10 oz. .... Each 2.49

GARDEN, PET SUPPLIES

- GROW LIGHTS — .... Each 1.49
- FISH BOWLS — .... 2 for 1.49
- POTTING SOIL — 20 pound bag .... Each 1.49
- PLANTS — 2" assortment .... 3 for 1.49
- LIME SULPHUR — .... Each 1.49
- DORMANT OIL — .... Each 1.49
- FLOWER FOOD — 15-30-15 .... Each 1.49
- WATERING CAN — .... Each 2.49
- 6" RUBBERMAID PLANTER — .... Each 2.49

HOUSEWARES

- SPONGE ASSORTMENT — .... Pkg. 1.49
- GLASSES — 6 per set, 12-oz. glass .... Set 1.49
- BISSEL FOAM RUG CLEANER — .... Each 1.49
- PLASTIC ASSORTMENT — .... Each 1.49
- BEER MUGS — .... 2 for 1.49
- DECORATIVE GLASSES — .... 5 for 1.49
- SPONGE MOP REFILLS — .... 2 for 1.49
- PLASTIC STRAINER/COLANDER — .... Each 1.49
- SALT/PEPPER SHAKER SET — .... 2 for 1.49
- BAKERS SECRET BAKEWARE — Variety .... Each 1.49
- PLASTIC FREEZER CONTAINERS — .... Each 1.49
- PLASTIC-HANDLED SCISSORS — .... Each 1.49

DRAPERIES

- FRINGE — Various styles, colours .... 3 yd. 1.49
- TIE BACKS — Various lengths .... Each 1.49
- SASH RODS — White or Brass colour, 20"-38" .... 2 for 1.49
- PRO DRAPES — Helps prevent drapes from yellowing .... Each 1.49
- FABRIC SAMPLES — Various fabrics, patterns .... Each 1.49

STATIONERY, PHOTO SUPPLIES

- MAGI CUBES — .... Pkg. 1.49
- UNIVERSAL SLIDE TRAY — .... 2 for 1.49
- MOVIE REEL — 200 ft. .... 2 for 1.49
- TRANSPARENT TAPE — .... 2 for 1.49
- ONE-HOLE PAPER PUNCH — .... 2 for 1.49
- GIFT WRAP — Flat wrap .... 3 for 1.49
- PHOTO ALBUM — .... Each 1.49
- REFILLS — For above album .... 2 for 1.49
- METAL PICTURE FRAMES — .... 3 for 1.49
- HANG TEN EXERCISE BOOKS — .... Each 1.49
- 3-SPIRAL NOTEBOOK — .... Each 1.49
- DOODLER PAD — .... 3 for 1.49

SEWING NEEDS

- BOBBINS — 10 bobbins per pkg. .... Pkg. 1.49
- Q-NEEDLES — Ideal for sewing stretch materials .... Each 1.49
- NEEDLES — Sizes 9, 11, 14, 16, 18 .... 2 pkg. 1.49

TOBACCO COUNTER

- CLIPPER LIGHTERS — .... Each 1.49
- CORN COB PIPE — .... Each 1.49
- AQUA FILTERS — .... 3 for 1.49

CANDY COUNTER

- SNOWBALLS — 13-oz. tub .... Each 1.49
- BUTTERMINTS — 14-oz. tub .... Each 1.49
- PECTIN JELLIES — 1-lb. tub .... Each 1.49
- BLANCHED PEANUTS — 24-oz. pkg. .... Pkg. 1.49
- B-B-Q PEANUTS — 24-oz. pkg. .... Pkg. 1.49
- MIXED NUTS — 13-oz. tin .... Each 1.49
- DELICIOUS FUDGE — Chocolate, vanilla, Maple Walnut .... Lb. 1.49
- CANDY ASSORTMENT — Choose from Mints, Jellies, hard candies in ½-lb. pkg. .... 3 pkg. 1.49

TOY SHOP

- HOT WHEELS — Car assortment .... 2 for 1.49
- TIME TRAVELLERS — Micronauts. Set of .... 3 for 1.49
- PLAY GROCERIES — Panty-shelf .... Each 1.49
- YAHTZEE SCORE PADS — .... Each 1.49
- PLASTIC KITES — .... 3 for 1.49
- BOOKS — Colouring and activity books .... 2 for 1.49
- SKIPPING ROPES — .... 2 for 1.49
- PLAY MONEY — .... 2 pkg. 1.49
- PIN-THE-TAIL-ON-THE DONKEY — Game .... Each 1.49
- CAKE MIXES — Assortment for bake ovens .... Pkg. 2.49

Bath Towels
1.49 each

STAPLES, LINENS

- TEA TOWELS — 51% cotton/49% linen .... 2 for 1.49
- DISH CLOTHES — Waffle weave .... 3 for 1.49
- VINYL MATTRESS COVER — Twin size only .... Each 1.49
- PLACEMATS — 100% buri weave .... 2 for 1.49
- TEA TOWELS — Cotton blend. Extra large size .... Each 1.49
- FACE CLOTHS — .... 3 for 1.49
- PILLOWCASES — .... Each 1.49
- MAGNETIC SHOWER CURTAIN — .... Each 3.49
- 100% COTTON SHEETS — Double size, flat, fitted .... Each 3.49

HOME ACCESSORIES

- MINT DISH — Bone China .... Each 1.49
- PLASTIC STIRERS — .... 2 pkg. 1.49
- VASES — Asst. bud vases .... Each 1.49
- WALL PLAQUES — Brass colour wall plaque in various scenes .... Each 1.49
- SILVER CLEANER — And tarnish retardent .... Each 1.49
- SILVER BATH — .... Each 1.49
- POTTERY ROOSTERS — .... Each 1.49
- WALL PLAQUES — With winter scenes on wood .... Each 1.49
- TOOL SET — For indoor gardening .... Each 1.49
- CHINA BELL — .... Each 2.49

Stacking Mugs
in asst. colors
3 for 1.49
Reg. 3/2.07

PLUMBING, HEATING

- HEAT DEFLECTORS — .... Each 1.49
- TISSUE HOLDER — .... Each 1.49
- TUMBLER HOLDER — .... 2 for 1.49
- DRIP TRAY — .... Each 1.49
- ROBE HOOK — .... 2 for 1.49
- DUCT TAPE — .... Each 1.49
- CORK TILE — .... Each 1.49
- DAP — .... Each 1.49
- FURNACE FILTERS — Asstd. sizes .... Pkg. 2.49

HARDWARE

- ALUMINUM JELLY — Removes oxidation .... Each 1.49
- STEEL WOOL — Coarse .... Each 1.49
- SLIP JOINT PLIERS — .... Each 1.49
- BONDFAST — White glue .... Each 2.49
- 7-PC. DRILL BIT SET — .... Each 3.49

SPORTS CENTRE

- HOCKEY/SHIN PAD TAPE — .... Each 1.49
- HOCKEY TAPE — .... 2 for 1.49
- SPORT LACES — .... 3 for 1.49
- TABLE TENNIS BAT — 'Champion' .... Each 1.49
- HOCKEY PUCKS — .... 5 for 1.49
- SMOKER CHIPS — .... Pkg. 1.49
- FIN PAK LINE — .... Each 1.49
- WILSON TENNIS BALLS — 3 per tin .... Each 2.49
- LIFELINE JUMPING ROPE — .... Each 3.49

AUTO ACCESSORIES

- WINDSHIELD WASHER ANTIFREEZER — .... Each 1.49
- GREASE CARTRIDGE — .... 2 for 1.49
- OIL SAVER — .... Each 1.49
- OIL SPOUTS — .... Each 1.49
- ARMORAL — 4-oz. .... Each 1.49
- SPONGES — .... 2 for 1.49
- SIMONIZE BLACK TOP WAX — .... Each 1.49
- SNOW BROOMS — With scraper .... Each 1.49
- PRESTONE FLUSH KIT — .... Each 1.49
- FLIM-OFF — Windshield cleaner .... Each 1.49
- SEAT CUSHIONS — .... Each 3.49

LIGHTING

- 40-WATT LIGHT BULBS — 2 per pkg. .... 4 pkg. 1.49
- 60-WATT LIGHT BULBS — 4 per pkg. .... 2 pkg. 1.49
- 100-WATT LIGHT BULBS — 4 per pkg. .... 2 pkg. 1.49
- CALSOL — Treatment for humidifier .... Each 2.49
- REPLACEMENT FILTER BELTS — .... Each 3.49

PAINT SUPPLIES

- TURPENTINE — 40-oz. can .... Each 1.49
- MASKING TAPE — 1-lb. pkg. .... 2 pkg. 1.49
- T.S.P. CLEANER — 1-lb. pkt. .... 2 pkgs. 1.49
- 7½" ROLLER — Set .... Each 1.49
- PAINTING PAD — 3"x1" .... Each 1.49
- SPONGE CORNER ROLLER — .... Each 1.49
- VENTILATING LOUVRE — Eliminates peeling .... Each 1.49

Paint Thinner
in 4-litre tin
1.49
Reg. $2.79

Simpsons-Sears Ltd.
3190 Shelbourne Street. Lots of Free Parking. No Tickets, No Time Limit.

Schools Don't Train Students For Job Market: Cullen

OTTAWA (CP) — The Canadian education system has failed to train young people for the job market, Manpower Minister Bud Cullen said today.

In a taped interview with Standard Broadcast News, Cullen said the federal and provincial governments must share the blame for the country's shortage of highly skilled labor at a time of high unemployment.

Commenting on last week's unemployment figures which showed 870,000 people out of work in December, Cullen said part of the problem is that too many young people believe they must go to university.

"There are a lot of highly skilled jobs in Canada that go begging because there aren't enough people to fill them," he said.

"I think there's been a failure in the education system across the country and I don't blame that only on the provinces," he said.

"I think it's a federal-provincial responsibility that we haven't in fact insisted on training young people at an earlier age."

Cullen said there has to be a more on-the-job training by industry.

He rejected complaints he frequently hears from the private sector that training workers can be a way of providing skilled manpower for competing companies.

Cullen said he realizes it costs a firm a great deal to turn an employee into a skilled tradesman and there is a temptation for that worker to go out and sell his newly-acquired skills to a company which will pay more.

"That doesn't bother me too much because the individuals shopping around are basically in the same market."

Cullen said a firm which loses workers it trains is free to hire those trained by other companies.

CULLEN
. . . gov't shares blame

SUCCESSOR FOR SCHREYER

WINNIPEG (CP) — Former Attorney-General Howard Pawley was endorsed Friday by New Democratic Party members of the Manitoba legislature for the job of acting party leader, and recommended Pawley remain acting leader until a successor to Ed Schreyer is elected.

Schreyer, who was premier of Manitoba from 1969 to 1977, resigned as party leader last month after the announcement of his appointment as Canada's next governor-general.

Friday's decision by caucus makes Pawley, a 44-year-old lawyer from Selkirk, Man., the obvious front-runner in the race for the party leader.

Cuba-Buzzed Pilot Lucky to Survive?

TORONTO (CP) — A Toronto pilot whose plane was buzzed by a Cuban jet fighter about 50 miles from the Cuban coast has been asked by United States officials to file a report of the incident.

Ross McDougall said he was told by an official of the U.S. Federal Aviation Administration that three planes have disappeared while flying that same route.

The official had told him that he too would have disappeared into the ocean last November if he had not contacted an American Airlines pilot on an emergency frequency.

McDougall, who was en route to Miami from an island at the southern end of the Bahamas while on holiday, said the fighter jet had been trying to shear the wings from his Twin Comanche but was scared off by the distress call.

McDougall had filed his flight plan with U.S. authorities and had also read a notice to pilots informing them that U.S. forces were conducting exercises near Nassau that day.

When the fighter jet first appeared, he assumed it was a U.S. aircraft on exercise, said McDougall.

"I thought I was in the middle of the U.S. exercises and dialed the emergency radio frequency to let them know I was there. Just then he came right up under my plane, 10 feet in front of me at 500-to-600 miles an hour. That threw my plane all over the sky."

Six days before the Nov. 23 incident, the U.S. government had resumed flying photo-reconnaissance missions over the Cuba. The Cuban government, angered by the surveillance, put its armed forces on alert.

McDougall said he flew to Miami following the incident where he was questioned by a federal aviation official.

Cuban airspace extends 26 miles from the island.

Millionaire Robbed

NEW YORK (AP) — Police said thieves stole $500,000 worth of silver and jewelry in a weekend burglary at the Manhattan townhouse of milionaire John S. Samuels III.

SIN Off Badges, But Still Used

PETERBOROUGH, Ont. (CP) — Canadian General Electric Co. Ltd. has agreed not to make its employees wear identification badges with their social insurance numbers but a union spokesman said the workers are not satisfied with the decision.

Ted Williams, business agent for Local 542, United Electrical Workers union, said Thursday the company has agreed to take social insurance numbers off the badges and will allow employees to carry them in a pocket or purse instead of wearing them.

But Williams said the union will try to prevent the company from using the numbers at all to identify workers for administration purposes.

Canadian General Electric now uses the numbers on computer records and for a dental plan, safety-boot subsidies, accident insurance and other purposes.

Williams said the union will fight the use of the social insurance numbers in an Ontario Supreme Court hearing Feb. 16 in Toronto.

Separate Security, RCMP Proposed by Tory MP

OTTAWA (CP) — The security service should be divorced from the RCMP and operated as a civilian agency with a clear mandate from Parliament, Conservative MP Elmer MacKay (Central Nova) said Friday.

MacKay, in a brief to a royal commission into the RCMP, says a constitutional amendment would be necessary to give the new service a firm underpinning.

"Currently, the security service has no clear constitutional or statutory authority, it is ruled by the executive (the cabinet) by way of mandate of dubious validity and operated as the minister (the solicitor-general) may require," MacKay said in the brief, which he made public Friday.

"Insisting that the security service be created by a statute of Parliament and have a clear charter with proper safeguards would be prudent and ensure better control than (at) present."

The RCMP itself, he proposed, should be given "a constitutionally-sound mandate" to fight organized crime. A royal commission should be established to fix public attention on organized crime.

MacKay speculated that both the RCMP Act and a 1918 cabinet order enabling the RCMP to enforce federal laws in Canada may be unconstitutional because under the British North America Act, the provinces have jurisdiction over law enforcement. The RCMP security service, because its members have police powers, encroached further on provincial jurisdiction.

MacKay suggested that Parliament might amend Section 91 (7) of the British North America Act, enlarging the term defence to include "security intelligence."

The proposed service would have no police powers. Its job would be to gather "security intelligence" within Canada. MacKay suggested that security intelligence might be defined as "information relating to matters prejudicial to the safety or defence and welfare of the state.

PRICE UP 11.5% WHOLESALE

OTTAWA (CP) — Wholesale prices were 11.5 per cent higher in November than one year earlier, Statistics Canada reported Friday.

The federal agency reported that wholesale prices increased by 0.5 per cent during the month, bringing the over-all index to 637.9.

The base for the wholesale price index is the period 1935-1939. This means wholesale prices are 6.3 times more than they were then.

The wholesale price index gives an early indication of price trends. Actual cost-of-living increases are calculated at the consumer level.

The federal agency said the main reasons for the November increase were higher prices for wood products, livestock, iron and textiles.

Inco Negotiations In Total Collapse

TORONTO (CP) — Negotiations between Inco Metals Co. and the union representing its 11,700 striking workers have broken off indefinitely, a labor ministry spokesman said Friday.

Victor Pathe, one of two provincial mediators involved in the dispute, said there has been extensive exploration between the parties but no resolution has evolved.

He said no date has been set for resumption of talks but the mediators will maintain contact with both parties.

The break comes after nine days of mediated talks in Toronto.

Inco workers in Sudbury walked off the job Sept. 15 after rejecting two offers — the first put forward by Inco and the second proposed by Ontario Labor Minister Robert Elgie after the company's offer was turned by workers both in Sudbury and Port Colborne.

FBI Given Suspect

TORONTO (CP) — A man wanted in the United States in connection with the kidnapping of the wife of a Las Vegas bank executive has been deported by Canadian immigration officials.

Paul Michael Kodelja, charged with indecent exposure Jan. 4 by Metropolitan Toronto police, was turned over Friday to agents of the U.S. Federal Bureau of Investigation.

James Bay Square

JAMES BAY SQUARE
SHOPPING MALL
MAKE IT YOUR "MEETING PLACE"
Relax in the informal atmosphere of our comfortable warm covered shopping mall. The personal service of our merchants makes meeting your friends most enjoyable.
We have a Safeway, bank, restaurant, smoke shop and post office, bakery, delicatessen, on-the-premises fast-dry cleaning service, health and natural food store, florist, two popular well-known ladies wear stores, a hairdresser, barber shop, fabric shop, quick photo developing and supply store and a large combination bath and kitchen supply store.
All this with no downtown rush and lots of open and covered parking makes James Bay Square Shopping Mall your meeting place.
CORNERS OF MENZIES-SIMCOE-CROFT

eurodown
down quilts, pillows & accessories
1720 Douglas Street (opposite the Bay)
Victoria B.C. V8W 2G7 (604) 384-0133

INTERNATIONAL WATERBED (VICTORIA)
BLANSHARD at VIEW
386-8858

CAPITAL SUPER FOODS
IN SIDNEY 9819 Fifth St. New Hours Mon. to Friday 9 to 9 Saturday 9 to 6 Sun., Holidays 10-6
50 WEST BURNSIDE OPEN DAILY 9-9
PRICES EFFECTIVE JAN. 14, 15, 16, 17 We reserve the right to limit quantities.
CANADA GR. A GRAIN FED BEEF
SIRLOIN STEAK lb. 2.89
CLUB STEAK lb. 2.89
T-BONE STEAK lb. 3.09
PORTERHOUSE STEAK lb. 3.19
FRESH MEATY OXTAILS lb. 79¢
McCOLL PEANUT BUTTER 48 oz. 2.59
OCEAN GEM BROKEN SHRIMP 4 oz. 1.09
YOU'RE GOING TO SAVE
VIP ALL TEMPERATURE DETERGENT 2 kg 1.69
MAXWELL HOUSE INSTANT COFFEE 10 oz. 4.99
VIP FABRIC SOFTENER 128 oz. 1.39
SWANSON TV DINNERS Chicken, Turkey, Beef ea. 99¢
ROYALE JUMBO TOWELS ea. 79¢
McCORMICK'S COOKIES Choc. Chip Creme Assortment 700 g 1.59
ROYALE FACIAL TISSUE Small box 3 for 99¢
CANADA NO. 1 CAULIFLOWER ea. 69¢
B.C. GROWN MUSHROOMS lb. 99¢
1-14

ART CLEARANCE
SAT., JAN. 13, 11 A.M.-6 P.M. SUN., JAN. 14, 1-6 P.M.
BUY ONE OIL PAINTING . . . GET ONE MORE (Same Price and Size) FOR ½ PRICE
8"x10" size NOW ONLY $2-$12
16"x20" size NOW ONLY $10-$25
20"x24" size NOW ONLY $10-$35
24"x36" size NOW ONLY $10-$49
24"x48" size NOW ONLY $10-$59
★ RED LION MOTOR INN ★
3366 DOUGLAS STREET
VISA
ZAN ART GALLERY
"Mark of Excellence and Quality"
master charge

Engagements, Weddings and Anniversaries

♥♥♥

Engagements

Hood-Kersten

Keith and Betty Hood, 2909 Carol Ann Place, are pleased to announce the forthcoming marriage of their older daughter Lori, to Tony, son of Theo and Kathrina Kersten, 1158 Goldstream Ave.

The wedding will take place Saturday, February 17, 1979, in St. John's Anglican Church, Colwood, Rev. J. Titus officiating.

♥♥♥

Bird-Glover

Bob and Ruth Bird, 713 Cairn Road, are happy to announce the forthcoming marriage of their youngest daughter Susan Marie, to Andy Glover, son of Jack and Tony Glover, 1857 Elmhurst Place.

The wedding will take place Saturday, January 20, 1979, at 6 p.m. in Queenswood Chapel, Father Leo Roberts officiating.

♥♥♥

Fatt-Bailey

Mr. and Mrs. Robert A. Fatt are pleased to announce the engagement of their only daughter R. Andrea and Ian D. Bailey, son of Mr. and Mrs. Wallace Bailey, all of Victoria.

The wedding will take place Saturday, February 3, 1979, in St. Philip's Anglican Church, Rev. Neil Robinson officiating.

♥♥♥

Weddings

Garraway-Hills

A double-ring ceremony was solemnized on June 3, 1978, at 4 p.m. in St. Alban's Anglican Church, when Muren Olive Hills, daughter of Mrs. D. Swanbeck, exchanged marriage vows with Kenneth Lloyd Garraway, son of Mr. and Mrs. H. G. Garraway. Reverend Hayes officiated.

Given in marriage by her brother Terrance, the bride wore a floor- length gown of white lace over crepe and a floor- length lace train. She carried a bouquet of yellow roses and baby's breath. Maid of Honour Jey Hills, and bridesmaids Sylvia Hills and Gloria Garraway, wore floor- length green and yellow gowns with matching hats, and carried yellow chrysanthemums. Best man was Louie Garraway. Ushers were Mark Hills and Donald Garraway.

A reception followed at the Gordon Head Recreation under the direction of Mr. Ron Gardler, Dr. James Houston, brother-in-law of the bride, proposed the toast. The couple, after honeymooning in Hawaii, returned to reside in Victoria.

♥♥♥

Newton-Kinnear

Rev. W. van Druten officiated at a lovely Christmas double-ring wedding ceremony in Oak Bay United Church, Victoria, B.C., on December 23, 1978, when Wendy Jean, daughter of Mr. and Mrs. A. C. Kinnear, exchanged vows with John James Newton, P. Eng., son of Mr. and Mrs. A. E. Newton of Sidney, B.C.

The bride was given in marriage by her mother and father, and wore a beautiful floor-length gown of silk jersey, featuring a picture neckline, fitted bodice and bishop-style sleeves. The soft flowing skirt swept back from the waist in an extended train. A bandeau of Guipure lace and tiny pearls held a three-quarter length veil of illusion tulle edged with matching lace flowers. The bride carried a cascading bouquet of red roses, white carnations and baby's breath. She was attended by Ms. Judy Wiebe as Maid of Honour and Miss Donna Palmer as bridesmaid. Both attendants wore cranberry red floor-length gowns of soft jersey and carried cascading bouquets of white carnations and baby's breath, to complete the Christmas theme. Mr. Mike Herold attended as best man and the usher was Mr. Doug Newton, brother of the groom.

A reception followed at the Imperial Inn, where Mr. Mike Herold acted as Master of Ceremonies. Mr. Graham Blyth of Vancouver, a long-time friend of the family of the bride, proposed the toast to the bride. Telegrams from out-of-town friends were read.

Following a honeymoon trip to Hawaii, the newlyweds are residing in Sidney, B.C.

♥♥♥

Ward-Hughes

Mr. and Mrs. E. R. Hughes, 2210 Woodhouse Road are happy to announce the marriage of their daughter Linda Jean, to Mr. George Frederick Ward of Edmonton. The wedding took place in Edmonton, Saturday, December 16, 1978.

♥♥♥

Gravel-de Mello

Reverend Albert E. King officiated at a double-ring ceremony in the Metropolitan Church on December 30, 1978, at 12 noon, when Verna Mary de Mello, eldest daughter of Mrs. Emma de Macedo, and the late Mr. Charles de Macedo, exchanged wedding vows with Chalres Edouard (Eddy) Gravel, son of Mr. Adrien Gravel and the late Mrs. Clara Gravel of Montreal.

The bride was given in marriage by her brother Mr. Charles de Macedo, and Mrs. Ina Armistead attended as Matron of Honour. Mr. Bud Westendale served as best man.

A reception was held in the Princess Room of the Princess Mary Restaurant. Out of town guests included Mr. Dennis and Miss Angela de Macedo of Miami, Florida, Mrs. Darline Clisby of Ontario, and Mrs. Nancy Lewis of Edmonton, Alta. Mr. and Mrs. Gravel plan to make their home in Edmonton.

♥♥♥

Smith-Baines

Mr. and Mrs. Ray Baines, 3907 Lauder Road, are pleased to announce the marriage of their daughter Leslie Joan, to Gerald M. Smith, son of Mr. and Mrs. Jack Smith, Parksville, B.C., which took place in Victoria on December 18, 1978. The couple will make their home at 590 Hall Road, Qualicum Beach, B.C.

♥♥♥

Rates for publication of Wedding, Engagements and Anniversary notices with or without pictures, available on request from the Advertising Department. (Special forms to assist you in writing copy also available). Copy for weekend editions should be in the Victoria Press office no later than 5 p.m. the Wednesday prior to publication date.
BUSINESS OFFICE OPEN
8:30 to 5:30 p.m.
Monday to Friday
(Closed Saturday and Sunday)

386-2121
Monday through Friday 8 a.m. to 6 p.m.
Saturday 8 a.m. to 5:30 p.m.

CLASSIFIED ADVERTISING

Vancouver Island's Largest Shopping Centre in Print

386-2121
Monday through Friday 8 a.m. to 6 p.m.
Saturday 8 a.m. to 5:30 p.m.

CLASSIFIED ADVERTISING

Combination advertising must appear first in the Daily Colonist and then in the Victoria Times without change.

RATES

All rates quoted are for insertion in both the Daily Colonist and Victoria Times.

SPECIAL PRIVATE PARTY WORD RATES
10 word minimum
1 or 2 days
14c per word per day
3 to 5 consecutive days
11.50c per word per day
6 consecutive days or more
9.50c per word per day

Real estate, mobile home, rental, clubs, organizations and business advertising does not qualify for these rates.

GENERAL WORD RATES
10 word minimum
1 or 2 days
18c per word per day
3 to 5 consecutive days
14.50c per word per day
6 or more consecutive days
12.50c per word per day

SEMI-DISPLAY LOCAL RATES
Any advertisement which varies from 6 pt. regular classified style shall be considered semi-display.
14 agate lines per column inch.
1 or 2 days
65c per agate line per day
3 to 5 consecutive days
58.50c per agate line per day
6 or more consecutive days
52c per agate line per day

NATIONAL AND OUT OF PROVINCE RATE
Regular Classified 18c per word.
Semi-Display 70c per agate line.
14 agate lines per column inch.

BIRTH NOTICES
Up to 30 words $3.75
Each additional word 14c

DEATH NOTICES, MEMORIAL NOTICES AND CARDS OF THANKS
56c per count line per day
3 consecutive days
48.50c per count line per day

PRIVATE BOX NUMBERS
$3.25 except Help Wanted Advertisement, $5.00 which includes a Position Filled Advertisement.

Contract rates for local businesses available on request.

CLASSIFIED ADVERTISING COPY DEADLINES

TEMPORARY ADVANCE DEADLINES for some contract and large semi-display advertisers are now in effect. Phone 382-7211, Local 153, for details.

REGULAR CLASSIFIED advertising may be placed in The Daily Colonist and Victoria Times up to 5 p.m. the day prior to publication.

SEMI-DISPLAY advertising may be placed in The Daily Colonist and the Victoria Times up to 3 p.m. the day prior to publication.

CLASSIFIED SERVICE FOR DUNCAN COWICHAN VALLEY AND CHEMAINUS

Classified Ads placed through Duncan office before 3:00 p.m. will appear in the following day's papers.

746-6181

TERMS OF PUBLICATION

F.P. Publications (Western) Limited shall not be liable for non-insertion of any advertisement beyond the amount paid for such advertisement.

In the event of error occuring the liability of F.P. Publications (Western) Limited shall not exceed the charge for the space actually occupied by the item in question.

All claims on error in publication shall be made within 12 hours thereafter and if not made shall not be considered. No claim will be allowed for more than one incorrect insertion not for errors not affecting the value of advertisement.

All estimates of cost are approximate. Advertisers will be charged with space actually used.

All advertising copy will be subject to the approval of the Victoria Press, who reserve the right in its sole discretion to classify, reject or insert copy furnished.

All advertisements must comply with the British Columbia Human Rights Act. This act states no advertisement may state or imply a preference, limitation or specification on the basis of an applicant's race, religion, colour, marital status, ancestry, place of origin, age; or sex (unless the matter relates to the maintenance of public decency AND prior approval has been obtained through the Human Rights Branch).

While every endeavor will be made to forward replies to box numbers to the advertiser as soon as possible, we accept no liability in respect of loss or damage alleged to arise through either failure or delay in forwarding such replies, however caused, whether by negligence or otherwise.

NOTICE OF COPYRIGHT

Full complete and sole copyright in any advertisement produced by F.P. Publications (Western) Limited is vested in and belongs to F.P. Publications (Western) Limited, provided, however, that copyright IN THAT PART AND THAT PART ONLY of any such advertisement consisting of illustrations, borders, signatures or similar components which is, or are, supplied to Victoria press by the advertiser in the form of reproduction proofs, veloxes, engravings, etc., and incorporated in said advertisement shall remain in and belong to the advertiser.

BUSINESS OFFICE HOURS

Monday to Friday
8:30 a.m. to 5 p.m.

Mailing Address:
Victoria Press
P.O. Box 300
Victoria, B.C.
V8W 2N4

PHONE DIRECT
386-2121
TO PLACE YOUR CLASSIFIED ADVERTISEMENT

CLASSIFICATION INDEX

VITAL STATISTICS
1 Births
8 Cards of Thanks

THE FOLLOWING SEVEN CLASSIFICATIONS ON THE LAST PAGE OF CLASSIFIED
305 Deaths and Funerals
308 Cards of Thanks
312 Florists
310 Funeral Directors
309 In Memoriams
313 Miscellaneous
311 Monumentals

NOTICES
14 Announcements
16 Catering, Banquets and Reception Rooms
15 Coming Events and Meetings
20 Lost and Found
17 Restaurants
18 Places to Visit

EMPLOYMENT
28 Employment Service
21 Help Wanted—General
22 Office Help
26 Part Time—Temporary Help
24 Sales Persons and Agents
30 Situations Wanted
23 Skilled Trades
25 Teachers

BUSINESS SERVICES AND DIRECTORY
36 Business Services and Directory

PERSONAL SERVICES
33 Bands, Musicians and Orchestras
40 Business Personals
43 Dancing
42 Education
71 Music Teachers
39 Personals
34 Pre-Recorded Music
32 Trade Schools
38 Travel

MERCHANDISING
83 Aircraft
117 Antiques and Arts
78 Bicycles
80 Boats and Marine
65 Building Supplies
93 Cameras, Supplies and Photo Finishing
127 Chicks, Poultry, hatching Eggs, Supplies
101 Children's Miscellaneous
135 Farm Implements
60 Fuel
97 Furniture
120 Garden Supplies
99 Groceries, Meats and Produce
130 Heavy Equipment and Machinery
128 Livestock, Supplies and Events
100 Miscellaneous for Sale
103 Miscellaneous Wanted
109 Miscellaneous to Rent
77 Motorcycles
70 Musical Instruments
125 Pets and Supplies
96 Ranges, Stoves and Furnaces
92 Sporting Goods
81 Sailboats
115 Swaps
63 Timber
98 TV, Stereo, Radio Sales and Service
112 Wanted to Rent, Miscellaneous
116 Coins and Stamps

AUTOMOTIVE
155 Automobile Financing and Insurance
164 Auto Body and Painting
162 Auto Repairs, Service and Towing
168 Campers, Trailers and Motor Homes
166 Cars and Trucks Wanted
150 Cars for Sale
151 Sports, Import Cars
148 Lease Vehicles
169 Mobile Homes and Parks
149 New Car Directory
160 Parts, Accessories
158 Tires
154 Trucks, Buses and Vans
156 U-Drive and Auto Washing

ACCOMMODATION
185 Convalescent and Rest Homes
175 Hotels
178 Summer Homes, Cottages and Resorts
181 Tourist Accommodation

RENTAL
201 Apartments to Rent, Furnished
200 Apartments to Rent, Unfurnished
202 Furniture to Rent
203 Apartments Wanted
206 Duplexes to Rent
207 Duplexes Wanted to Rent
215 Halls, Warehouses, Stores and Offices to Rent
197 Housekeeping Rooms to Rent
199 Housekeeping Rooms Wanted
211 Houses to Rent, Furnished
210 Houses to Rent, Unfurnished
212 Houses Wanted to Rent
190 Room and Board
191 Room and Board Wanted
193 Rooms to Rent
194 Rooms Wanted
204 Shared Accommodations

FINANCIAL
155 Automobile Financing and Insurance
233 Mortgage Loans and Insurance
234 Mortgages for Sale
230 Personal Loans and Insurance
235 Wanted to Borrow

REAL ESTATE
280 Acreage for Sale and Wanted
240 Business Opportunities
241 Business Opportunities Wanted
247 Commercial or Industrial Properties
258 Condominiums
253 Country Homes and Properties
270 Exchange Real Estate
290 Farms for Sale and Wanted
263 Garages for Sale, Rent, Wanted
293 Gulf Island Properties
250 Houses for Sale
265 Houses Wanted to Buy
295 Listings Cancelled
268 Listings Wanted
271 Lots for Sale
294 Mainland and Out-of-Province Properties
273 Property for Sale
274 Property Wanted
244 Revenue Property
245 Revenue Properties Wanted
259 Townhouses
285 Up-Island Properties
256 Waterfront Properties

SUBSCRIPTION RATES

Wherever carrier service is maintained, $4.00 per month.

By mail — Vancouver Island and Gulf Islands, $6.00 per month, $17.50 per 3 months, $35.00 per 6 months, $70.00 per year. Rest of Canada, $7.00 per month, $20.00 per 3 months, $40.00 per 6 months, $80.0 per year.

Outside Canada, $18.50 per month, $220 per year.

BY MAIL
Saturday Times Only
Sunday Colonist Only
Canada 60 cents per copy, $30.00 per year.
Outside Canada, $1.00 per copy, $50.00 per year.

CIRCULATION REPRESENTATIVES

Duncan, Chemainus—Mr. HILTON HOLT	746-6181
Nanaimo	753-2766
Lake Cowichan	749-6206

United States Representatives
LANDON ASSOCIATES INC.
New York, Chicago, Southfield, Atlanta, Boston San Francisco, Los Angeles, Philadelphia, Rochester, Cleveland, Charlotte, Cincinnati, Syracuse, Hamburg, Williamstown, Clinton, Memphis, Levittown, Raleigh.

PAGE REPRODUCTIONS OR MICROFILM COPIES OF COMPLETE PAPERS AVAILABLE FOR ALL PAPERS PUBLISHED PHONE 382-7211, LOCAL 276

1 BIRTHS

LEMBCKE — Born to Per and Suzanne, a sister for Peter and Daniel, Jennie Leilani, on Dec. 29th, 1978, 7 lbs. 3 ounces at Maui Memorial Hospital, Hawaii. 10th grandchild for Mrs. Yvonne Lembcke Victoria, B.C. and 3rd grandchild for Dr. and Mrs. H. Irwin, England.

MAJOR — Charles and Karen (nee Ramsden) proudly announce the arrival of their daughter, Jennifer Lynne, a sister for Justice. Jennifer arrived on January 5, 1979 and weighed 4 lbs. 13 ounces. Proud grandparents are Bert and Marie Ramsden, Victoria, and Al and Bobbie Major and great-grandmother Mrs. P. W. Williams of Ventura, California. Thanks to Drs. G. Bowers and B. Boulton and the maternity staff of the Victoria General.

MORLEY — Terry and Jane (nee Brewin) announce the birth of their third son, Simon Charles, January 10, 1979. A brother for Gareth and Jamie.

PRESS and REID — Born to Murray and Heather, a girl, Roberta Sheindel, 7 lbs. 6 oz., on January 7, 1979 at Victoria General Hospital.

SPURLING — Eric and Marilyn proudly announce the arrival of their precious daughter, Kristina Lynn, 8 lbs, 9 oz., on January 5, 1979. A sister for Andrew. Special thanks to Drs. H.M. Gough, Skaret, Jagdis and and Dunlop.

14 ANNOUNCEMENTS

HERE ARE THE WINNING Numbers in the Shelbourne Plaza "Gold" Contest. If you picked up a Prospector's Pass during December, check these lucky numbers: 1068, 2946, 4381, 9736, 6811, 1006. If you hold any of these numbers, please follow instructions on your pass. Winners have until January 31, 1979 to claim prizes.

8 FREE WEEKLY MEDITATION classes offered by the Sri Chinmoy Centre. Tuesdays at 1:00 McClung Library; Thursdays at 2:00 4937 Cordova Bay Rd. and at 7:30 Sacred Heart Church Rectory; Fridays at 1:00 James Bay Community Centre. Information, 592-6211.

LOUGI'S HAIR DESIGN
New Phone 385-1515

15 COMING EVENTS AND MEETINGS

DOLPHIN FOOTBALL BINGO
Esquimalt Legion
622 Admirals Rd.
EVERY SUNDAY
6 cards $2
Early Bird Games 6:30 p.m.
Regular Games
5 Extra Games
5 Cards for $1.00
Good Neighbor Cards
Free Bus to Town
Proceeds in Aid of Minor Football

ESQUIMALT LEGION BINGO
622 Admirals Rd.
SUNDAY
Early Bird 1 p.m.
5 cards—$1
Regular Games 1:30
6 cards—$2
Extra Games
5 cards—$1
No Games Less Than $25
FREE BUS TO TOWN

ESQUIMALT LEGION BINGO
622 Admirals Rd.
SUNDAY
Early Bird 1 p.m.
5 cards—$1
Regular Games 1:30
6 cards—$2
Extra Games
5 cards—$1
No Games Less Than $25
FREE BUS TO TOWN

Victoria Elks No. 2
Bingo
Saturday, Jan. 13/79
Old Age Pensioners Hall
Gov't St.
7 P.M.

SPECTRUM COMM. SCHOOL
957 W BURNSIDE
GIANT BINGO
FEB. 17 PM
No game less than $30
20th game, $300
Tickets, $2 for 6 cards
Early Bird and extra games
Bus to town after extra game

DISCO
FOR BEGINNERS
New 6 week class commences THURSDAY 18th JANUARY 8:00 p.m.
RAY ELLIS DANCE STUDIO
536 Broughton 383-4040 or 384-9002

SWAPPE AND SHOPPE
Indoors - Sundays
At Vic West Community Y
521 Craigflower Road
10 am - 4 pm
For table reservations
Call 388-6120
Refreshments Available
OPENING DATE Jan 14, 1979

FLEA MARKET
At Sanscha Hall, corner Pat Bay Hwy. and Beacon Ave., Sidney. Every Sunday Oct. 1 to March 25 included. Refreshments counter 9am-4:00pm. Admission 25¢. Table reservations 656-3082.

SINGLES SCENE CLUB DANCE open to all singles on Saturday, Jan. 20th at White Eagle Hall in James Bay. Tickets $3.50 at Hillside Shopping Mall Ticket office or call 384-4984, 479-6050 or 382-8760. Sorry no ticket sales at door.

CAT SHOW ENTRIES CLOSE January 15, 1979. 595-5184.

15 COMING EVENTS AND MEETINGS

TRI CHEM LIQUID EMBROIDERY open house at 512 Cecelia Street (off Jutland) on January 9th to 13th fom 10am to 10pm. For more info, phone Mary at 384-4218.

ATHLETIC BINGO
WEDNESDAY NOW AT
Garth Homer Centre
813 Darwin

OLD TIME DANCE TONIGHT. 9-12. Columbian Orchestra at Centennial Church Hall on David St. 479-1216.

MYSTERY TOURS
Leaves Pacific Coach Lines depot every Sunday at 1:30pm. Return 5pm. $6.50 includes tea. 385-4411.

16 CATERING, BANQUETS and RECEPTION RMS

Princess Mary Restaurant Vessel

BALLROOM
Glamorous wedding receptions, club functions, dinner dances, business seminars, breakfast and luncheon meetings. Salons able to accommodate 20-200. Bring us your requirements and budget. Full facilities incl. discount cards for formal wear, flower and printing requirements. Contact Mr. L. Dubay, Food and Beverage Manager at 386-3456

BROWNIES RECIPE
Fried Chicken
NOW WITH HOME DELIVERY
4-10 PM (WEEKDAYS)
2-10 PM (SAT. & SUNDAY)
Phone 382-8201
1205 Esquimalt Rd.
592-2476
1881 Fort Str.

GARCIA'S
Mexican and International Cuisine
104-1551 CEDAR HILL X RD.
(in the Cedar Hill Mall)
Planning an Office Party Banquet or Special Function?
Call us at 477-7744
Banquet Facilities
For up to 100
ample covered parking

GEORGE'S BAVARIAN BANQUET FACILITIES
1021 Pandora 383-7121
INTERNATIONAL CUISINE
3 DINING ROOMS AVAILABLE
SMALL OR LARGE PARTIES
Up to 150 Seating Capacity
ENTERTAINMENT
AVAILABLE ON REQUEST

BLACK PRINCE CATERING (1976) Ltd.
655 Douglas St. 388-4488. For all your catering needs in our roof top Queens Reception Room or on your premises.

THE DUTCH LATCH RESTAURANT on the Malahat. Our diningroom available for your office party, banquet or special function. Up to 50 people. Call at 478-1880

CHRISTIAN'S CATERING, CAtering up to 250. Good food. Phone Eric 383-9715 or 479-8662.

20 LOST and FOUND

LOST-GOLD WATCH
ENGRAVED R. BUNYAN
Lost in vicinity of Memorial Arena, December 26. 477-7335, after 6, or 477-8531.

LOST- TWO 30 SPEED BICYcles (drum brakes), girl's: Free Spirit Simpson Sears brown bicycle, C900-27256; Red Shields Nishiki #613826. Reward. 477-8916.

LOST-SWAN LAKE AREA, MEdium sized black dog with brown and white markings, blue eyes, answers to "Sid". If found please phone 382-5772.

LOST DECEMBER 30 IN DOWNtown area. Ladies gold charm bracelet (without charms). Sentimental value, 21st birthday present, reward, 592-0662.

EWARD: BLACK SUITCASE containing mixed cassette tapes and mike. Quadra-Hillside area. 384-5521.

LOST: OPAL RING SURrounded by diamonds at McDonald's on Pandora. Reward. Evenings 477-5227.

LOST-MAN'S WALLET CONtaining important papers belonging to Richard Williams, Charlotte Town, P.E.I. 479-6862.

LOST: VICINITY PEACOCK Hill, Finlayson Reservoir area. Mens glasses, dark brown frames, reward. 385-5226.

LOST: GOLD COLOURED Seiko watch, vicinity Gonzales-Rockland-St Charles, 598-1565, 386-7774.

LOST: BLACK 4 MONTH OLD Collie pup in Cedar-Shelbourne area. Call 592-0890.

FOUND: LADIES PRESCRIPtion glasses, Dec. 16, on Meares near Vancouver. 598-7598.

LOST ON DOUGLAS, BEtween Yates and Courtney, ladies plastic framed glasses. 479-1981.

LOST: SWARTZ BAY PARKING lot, mans glasses in case. 598-4865

LOST: 2 PAIRS OF GLASSES IN cloth case. Near Gibsons on View St. Reward 479-1933.

LOST: BLACK AND WHITE short haired neutered cat, Inner Harbour area, 383-1802.

LOST: GOLD CHAIN AND SEED pearl necklace. Jan 6th, Mayfair Lanes or Esquimalt. 385-4013.

LOST: FEMALE, BOSTON TERrier Cross, recently spayed, Maplewood area, 388-4816.

LOST: GOLD EGYPTIAN EARring. 384-3748, 388-4780, 387-3462.

FOUND-COWICHAN SWEATer, fan coat, phone 384-8395

FOUND IN MARIGOLD CO-OP area, boys bike. 479-6238.

21 HELP WANTED GENERAL

ADVERTISEMENTS IN THIS CLASSIFICATION MUST COMPLY WITH THE BRITISH COLUMBIA HUMAN RIGHTS ACT

DETOX WORKER, PART TIME, completion of secondary schools, personal experience in working with individuals in a helping situation. Some knowledge of alcohol and drugs and their reaction in the body. First aid or equivilent. Demonstrated maturity in relationships with others. Compassionate empathetic, good communication skills, ability to tolerate stress. Ability to participate as team member. Apply in writing to DARS Detox Center, 941 McClure St. Before Jan 22nd.

CAVU AVIATION FLYING School, Nanaimo Airport, requires Class 2 and Class 3 flying instructors, 245-7978 or 758-5837.

AVAILABLE FULL OR PARTtime work, phone between 11 am-1pm. 385-6232 ask for Joan.

COSMETOLOGIST AND LIcenced masseuse, Thomas Hair, 621 Johnson St, 388-9318.

21 HELP WANTED GENERAL

ADVERTISEMENTS IN THIS CLASSIFICATION MUST COMPLY WITH THE BRITISH COLUMBIA HUMAN RIGHTS ACT

Prince Rupert Regional Hospital
Requires Immediately
DIRECTOR of REHABILITATION MEDICINE

The hospital is a fully accredited 147-bed regional acute care hospital with an extended care unit, which will soon be expanding to include a 50-bed intermediate care/personal care facility. A minimum of one year's experience required, combined PT/OT qualifications preferred. All applicants must be eligible for registration in B.C. Excellent salary and fringe benefits. Mail complete resume to:
The Administrator
Prince Rupert Regional Hospital
1305 Summit Avenue
Prince Rupert, B.C. V8J 2A6
Telephone: 624-2171 COLLECT

UNIVERSITY OF VICTORIA
Food Services
requires
COOK

Under the direction of the Food Services Production Co-ordinator, to be responsible for preparation, cooking and serving of food on a shift (approx. 900 meals per sitting). May be required to perform skilled baking work. Supervises Food Service workers of lesser classification. Orders needed supplies from central stores and interprets menu requirements. Qualifications include full knowledge of standard practices in institutional cooking or commercial food preparation, including one year of supervisory duties.

Salary $6.05 per hour.

Applications in writing or in person to Personnel Services, "L" Building, University of Victoria, Box 1700, Victoria, V8W 2Y2, by January 17, 1979.

FERGUSON SUPPLY LTD. IS A British Columbia dealer for Terex-G.M. crawler tractors, loaders, scrapers and haulers, Barber Greene asphalt equipment, Telsmith aggregate equipment, Raygo compactors, and Poclain mining shovels. To keep pace with the rapid growth of industry, we require professional sales people. Therefore, we now invite qualified individuals to apply for the position of equipment sales person. This successful candidate will have a proven record in the sale of heavy equipment to the construction, logging, and mining industry. This position will appeal to the individual who recognises the full potential of this opportunity and who presently is earning in excess of $30,000 per year. Car allowance, expenses, plus a full range of medical and dental plan are provided. Please reply in strictest confidence to: Ferguson Supply Ltd., 1358 Marwalk Cres., Campbell River, Kendavis Industry Company.

POSITION AVAILABLE
Full time assistant supervisor for active and expanding District #69 Homemaker Service in Parksville-Qualicum area. Full range of services and long term care program.
QUALIFICATIONS REQUIRED
—R.N. or S.W. degree.
—Previous administrative and supervisory experience in field of "homemakers" desirable.
Remuneration and benefits commensurate with provincial government rates and experience. Opportunity for advancement. Apply in writing with resume and references to:
DISTRICT #69, SOCIETY OF ORGANIZED SERVICES
P.O. BOX 898,
PARKSVILLE, B.C.,
marked "SUPERVISOR-HOMEMAKERS", no later than JANUARY 26, 1979.

BOYS, GIRLS ADULTS!
There is an opportunity to earn approximately $160 per month in exchange for 1½ hours of your spare time six mornings per week. Some openings available soon in the Oak Bay Junction; Quadra-McKenzie and Shelbourne area. Call P. Gray or D. Hodgins for details at Colonist Circulation. 383-4111.

PART TIME
Work From Home
Several hours daily
5 days a week
Mature well spoken telephone interviewers required for department store promotion. Good earnings. Business background an asset but we will train. Apply giving name, address, phone, education, past experience if any to: 237 Harvard Dr., Port Moody, V3H 1S9.

ELECTROLUX CANADA
There is no wage freeze for sales persons. The more you sell, the more you earn without limit. Come join us and give yourself a raise. Commissions are generous, the quality of the product is superlative, the integrity of the company and its people is unquestioned, the opportunity is unlimited. For an exciting and rewarding future, come in to see us. Car is essential. 717 Goldstream, 478-9566.

SCHOOL DISTRICT 63
(Saanich)
Maintenance positions: Maintenance I, (2 positions), 1 electrical and 1 carpentry. Applications are invited from suitably qualified persons for the above noted positions. Application forms and job description of the positions available from the School Board office. Telephone 656-1111. Applications will close on Friday, Jan 26th, 1979.
R. S. Ingram, Secretary Treasurer, School District 63 (Saanich) Box 2010, Sidney, B.C. V8L 3S4.

Childrens Supervisor
Children's Supervisor required for James Bay family drop in, 2½ months temporary postion. Salary $800 per month. Duties to include organization of childrens area (age 8 months to 6 years); coordination of volunteers and planning programs for families in James Bay area. Deadline for applications is Jan 17th. Please forward written resume to Office Manager, James Bay Community Project, 435 Simcoe St, V8V 4T4.

SCHOOL DISTRICT 62 (Sooke)
Teacher-Aide
Applications will be received until Jan 19th, 1979 for the position of Aide at Dogwood School. Applicants must have Secondary School graduation. The appointment is on a 6 hour a day basis. Rate of pay as per the CUPE salary agreement. Please forward application to: Miss M.P. Rudge, Secretary Treasurer, School District No 62 Sooke, 2227 Sooke Rd. Victoria, B.C., V9B 1W9.

MATURE LADY WHO CAN take charge of small guest home. Victoria Press Box 812.

LADY WITH CHILD/S TO SIT year old boy afternoons in majestic San Juan area. 721-3913.

2 MANAGER COUPLES WANTed, 65 and 44 suite apts. 592-7678

21 HELP WANTED GENERAL

ADVERTISEMENTS IN THIS CLASSIFICATION MUST COMPLY WITH THE BRITISH COLUMBIA HUMAN RIGHTS ACT

RICKI'S CANADA LTD.
Is seeking a part time fashion conscious sales person who is exceptionally capable, energetic and who has a number of years experience in retail ladies wear. This sales person must be mature, positive and aggressive and willing to meet people. Experienced only please apply in person to Ricki's, Mayfair Mall, Monday, January 15th to Wednesday, January 17th.

MIXER DRIVERS
Applications will be taken for experienced ready mix drivers at the following times.
Sat. Jan 13 9:30-11:30am
Tue. Jan 16 3:30-4:30pm
Thurs. Jan 18 3:30-4:30pm
Applicants must be prepared to work Saturdays. Please apply at above times only to Trio Ready Mix, 773 Cordova Bay Rd. Victoria.

LABORATORY SUPERVISOR
Required immediately for 38-bed acute care hospital in Upper Fraser Valley area which provides community laboratory services. Must be C.S.L.T registered. Salary and conditions of employment according to H.S.A. agreement. Apply in writing giving qualifications, experience and references to: Executive Director, Fraser Canyon Hospital, R.R. 2, Hope, B.C. V0X 1L0.

DEALERS REQUIRED FOR new Mac's Convenience Store, opening soon in Campbell River, Courteney, Comox, Parksville, Nanaimo, and Victoria. Ideal family business opportunity. Please send brief resume to Mac's Convenience Store Ltd. 1210 Kingsway, Vancouver, V5V 3E2, Attn: Ed Adolph. Interviews will be conducted soon in your area.

CARETAKER
Mature working couple for 34 (strata) unit - waterfront condominium - property is close in (walking distance) and very sumptuous - 2 bdrms, 2 bathrooms, 2 balconies each unit affording a bachelor apt and a 3½ rm apt - special salary and opportunity to a couple able to purchase a strata unit. Victoria Press Box 760.

BUSY BEE
ONE HOUR CLEANERS
Experienced Cleaner, spotter, presser wanted for Duncan and Victoria area. Management experience an asset. Excellent working conditions and wages for qualified person. Please reply to Busy Bee, 104-1687 West Broadway, Vancouver, V6J 1X2. Or call collect, 736-8921.

PARTSMAN WANTED
Inland Kenworth Sales (Campbell River) Ltd. has opening immediately for heavy duty truck partsman, preferably those with experience in the on/off highway truck field. Kenworth experience an asset. For further particulars please call Mike Clark, Collect at 287-8878.

ASSISTANT MANAGER REquired for apartment complex in Gold River. Duties include painting, minor repairs and ground maintenance. Applicants should be familiar with the Landlord and Tennant Act. Please send replies in confidence to Locators Realty, Box 489, Campbell River, B.C., V9W 5C2

JOIN THE NAVAL RESERVES. Opportunities for young people 17 to 25 years of age, interested in being paid while learning a trade. Train an evening a week for further on-the-job training on ships or bases across Canada next summer. Contact HMCS Malahat at 385-7045.

WINDOW INSTALLER
Require mature experienced installer. Must have complete tools and truck. Top rates paid. Benefit program. Permanent position. Sub-contracting basis. Apply in writing with all background and references Victoria Press Box 781.

DELIVERY PERSON WANTED, part time for local office equipment firm. Duties include deliveries, stock and unpacking of furniture. Car essential, hours approximately 3-5 pm. $3.00 per hour plus mileage. Apply in own hand writing to Victoria Press Box 816.

MATURE, PERFERRABLY ELderly lady needed immediately to help with light housekeeping, babysitting, possibly cooking. Hours 12:30 to 4:45 or 12:30 to 6:30. 4 to 5 times a week. Metchosin area, transportation essential. Call 478-3840.

PROPERTY MANAGER REQUIRED
Negotiable salary plus commission. Tried and Proven rental referral system (computerized). Established Victoria firm. Good office environment. Real Estate Licence required. 382-9255.

THINK!
DID CHRISTMAS HURT YOU? COULD YOU USE EXTRA MONEY? PART-TIME OR FULL TIME POSITIONS AVAILABLE. CALL 385-4015

PERSONABLE INDIVIDUALS are required by local travel agency to assist in sales and escort of Summer Cruises to and from California. Will suit both employed or retired persons. Contact Frank Tovey at 382-6160.

TWO MATURE RESPONSIBLE adults for 20 and 44 suite apartment buildings. Must be good handyman. Sorry, no pets or children. Apply giving full resume and recent reference to Victoria Press, Box No. 866.

LIVE-IN HOUSEKEEPer/companion required for mentally alert handicapped lady in modern home on good transportation route; good wages, room and board. References required. 478-4720.

EXPERIENCED RESIDENT manager couple for new luxurious rental condo complex, Sidney. April 1st. Written resume and references to Vista Management, 29-490 Vancouver St. Victoria, B.C., V8V 3T7

PERSON FOR PART-TIME POsition as Pharmacist assistant, must be fast typist, pleasant and neat. Cashiering experience would help. Reply in own hand writing to Victoria Press Box 887.

Telephone Work
8 lively people needed immediately. No experience necessary. Day or evening work. Must have pleasant voice. $3.50 hr. 388-7325.

EXECUTIVE CHEF FOR South Island restaurant. Reply stating salary required and previous experience to Victoria Press Box 800. All replies strictly confidential.

PARTTIME DESK CLERK, REquired for motel, must be able to work weekends and holidays, apply in person from 10am-12 noon, Oxford Castle Inn, 133 Gorge Rd. East.

TAKE A BREAK, EVEN IF YOU can't find the perfect job. Put yourself to good use and volunteer to help a handicapped person. Call Citizen Advocacy, 385-7121.

FIELD MANAGER FOR ECO/diving firm. Environment services, surveys, monitoring. Some investment considered. Water transport necessary. Please apply Victoria Press Box 851.

RN/GRADUATE NURSES
Full to parttime needed for large intermediate care facility. Interest in gerontology required. Call 388-6457 Monday through Friday for appointment.

21 HELP WANTED GENERAL

ADVERTISEMENTS IN THIS CLASSIFICATION MUST COMPLY WITH THE BRITISH COLUMBIA HUMAN RIGHTS ACT

EDUCATION CO-ORDINATOR
Opportunity exists with the Chilliwack General Hospital, a 290 bed Accredited Hospital, for a highly motivated, results-oriented individual to develop and coordinate educational courses designed to meet clinical and management skill needs of the Hospital's personnel. Required are either a B.Ed., preferably majoring in Adult Education, or a B.S.c.N. supplemented with relevant management courses. A minimum of two years experience in Hospital Staff upgrading and continuing education are considered essential.
Salary commensurate with experience and qualifications. excellent fringe benefits including medical, dental, extended health, group life plus five weeks annual vacation are offered. Please forward resume and salary expectations to:
Personnel Director
Chilliwack General Hospital
45550 Hodgins Avenue
Chilliwack, B.C. V2P 1P7

THE BEST THINGS IN LIFE are expensive. A second income can help you get the best for your family. Call Amway Distributor for appointment 383-2450 evenings.

LIVE IN COMPANION HOUSEkeeper, 30-60 for elderly man in Central Saanich. Own transportation essential. Care of small house and cook evening meal. Plenty of free time. 652-1758

GOOD RELIABLE HOUSEkeeper-companion to look after one or two persons. Live-in, drivers lisence preferable, own room, good home and surroundings, bondable. 652-1466.

FULL TIME CARPET CLEANer wanted, experience preferred but willing to train the right person. Hours Mon.-Fri., 8:30-5 pm. Apply in person only to: 520 Williams St.

LIGHT-DUTY JANITOR HELP, must be experienced and concerned. Part-time, evenings, own transportation necesssary. Victoria Press, Box 849.

WAITER/WAITRESS NEEDED for a specialty restaurant in Courtenay. Experienced only need apply. 338-8131. 975 Comox Rd.

EXPERIRNCED PRESSER REquired for dry cleaning plant. Phone 477-8323 between 8:30-12:00, ask for Mrs. Copestick.

CITY APT. HOTEL MANAGER
Couple to manage and look after city hotel. Experience preferred, suite supplied, good deal for right persons, phone 385-2544.

MATURE COUPLF FOR FUneral home. Duties include some live in weekends and occasional evenings. Please reply to Victoria Press Box 881

MATURE KIND HOUSEKEEPer for elderly lady living in an apt. Live-in or out. Generous remuneration and time off. References. Please phone 595-7798

INVESTIGATOR
Private investigator with managerial experience needed. Submit full resume to Victoria Press Box 883.

EXPERIENCED CASHIERS only, must have knowledge of Natural Foods. 382-2344 for interview, Monday-Friday, 12-5 pm. only.

NANNY/MOTHERS HELP REquired immediately for boy 1½. Location: Ottawa. Minimum age 21. For interview Call Mr. M. Ross, 682-3377

TENORS AND BASSES
Needed. Victoria Choral Society. For information, 477-8056.

LADIES HAIR STYLIST WANTed, $200 guarantee wage per week. Village Green Mall, The Spaniard, 112-542-2363.

PERSONS REQUIRED FOR light deliveries. Suit housewife. Must have own transportation Call 388-6660

RELIABLE BABYSITTER needed for occasional weekday and weekend evenings, Phelps subdivision. 478-2462

CLIENTELE FOR EXPERIenced hair stylist. Full or parttime. Phone Oak Bay Beauty Salon or 385-3018 after 5 pm.

WANTED, MATURE, LOVING care for my 11 month old baby. 2 days weekly, Oak Bay area. References please. 592-9677.

INSTRUCTORS WANTED FOR Ladies Department. European Spa, 1570 Hillside. Apply Tuesday between 10-2. No phone calls.

EXPERIENCED PART TIME plucker for ducks and geese, etc. Apply 205-3400 Douglas St. 382-4274.

SHAMPOO PERSON REquired for month of Feb. Tues-Sat. Colwood-Langford area. Victoria Press Box 813.

CERTIFIED DENTAL ASSIStant for 2 dentists office. New building, phone 656-1841 days, 656-1347 evenings.

BABYSITTER REQUIRED FOR 8 month old baby. Tues to Fri, mornings only. Phone 477-8236 after 12 noon.

CHEF REQUIRED FOR RESTaurant on Saanich Peninsula, full time position. Apply P.O. Box 396, Brentwood Bay, B.C.

FULL AND PART TIME HELP wanted. Apply in person McDonalds Restaurant, 3465 Saanich Rd.

EXPERIENCED COUPLE TO manage a modern 41 suite apartment located in the Victoria Hospital area. 656-4802.

BABYSITTER NEEDED, MAture, reliable person for weekdays, 8-5pm. Brentwood area. 652-4160.

RETIRED BARBER WANTED. Who would be interested in working part time. No hair styling involved. 383-4031.

MATURE PERSON TO BABYsit 5 month old girl, Tues to Thurs, 9 to 4:30. My home, own transportation, 383-7905.

Auto Parts Trainee
Import car dealer require services of individual to assist parts manager in operation and development of parts department. Applicant should have minimum grade 12 and enjoy dealing with public. Apply to Victoria Press Box 888 giving resume of personal, educational and employment background.

BABYSITTER REQUIRED, MY home, Town and Country area. 8 till 5. Phone 385-0441, after 5, 385-4646.

OCCASIONAL BABYSITTER, own transportation preferred. Obed/Wascana area. 383-7806.

LIVE-IN HOUSEKEEPER REquired, wages and days off negotiable. 386-6271 or 479-2090.

PART TIME BABYSITTER needed, Fairburn area. Phone 721-3874.

WANTED SCHOOLGIRL FOR occasional babysitting, Lampson Street area. 386-9550.

SHINGLE SAWYER & SHINGLE BLOCK CUTTERS
Sawyer, $5, number 1, 14 miles east of Ucluelet. Shingle block cutters, $75 cord, Ucluelet Vancouver Island area. Blocks lifted to road by helicopter. 724-2780 or 724-1918 (evenings).

22 OFFICE HELP

ADVERTISEMENTS IN THIS CLASSIFICATION MUST COMPLY WITH THE BRITISH COLUMBIA HUMAN RIGHTS ACT

EMERGENCY HEALTH SERVICES COMMISSION
requires
Clerk-Typists on a full-time temporary basis for approximately 6-8 months. Some positions involve typing invoices, other general Clerk-Typist duties.
Applicants must be capable of typing at least 40 w.p.m. with good accuracy. Salary $927.00 per month plus an allowance in lieu of fringe benefits.
Please apply by Friday, January 19, 1979 to the:
Personnel Officer
Emergency Health Services Commission
722 Cormorant Street
Victoria, B.C.
V8W 3E3

CHARTERED ACCOUNTANTS OFFICE
REQUIRES A PERSON FOR FILING AND GENERAL OFFICE PROCEDURES. DUTIES INCLUDE FILING OF ALL CLIENTS' FILES AND CORRESPONDENCE, SWITCHBOARD RELIEF, MAIL SORTING AND DISTRIBUTION, SUNDRY TYPING AND GENERAL OFFICE RESPONSIBILITIES. APPLICANTS SHOULD BE HIGH SCHOOL GRADUATES WITH SKILLS IN TYPING AND RELATED COMMERCIAL FUNCTIONS. NO EXPERIENCE IS REQUIRED. APPLICANTS SHOULD APPLY IN WRITING GIVING FULL RESUME INCLUDING EDUCATIONAL AND PERSONAL HISTORY, EXPERIENCE, IF ANY, AND SALARY REQUIREMENTS TO VICTORIA PRESS, BOX 877.

CONFIDENTIAL SECRETARY
Required immediately for a modern 50 bed-accredited general hospital situated in the Gulf Island
This is a new position established at 25 hours per week to provide secretarial and reception services to the Administrator and Director of Patient care.
Excellent secretarial and typing skills are essential and shorthand skills will be advantageous.
Salary and hours of work are negotiable.
Suitable qualified individual should apply in writing to Lady Minto Gulf Island Hospital, Box 307, Ganges, B.C., V0S1E0

HEALTH RECORDS MANAGER required immediately for a modern 50 bed accredited general hospital, situated in the B.C. Gulf Island. This is an expanded position and will afford a rewarding and challenging opportunity to work with the administration and medical staff in all aspects of health recoreds, maintenance and management.
An experienced and qualified health records librarian or technician is preferred and commensurate salary and fringe benefits will be offered. Applications in writing should be addressed to Lady Minto Gulf Island Hospital, Box 307, Ganges, B.C., V0S1E0

CREDIT UNION TELLER
Due to expansion we have an immediate opening for a teller having a minimum of 1 year experience. On-line computor experience an asset. The Credit Union offers a competitive salary, excellent benefits and a good working environment. Please apply to Victoria Public Savings Credit Union, 1601 Blanshard Street, 388-5554 Mr. P. Arnoldi.

SECRETARY/RECEPTIONIST
Required for a busy, friendly and congenial Real Estate Office. Applicant must have good understanding of bookkeeping, advertising and all related duties of a one-girl office. Salary negotiable with qualifications. Please reply in writing, stating age, marital status, qualifications and references to Knowles Realty Ltd., 207-895 Fort St., V8W 1H7.

BOOKKEEPER-ACCOUNTANT required by local Company. Responsibilities include payroll, synoptic, posting general ledger to trial balance and supervision of accounts receivable including monitoring of delinquent accounts. Experience on bookkeeping machine an asset. Please reply stating education, experience and salary level expected to: Victoria Press Box 859.

BOOKKEEPER REQUIRED BY senior law firm to maintain books of original entry, general, trust and receivable legers, payroll, accounts payable, banking and monthly reports. This is a responsible position and only fully-qualified persons should reply. Please respond to Victoria Press, Box 828, stating experience and qualifications and citing references.

DENTAL RECEPTIONIST, EXperienced only. Must be able to maintain firm control over appointment-scheduling and accounts receivable. Starting salary commensurate with experience. Written resume to "Receptionist", 6111 Patricia Bay Highway, Victoria, V8Y 1T5.

RELIABLE EXPERIENCED Secretary for general office work, 4 mornings and full day Friday weekly. Must have bookkeeping and typing, property management experience and own car a definite asset. Send resume and include salary expected to Victoria Press Box 861

CHARTERED ACCOUNTANT or SENIOR C.A. STUDENT
We invite written applications from persons interested in dealing with a variety of audit, accounting and income tax engagements. Please reply to Green, Horwood, Munro & Co., P.O. Box 1083, Victoria, V8W 2S6

MAJOR LIFE INSURANCE Company, looking for a full time receptionist. Must be friendly and personable with good typing skills. Shorthand preferrable but not required. Please reply to Victoria Press Box 873 with resume and salary anticipated.

SECURITIES CLERK REquired for pleasant downtown office. Must have a thorough knowledge of stocks and bonds. Six years recent experience in same an absolute must plus typing of 50 wpm. Salary negotiable. 386-6754.

ASSISTANT MORTGAGE OFFIcer. Major Trust Company requires a self starter experienced in mortgage financing. Dealing with the public, good typing, short hand an asset. Victoria Press Box 879.

Require SATURDAY only from 9-3 p.m. Switchboard/Receptionist/Typist. APPLY IN PERSON ONLY at Block Bros. Realty Ltd. 3636 SHELBOURNE ST. NO PHONE CALLS PLEASE.

WE REQUIRE A MATURE person for retail credit office. Must have experience in credit granting, collecting, accounts and dealing with the public. Reply to Victoria Press Box 876.

NEEDED PART TIME GOOD dicta typist with medical office experience to work with Pro-Life doctor. Pleasant working conditions, good remuneration, some flexibility of hours. 595-3535.

COLLECTOR-SKIP TRACER required. Wage and commission. Reply stating qualifications, experience and salary expected to Victoria Press Box 868.

PART-TIME RECEPTIONIST/bookkeeper required (½ days) for small law office. Salary commensurate with experience. Phone 382-6131.

GENERAL OFFICE WORKER with typing. Victoria Press Box 885.

22 OFFICE HELP

ADVERTISEMENTS IN THIS CLASSIFICATION MUST COMPLY WITH THE BRITISH COLUMBIA HUMAN RIGHTS ACT

SECRETARY I
Municipal Clerk's Office
Municipality of Esquimalt
Salary Range $956.00-$1,038.00 a Month (1978 Rates)
Applications are invited from qualified persons who are interested in working in a responsible secretarial position in the Civil Service. Applicants should have high school graduation, supplemented by courses in typing (minimum 60 w.p.m.), shorthand (minimum 100 w.p.m.), standard commercial subjects and possess a thorough knowledge of business English, spelling and punctuation. Applicants must have considerable previous experience as a stenographer or secretary and have an ability to meet and deal successfully with the public. Previous experience in the taking and recording of minutes would be desirable.
Applications in writing, stating qualifications and experience will be received by the Municipal Clerk, Esquimalt Municipal Hall, 1229 Esquimalt Road, Victoria, B.C., V9A 3P1, not later than 12:00 noon, 22nd January, 1979.

LEGAL SECRETARY REquired, must be fully experienced in litigation-minimum 4 years. Excellent typing essential. Salary negotiable. 386-6754.

DENTAL RECEPTIONIST REquired. Experience preferred. Mature person for downtown office. Victoria Press Box 855

GIRL FRIDAY, EXPERIENCE in bookkeeping, payroll, telephone receptionist, etc. Salary negotiable. 384-9648 for interview.

EXPERIENCED STENO BOOKkeeper, part time for small office, Fairfield. References required. Reply Victoria Press Box 762

23 SKILLED TRADES

ADVERTISEMENTS IN THIS CLASSIFICATION MUST COMPLY WITH THE BRITISH COLUMBIA HUMAN RIGHTS ACT

DRAUGHTSPERSON
The Woods Division of Northwood Pulp and Timber Limited invites applications for the above position.
Located at the Company's Prince George office, the successful applicant would be required to prepare maps, graphs, development plans and to perform other assigned tasks. Preference will be given to those applicants with technical school draughting instruction and related job experience.
Northwood Pulp and Timber Limited is an integrated Forest Products Company operating 4 sawmills, a Kraft Pulp Mill and supporting logging operations in the North Central Interior of British Columbia.
The Company offers an attractive salary and benefit package including relocation assistance.
Interested individuals please apply in confidence to:
Northwood Pulp and Timber Limited, Box 7500, Prince George, B.C. Atten: Personnel Supervisor, Timber.

MacMillian Bloedel
Requires a
STEAMFITTER PIPEFITTER
For our Chemainus sawmill division located on Southern Vancouver Island. Applicants must have a B.C. T.Q. with sawmill experience preferred.
For futher information, please contact:
A. G. Swanson
P.O. Box 540
Chemainus, B.C.
V0R 1K0
Or telephone the Personnel Dept., 246-3221, Chemainus

SAW FILERS
Takla Forest Products Ltd. Requires experienced circular saw filers for our large veneer, dimensions and stud lumber manufacturing complex located at Fort St. James. Applicants must be able to hammer and have carbide experience. Certified rate of pay $10.41 per hour. We offer employment with an excellent health, welfare, pension and dental plan. Fort St. James, with a population of over 2,000 supports all service facilities. It is located on the Southern tip of Stuart Lake, 100 miles west of Prince George, B.C. Please apply in confidence stating all experience and certificates, health to ... D.R. Wilson, Personnel Superintendant, Takla Forest Products Ltd, Box 254 Fort St. James, B.C., V0J 1P0, or phone 996-8241.

JOURNEYMAN FIBERGlasser required for lower Vancouver Island firm. Applicants must be well-experienced in all areas of fiberglassing, capable of maintaining equipment and able to take on a leadhand/supervisor position. Salary approx. $1500 per month. Those with proof of minimum 8 years experience, please apply in writing with resume to G. B. Costain, Canada Employment Center, 810 Fort Street, Victoria, V8W 3A9.

MARINE RESEARCH FIRM
Requires Biologist B.Sc. or M.Sc. Courses in Invertebrate Zoology, Biochemistry, Physiology and advanced courses in Cell Biology are required. Salary commensurate with experience. Reply to Victoria Press, Box 809. All replies acknowledged.

ELECTRICAL DRAFTSMAN
Vinto Engineering Kelowna Ltd. requires intermediate electrical draftsman, 3-5 yrs. experience, salary negotiable. Contact 203-346 Lawrence Ave, Kelowna B.C. or 762-5522 collect.

AUTOMOTIVE MECHANIC, West Coast, Vancouver Island. All-round experience preferred. Accommodation available. Tofino Motors Ltd., Tofino, B.C. 725-3244. Evenings: 725-3428.

WANTED 2 MACHINISTS, PORT ALBERNI UNION SHOP, ALL USUAL BENEFITS, STEADY EMPLOYMENT. CALL LARRY COLLECT. 724-0101

FIRM NEAR PARKSVILLE REquires marine pipe fitters and hull draftsmen. 468-7615.

I NEED A BRICKLAYER TO finish a chimney. 478-7296.

24 SALES PERSONS AND AGENTS

ADVERTISEMENTS IN THIS CLASSIFICATION MUST COMPLY WITH THE BRITISH COLUMBIA HUMAN RIGHTS ACT

COPIER SALES PERSON FOR local office equipment firm, some leads supplied, protected territory. Salary plus or straight commission. Car essential. Apply in own hand writing to box 816.

WANTED A SALESPERSON for wholesale food distributor, Victoria to Nanaimo area. State experience and salary required, non-smoker preferred. Victoria Press Box 886.

SALES POSITION IN VICTORIA
NOT JUST A JOB
754-6241 (Nanaimo)
FOR A RECORDED MESSAGE

24 SALES PERSONS AND AGENTS

ADVERTISEMENTS IN THIS CLASSIFICATION MUST COMPLY WITH THE BRITISH COLUMBIA HUMAN RIGHTS ACT

BBTV
Block Bros

Real Estate Career Training Produces Success

Block Bros. will train you in sound proven methods enabling you to quickly reach your desired level of success in prestige selling. A few samples are: the NEW "XEROX" in-depth "Professional Selling Skills" technique, the NEW "In-House" VIDEO TV Training program. Successful, prestigious sales people aren't born, they are created through planned training. Call today. Interviews by appointment only.

Colwood: 478-5561 — T. Kershaw
Blanshard: 386-3231
Don McCallum
Shelbourne: 477-1841
Bob Cullum

BLOCK BROS. REALTY LTD.

JACK MEARS
OAK BAY REALTY LTD.

2194 OAK BAY 598-3321

Where Trust is
The Basis of All Business

We have openings on our staff for up to 5 licenced realtors who wish to combine congenial working conditions with good productivity. Sliding scale commissions, Dave Stone program, Group Life, Extended MSA benefits, Guarantees and Trades. Referral systems. Immediate assistance and decisions. Call JACK MEARS, 598-3321 for a confidential discussion.

MEMBER
Relocation Services of Canada

REAL ESTATE LICENSEES

Our new modern office at 3440-A Douglas Street affords facilities for a few more active salespersons. Our premises are conveniently located, spacious and bright. Our contract is generous and escalating, offering maximum income with minimum outgo. No overriding or desk deductions. Mortgage proc. fees and other related Trust company benefits such as estate sales, bridge financing, across Canada referrals and relocation services. National Trust is expanding and you can benefit from the stability, experience and prestige offered by National Trust. Contact Stan James at the office or by calling 382-8101 or res. 592-3740.
National Trust Co. Ltd.

Rapidly growing custom drapery and upholstery Co. have opening for mature salesperson with proven sales record. Will train right person who is a self starter. Earnings in excess of $15,000 on a commission basis. Must own car. Some travel expenses and car allowance. For appointment phone 384-6622, 8 am to noon Monday and Tuesday only.

REAL ESTATE OPPORTUNITY

Modern office with good parking, needs more professional sales people to sell our "in-house" listings of over $8M dollars. Excellent commission split. Call for further details.
Ken Porter 656-5235

DUNSMUIR
PROPERTIES LTD.
388-7868

EXPERIENCED LISENCED SALES MANGR

Required by major land company with head office in Las Vegas. Experienced in recruiting and training an asset. Excellent company benefits. Salary and commission for the individual selected. For an appointment and confidential interview phone 385-7731 Gordon B. MacDonald, General Sales Manager.

EXPERIENCED REALTORS
This is an office where active, dedicated realtors, are encouraged to take their own initiative. Our graduated commission split is most attractive and gratifying to the producer. We have one of the best locations in town. Ample free parking and single offices. All inquiries confidential to W.F. Hearn, Astro Realty Ltd. 472 Trans Canada Hwy. Duncan, B.C.

AN INTERNATIONAL OIL CO. offers plenty of money plus cash bonuses, at home training for mature individual in Victoria area. Regardless of experience, write S. J. Read, Pres., Tiffany Asphalt International, Box 696, Dayton, Ohio, 45401.

INTERNATIONAL OIL COMPANY offers opportunity for high income plus regular cash and vacation bonuses, abundant fringe benefits to mature individual in Victoria area. Airmail President, Dept. CL, P.O. Box 70, Staton R, Toronto, Ontario, M4G 3Z6.

SALES REP
TWO SALESPEOPLE required by Victoria Security Patrol, sales training, uniforms and leads supplied, must have car. Opportunity to earn excellent income, 384-4141.

ADVANCED TOP COMMISSIONS. Sell anywhere, part-time, full-time, sideline. Calendars, ad specialties, printed labels, tapes, ball pens, office supplies, etc. Our 27th year. New Catalogue available. Alco, Box 3772, Ottawa.

SALESPERSON FOR STORE specializing in art and drafting supplies. Must have good knowledge of art materials and preferably some sales experience. Apply in writing to Victoria Press Box 882

SALESPERSON FOR CUSTOM drapery, must be familiar with drapery design, colour toning, and all aspects of installation. Must be able to measure accurately, quote prices. Must be able to handle large vehicle. 386-1259.

IMMEDIATELY, 3 EXPERIenced door to door salespersons for dry cleaning discount book crew. Transportation supplied. Steady. Good deal. After 7pm 592-2702

TELEPHONE SALES
Experienced sales persons wanted, make from $100- $300 per week, call Mike, 386-6423.

WANT TO BE FINANCIALLY ndependant? Take a free look at a proven program, if serious call 592-1705.

24 SALES PERSONS AND AGENTS

ADVERTISEMENTS IN THIS CLASSIFICATION MUST COMPLY WITH THE BRITISH COLUMBIA HUMAN RIGHTS ACT

the Permanent
For Sale

3647 SHELBOURNE 477-0141

EXPERIENCED AND NEWLY LICENSED REAL ESTATE SALES PEOPLE

DROP IN

and see our TOTALLY RENOVATED OFFICE IN THE CONVENIENT Shelbourne Plaza.

INQUIRE ABOUT OUR WHOLE NEW COMMISSION SPLIT

training program
Company benefits

AND WHY

We are #1 PER CAPITA on VICTORIA MLS for offices with more than 11 salespeople for 2 YEARS IN A ROW.

LARRY BROOKS—
SALES MANAGER
3647 SHELBOURNE
477-0141

AGGRESSIVE, SALESMINDed, responsible people needed. Part-time and full time. Good commission. Phone 384-7031.

28 EMPLOYMENT SERVICE

ADVERTISEMENTS IN THIS CLASSIFICATION MUST COMPLY WITH THE BRITISH COLUMBIA HUMAN RIGHTS ACT

FOR YOUR EMPLOYMENT NEEDS

Drake Personnel
DRAKE INTERNATIONAL COMPANY

Call 385-3425

30 SITUATIONS WANTED

ENGLISH COUPLE, RETIRED, non-drinkers, non-smokers, seek position with furn. accom. caretaking private residence, country property, riding stables, yacht marina, club, etc. Any location. Exc. refs. George Goldsbrough, General Delivery, Vancouver, V6B 3P7. Ph. 689-2767.

CAPABLE QUALIFIED woman, willing to work on weekends, doing housework, child minding and other family or home support duties. $4.50 an hour. Please call 477-0253. References available.

TRY THE OLD CANADIAN tender loving care to old age pensioners, handyman, cleanups, cartage, from $6.00. Tree service, garden, house maintenancce. 592-0129, 598-2636.

APPROVED DAY CARE HOME, now available, any age. Mature mother, also trained to work with "special" children. Sooke Rd near Colwood Elementary. 478-2341.

PENSIONER REQUIRES GENeral building or house maintenance, paint, repairs, cleanup, trash hauling, window washing. 383-1570, call before 12 am daily.

EXPERIENCED BOOKKEEPer with Trial balance, financial statement ability, related duties, available part time, full time, home/office. Ring 477-7846.

FAMILY MAN WANTS; FENCE repairs and building, clean-ups and yard cleanups, painting, or any odd jobs. 598-4872.

PAINTING, HOME REPAIRS, carpet cleaning, fencing etc. Guaranteed workmanship. 478-7059.

TREE PRUNING, HEDGE trimming, 30 years experience, low prices. Free estimates. 478-1684.

HARD WORKING MEN WILL do roofing, painting, moving, hauling, cleanup, renovations gardening, odd jobs. 388-4610.

SEMI-RETIRED SHIPWRIGHT seaman, bargeman, marine sales, experienced in sail. Full or parttime. 112-4-7070 eves.

HOUSECLEANING, THOROUGH, efficient, done with love, Celeste, 383-3261. Reasonable rates.

STONEWORK, FIREPLACES and retaining walls. Reasonable rates. Good workmanship guaranteed. 477-3775.

WILL BABYSIT, MY HOME, weekdays, 7 am to 6 pm and occasional evenings. Millstream Road area. 478-9348.

HARD WORKING YOUNG MAN, 22, anxious for meat cutting apprenticeship. 592-7680, ask for Lewis.

EXPERIENCED PAINTER, need work, interior and exterior, Plaster repair. 592-7137.

PAPER HANGING AND INterior painting by an European expert. 479-7816.

RESPONSIBLE VITAL MOTHer wishes creative or interesting work afternoons. 595-6754.

MATURE LADY WANTS housecleaning work. References. Phone after 5 pm, 385-5069.

MOVING, CLEANUPS, HAULing, gardening. Deliveries. Good work, reasonable rates. 383-3261.

PAINTING, YARD WORK, ODD jobs; $4 hourly or negotiable. 385-4998.

BABYSITTING JAMES BAY
Your home &/or mine, call 383-2207. Between 9-5 pm.

BOOKKEEPER, EXPERIenced mature, payroll, accounts payable and receivable, general office duties. References. 386-0755.

DUTCH GARDENER, PRUNing, garden cleaning, 388-6529 or 479-2968.

LEGAL SECRETARY SEEKS 3-4 day work week, Duncan area. 743-4768.

RELIABLE CHILD DAY CARE, approved Royal Oak home, references. 479-3131.

BABYSIT, MY HOME, WHILE you work, 7-6, ages 2-7. 595-7804.

CARPENTRY, GYPROCK, joint filling, roofing, painting, 30 years experience. 595-5498.

MAN, 25, NEEDS WORK. 386-9739 after 5.

MALE, 25, LOOKING FOR FULL time work. 477-8916.

HOUSECLEANING — THOROUGH and efficient. 479-7876.

32 TRADE SCHOOLS

Sprott-Shaw
College of Business
1012 Douglas Street, 384-8121.

33 BANDS, MUSICIANS AND ORCHESTRAS

FEMALE SINGER/ENTERtainer/M.C. available for bookings. Excellent with audiences—something for everyone! Enquiries, 384-4842, 592-4653.

WANTED: LEAD GUITARIST interested in arranging and backing singer, song writer. Folk ballads. Phone 477-9448.

DRUMMER REQUIRES HIGH calibre rock band, will also play casuals, any style. Brian 384-7758.

VERSATILE PIANIST SEEKing work, 598-5952.

34 PRE-RECORDED MUSIC

CONSOLE
Must sell, brand new, Light organ SSL 1001 sitronic, Sitronic mixer SM 506-1. Two Technics Direct Drive SL1800 turntables below cost price. More information 385-4629 before 3pm

SPINKY'S
Spinky's Mobile Disco Ltd.
"We play what YOU want."
656-1652.

CANDU
ENTERTAINMENT SERVICES
Best wishes for '79. 384-5521.

CJR
Serving you for 79
Reasonable 382-3811, 598-4717.

MURRAY BOYCE CANNED Music, weddings, banquets, dances. Reasonable rates. 479-3470.

VARIETY MUSIC SERVICE
Any place & every taste 474-1433.

FROM DISCO TO WALTZES, from the Polka to soft background music.
HUD SOUND LTD. 721-3431.

LLOYD'S MUSIC, EVERYTIME a good time, Since 1959. 656-5614.

MUSIC MAN CANNED MUSIC. Give us a call. 479-8043.

SOUND FOR ALL OCCASSIONS Call Marshall at 383-9438.

36 BUSINESS SERVICES AND DIRECTORY

Accounting

SENIOR ACCOUNTANT offers professional services to small businesses and corporations. Financial statements—tax returns— personal returns. Very reasonable. D.N. Lane 382-9920.

BOOKKEEPING
& ACCOUNTING SERVICES
Weekly, monthly, quarterly
Catering to small businesses
Affordable rates
474-1961

Appliance Repairs

VACUUM PARTS AND REPAIRS
all makes
ABC ELECTRIC
831 Yates, 382-7221
Your 1-Stop Service

Appraisals

Lansdowne Prop. Ltd.
APPRAISALS
2518 Estevan Ave. 592-2431

P. G. JACKSON LTD.
Real Estate Appraisals
(450) 1070 Douglas 388-9102

Babysitting

DAYCARE
Former Elementary teacher, experienced. McKenzie School area. 479-0314.

RELIABLE BABYSITTING MY home, McKenzie/Quadra, $1.50 hour. 479-7371 after 6pm

BABYSITTING MY HOME, TILlicum area. 385-1247.

Brick Layers

ALL TYPES OF BRICK, STONE, slate and tile work. No job too small, correcting Fireplace and chimney faults our specialty. Please phone, A-D Ventures Ltd, 383-3184.

BRICKWORK, FIREPLACE construction and repairs, chimney repairs, phone Doug 479-5975, anytime.

SCANDINAVIAN QUALITY MAsonry. Bricks, blocks, tiles, slate, repairs and new construction. Erik 383-4025.

RETIRED BRICKLAYER, BY hour, by contract, very reasonable. 385-6340.

Carpets and Linoleum

EDGAR and MINER
650 HILLSIDE 388-6208
Carpets and Custom Draperies
A PROFESSIONAL APPROACH WITH GUARANTEED SERVICE

BEAVER HOME CENTRE
1581 Hillside 595-1225
10% OFF
ALL CARPETING IN STOCK
See Our Flyer
For Many Special Buys
"Buy Better at Beaver"

HOURIGANS
CARPETS AND LINOS LTD.
FLOOR COVERING SPECIALISTS
715 PANDORA AVE. 386-2401

FOR EXPERT INSTALLAtions you can afford, call your reputable independent tradesman. 383-6832 after 5pm daily

CARPETS AND LINO INstalled, reasonable rates, free estimates. Phone 384-1656.

CARPETS & LINO INSTALLED
We lay the best and fix the rest. 479-0782.

Carpenters

BALTHER J. JENSEN CONST. Exclusive winding stairways, gentlemans library studies, planetariums, cabinets and renovations, where an high degree of skill and craftsmanship are required our specialty, designs and plans. Trained by European master builder 1948-52. Serving Victorians since 1968, reasonable rates. 652-2431 evenings.

RENOVATIONS
Guaranteed workmanship by established firm. Kitchen, basement, bathroom, bedroom, sundecks. Free estimates. 598-7980, 383-4357.

HOUSE DOCTOR
He has been pleasing Victorians for three years with his lowest prices. Renovations and additions. If you want a cheap job don't call me. If you want quality from framing to finishing pick up your phone and call Stan, free house calls, 383-4929.

HAVE HAMMER WILL TRAVEL
Alterations, renovations, all phases of construction and repairs. Free estimates. References. Bob, 479-7195, 385-1189.

F. J. CONSTRUCTION. ALL sorts of carpenter work, additions, alterations, finishing, framing, etc. Private and commercial. Free estimates. Call Fred Jorgensen, 642-3075.

36 BUSINESS SERVICES AND DIRECTORY

Carpenters

ISLAND FRAMING
Residential and commercial framing, custom homes.
652-3572

PERMA CONST. LTD.
"We build on our Reputation"
Alterations — New Construction
FREE ESTIMATES, 384-2323

DENROL CONSTRUCTION. Framing and finishing crews available. Basement and renovations a specialty. References availabe. 477-9868.

REASONABLE AND EXPERIenced on renovations, stairs, sundecks, additions, small repairs, free estimates. Phone Jim 388-6998.

ENGLISH CARPENTER
All phases of carpentry, basements, additions, alterations, etc. Contract or hourly, 652-1485.

REMODELING, REPAIR AND renovations, additions, basement rooms. 477-7382 after 5 pm.

VERSATILE HOME MAINtainer, carpentry, renovations, cabinets, painting, papering, quality work. Adam, 385-3090.

JOURNEYMAN WILL DO CABInets, finishing, renovating or whatever. Hourly or contract. 656-2344.

MORRIS CABINET/DESIGN, quality handmade woodcraft products. Specialist in bedroom furniture. 478-9271.

EXPERIENCED FRAMING crew available. Houses, additions, alterations. References. 652-3602 after 4pm.

RED RAIN ENTERPRISES
Low winter rates. All work guaranteed. Free estimates. Call Robert 384-5948 evenings.

GENERAL RENOVATIONS, sundecks, enclosures, rumpus rooms and siding a specialty. References. 478-5383, 478-7284

GENERAL CARPENTRY, RENovations, additions, basements finished, drywall, sundecks, references. 478-8894.

FENCE, SUNDECKS, BASEment renovations or repairs, sheet metal and wiring. Free estimates: 4-7pm, 595-2184

SPECIALIZED KITCHEN AND bathroom renovations, additions and all types of carpentry. 652-3633.

STEPS NEW OR REPAIRED, all house repairs. In business in Victoria since 1950. Phone anytime, 598-7616.

SMALL JOBS A SPECIALTY.
Call 598-2920

FRAMING AND FINISHING BY Experienced Carpenters. 477-3402.

SPECIALIZING IN RENOVAtion, 20 years experience call John, 385-2062.

FOR THAT SPECIAL JOB, KITchens, bathrooms, any room or additions, call George 592-0161.

NO JOB TOO SMALL, STAIRS A specialty. 595-6052.

Cabinet Making

YOU ALREADY OWN 50% OF YOUR NEW KITCHEN. We will reface your existing cabinets with natural wood or plastic laminate finishes. Custom door design and new counter tops, complete cabinet work also available. 479-0016 anytime.

KITCHEN CABINETS, BATHroom vanities, counter tops, all custom built or refacing old cabinets with new modern designs with low price. For free estimates call 479-7245.

EUROPEAN CARPENTER
Custom kitchens designed and built. Bookcases, finishing, etc. Norman 479-7874.

KITCHEN CABINETS, VANity's, etc. Reasonable rates. Free estimates. Ask for Steve, 385-4095.

Cleanup Service

479-6112
4 BROTHERS-ALL AREAS
FREE ESTIMATES ANYTIME
NO CHARGE AND UP
Yard, Basement, Garage, Etc.
Hauling and Bobcat Service.

NO CHARGE AND UP
Two young responsible men have large truck. Basement, attics, composts, etc. Very reasonable. Bob's 386-2451, 478-8789.

REASONABLE CLEANUP. Yards, basements, etc. also hauling, free estimates. 479-5823, 656-5671.

MAN WITH TRUCK, HAULING, yards, composts, garage and basement cleanups, reasonable, 386-7819.

BAGGED GARBAGE PICKUP. Halls, houses vacuumed. Rubbish removal. Estimates. 479-4067 after 6.

YARDS, BASEMENTS AND GArages. All your rubbish removed. Also chainsaw work, Jim 595-6052.

STUDENT, FAST AND REAsonable, all cleanups, small moves, 1 ton truck. 385-0682, 478-8967.

CLEANUP MAN AND EMPTY truck looking for work, reasonable. 385-7965.

HAULING AND CLEANUPS. Basement, yard, compost. Eugene's, 383-3528, 595-7753

CLEANUPS, BASEMENTS, attics, yards, composts, and junk hauling. 658-5406.

CLEAN UP, REASONABLE rates, yards, basements and composts. 383-1866

MAN TO DO CLEANUPS OF basements, and yards, hauling and other jobs. Doug, 595-4219.

ALL TYPES OF CLEAN UP work done at reasonable rates. 595-1540

CLEANUPS AND HAULING, free estimates. 598-3015, 383-8174.

Cement

G AND R CONCRETE FINISHers, all types of concrete work. No job too small. 383-8985 after 4. 388-9820.

READY FOR SPRING RAIN? Basement foundation cracks repaired. Free estimates. Reasonable rates. 477-5776 Mornings.

SLC READYMIX
For all your concrete work. We also supply labour to place and finish. 478-3522.

Contractors

WHEATON CONSTRUCTION LTD.
General Contractors
Building Consultants
385-5702

FARMER CONSTRUCTION
Design — Renovations
388-5121

ISLAND FRAMING
Residential and commercial framing, custom homes.
652-3572

COMMERCIAL AND RESIDENtial additions, alterations, custom built homes. All work guaranteed. Free estimates. S. Fioritti Construction Ltd, 658-5356.

T.&C. BUILDERS LTD.
Framing
385-5293 385-8587

SITE CONSTRUCTION, RENOvations, sundecks, house building. Free estimates. 388-7097, 384-0764.

ADDITIONS, RENOVATIONS and custom homes. Free estimates. Ulysses Construction Ltd. 477-3402.

36 BUSINESS SERVICES AND DIRECTORY

Contractors

K. HEYDE CONSTRUCTION Limited, framing, finished, siding, renovations. 479-5640, after 6 pm.

PROFESSIONALLY DEsigned kitchens, baths, renovations, repairs, free estimates to homeowners and builders. 479-8939.

CLARK'S CONSTRUCTION
Custom homes, framing, residential, commercial, additions and renovations. 479-5020.

CUSTOM FRAMING AT WINter rates, residential or commercial. 656-2164, 656-3460.

WIRING, PLUMBING, CARpentry, etc. All trades. R. Kirkpatrick. 382-5362.

A.E. NEWTON LTD.
From kitchens to Castles
CUSTOM BUILDERS
Renovation Specialists
656-5621 479-0406

Carpet Cleaning

NEW YEAR SPECIAL
Gift certicate for $19.79 when you have your carpets or furniture cleaned. Offer good until Jan. 31, estimates with no obligation.

GARDEN CITY CARPET CARE LTD.
385-3912

35% OFF CLEANING YOUR fine rugs and carpets, upholstery also a specialty, Scotch Guarding available. Renaissance Carpet Care, 388-7979 or 383-0855

HR CARPET CARE
Specializing in upholstry cleaning, 20 years experience, free estimates. 595-6671.

RON'S CARPET CLEANING
9c a square foot. 384-6110.

Ceramic Tiling

CERAMIC TILE
Experienced tile setter, reasonable prices, free estimates and design assistance. 386-2812, 386-0972.

Dressmaking

PROFESSIONAL DRESSMAKing, custom fit, and quality workmanship, specializing in natural fiber. Phone 384-4711 for appointment.

SUPERIOR VALET SERVICE. Suits, uniforms, dresses, drapes. We make and clean at lower rates. 616 Admirals. 383-3211.

INDIAN SWEATERS, CUSTOM knit, $80 o $100, fast service. 656-2276 11 am to 3 pm.

DRESSMAKING, ALTERAtions, expert fitting and finishing, reasonable. 383-8572

DRESSMAKER ALTERATIONS and drapery alterations. With lots of experience. 479-6655.

SEWING AND ALTERATIONS done at home, 479-7925.

DRESSMAKING, ALTERAtions, kids overalls, etc. 592-3435.

Draperies

HOURIGAN'S
Floor Covering Specialists
CUSTOM DRAPERIES
—Bedspreads—
PROMPT IN-HOME SERVICE
715 PANDORA AVE. 386-2401

Drywall

WANT SMALL JOBS AND RENovations done? Will do drywall (boarding and taping) insulation, etc. Call Steve 598-3146.

"SPRAYMAN"
Specializing in all types of texture ceilings and wall, satisfaction guaranteed. 652-3601.

SPECIALIZING IN ALL ASpects of drywall, Spraytex. Free estimates, 383-5129 anytime.

FOR A SUPERB DRYWALL job. Phone 386-3649, evenings.

Electrical Contractors

OLDER HOMES REWIRED — NO down payment. We finance at bank rates with approved credit.
EDDY'S ELECTRIC—385-7666

DO YOU HAVE SMALL ELECtrical wiring jobs? No one is interested? Please call evenings, 652-5809.

QUALIFIED ELECTRICIAN for fast reliable service and competative prices. Phone after 6, Dave, 477-0435.

DO YOU HAVE SMALL ELECtrical wiring jobs? No one is interested? Please call evenings, 652-5809.

LICENSED ELECTRICIAN will do new wiring, rewiring, stove repairs, 479-9765.

LICENCED ELECTRICIAN specializing in residential wiring and electric heating. 383-6033.

Excavating

EXCAVATING, LAND CLEARing, road building, demolition, sand and gravel equipment rentals. 24-hour service. Radio controlled.
O.K. Trucking Co. Ltd.
Bus. Off., 2840 Nanaimo, 386-3414
Dispatcher, 2720 Turner, 382-6136

ROBERTSON'S EXCAVATING Track machine with backhoe. Roads, basements, backfilling. 595-8530.

BULLDOZING
Driveways leveled, road building, landscaping, small jobs OK. 656-4917.

4 BROTHERS—ALL AREAS
Leveling, Back Filling, Bobcat Service, Backhoe, 479-6112.

EXCAVATING, CLEARING, road building, selective logging. Elk Lake Timber 658-5046.

Flooring and Sanding

M & M FLOOR
COMPLETE FLOOR CENTRE
Hardwood, Carpets and Linos
532 William St., 384-0343
Nights: Al, 386-3078
Mike, 652-4308

Fencing

ISLAND CHAIN LINK
Fencing in wire or wood
Small jobs a specialty
477-0332.

FENCE BUILDING, REASONable rates. Free estimates. Guaranteed work. 388-7097, 384-0764.

EUROPEAN CRAFTSMAN, ALL types of fencing and repairs. Guaranteed work. Gordon Head, 721-3759.

WOODEN FENCES BUILT AND repaired, all work guaranteed. Jim 595-6052.

Furniture Refinishing

WILFRED GENEST, REPAIR and refinish all types of furniture. 32 years of experience. 595-1054.

Glass and Glazing

QUALITY INTERIOR STORMS or thermo windows, made in Victoria, installed at a reasonable rate. 384-3127.

GLASS WORK AND REPAIRS at discount prices. 656-6656.

GLASS REPAIRS, PHONE 652-1485

36 BUSINESS SERVICES AND DIRECTORY

Gutter Cleaning and Repairs

5" CONTINUOUS GUTTERS, special contractor rates. IRWIN INDUSTRIES, 382-5154. Free est.

Gardening

CREATIVE LANDSCAPING
Call 477-7882. (if no answer call 652-3241)

4 BROTHERS — ALL AREAS FREE ESTIMATES ANYTIME Rotovating, yard cleanups, lawn maintenance, new lawn preparations. Bobcat Service 479-6112.

RELIABLE GARDENER FOR pruning fruit trees, ornamentals and hedges. Spraying, garden cleanup and maintenance. 478-6781.

SPRING CLEANUP
Clean up, pruning, etc. Gardening year round by contract, G. Barta, 474-2680, 474-2049.

ARBOR LANDSCAPES
THE EXPERT PRUNERS
382-8339

MAKE ARRANGEMENTS NOW for garden and lawn care. Free estimates, reasonable rates. 477-5776 mornings.

GARDEN CARE. PRUNING, fruit trees, ornamentals, hedges, spraying, cleanups. 25 years experience. 652-3758.

HARVEY'S LANDSCAPING, experienced Chinese gardener, pruning, Government certified spraying. 479-7078, 384-8621

PRUNING, ALL PHASES, RUBbish removed. 479-4067 after 6. Estimates.

FRUIT TREES, ORNAMENtals, pruned. Certified sprayer. Large or small. 383-8363.

Hauling

WILL HAUL ANYTHING, ANYwhere in B.C. or Vancouver Island. Up to 5 ton loads. Very reasonable rates. Phone Ron, 384-8075 pager 370, from 7 am-11 pm.

HAVE ½ TON, WILL DO LIGHT deliveries and clean-ups and local cartage. $7 per hour truck and driver. Phone Ron, 384-8075 pager 370.

4 BROTHERS 479-6112
Cleanups, Bobcats, sand, gravel, bark mulch, hog fuel, etc.

QUICK SERVICE, HAULING, junk, cleanup, etc. Call Fong, 479-7078, 384-8621.

Hairdressers

LADIES AND GENTLEMEN bring me your hair, wash it and condition it, and see how much I can do for only $7. at Zekes Unisex Hairstyling, by appointment only, 598-1513 or 479-1377.

FREE HAIRCUTS, FOR models, phone Scissors, 388-6477

Handymen

MINOR REMODELING AND complete interior painting, better than reasonable rates, our reputation is our guarantee. Phone Ted at 595-2910.

ENGLISH HANDYMAN
Brick, stone, house repairs, painting, garden work. A good workman. You can afford. Phone 382-1382

Home Improvements

SOMERSBY
Manufacturers of custom millwork wood windows, frames and doors. Finished lumber and mouldings, sanding and resawing. Now open Saturdays 9-12.
Cr. Hillside and Bridge 388-6645

DO IT BETTER YOURSELF"
With experienced assistance, practical, money saving advice and skilled work as needed around the home. Call Bob 384-7279.

BATHROOM REMODELLING and all renovations, 20 years experience. Call John 385-2062.

Insulation

SAVE MONEY ON YOUR heating bills this winter, insulate with K19. For your free estimate, advice on federal grant and finance call Stu, days or 383-3063 evenings. White Heather Enterprises. Approved for B.C. Hydro financing. All materials C.M.H.C. approved.

Janitor Service

RY OUR CLEAN-UP SERVICE, specializing in restaurants, pubs and offices. Fast, efficient and reasonable. 478-4466.

Landscaping

BARKER LANDSCAPING LTD.
Qualified design services; expert workmanship; lawn specialists; anything in fences; rock retaining walls; pools; competitive prices. 595-8323.

CREATIVE LANDSCAPING
Call 477-7882. (if no answer call 652-3241)

PORTUGUESE LANDSCAPing, stone work, rock walls, fireplaces and landscaping. Free estimates. Reasonable prices, 595-5439.

4 BROTHERS — ALL AREAS FREE ESTIMATES ANYTIME New lawn preparations, rototilling. Bobcat Service 479-6112.

SCOTIA LANDSCAPING.
Stone retaining walls. 385-4874.

Moving

PLEASE!
DON'T MOVE WITHOUT US
4 BROTHERS
Tractor and Maintenance Service
NOW MANAGING
Aquarius Transfer
384-9648
MOVING—STORAGE
HAULING—DELIVERY
Residential, Commercial. Pickups to 20 ft. Vans. Courteous and Dependable Service, Competitive.

MOVING?
J&L
MOVING AND STORAGE LTD.
Full storage facilities, boxes supplied at cost, residential or commercial. Hourly rates or firm price. Piano moving a specialty. Big or small we guarantee all. 388-9323 8am-5pm 6 days a week.

MAKE YOUR MOVE WITH BARRY KIRBY
Reasonable rates, fully insured. Better business bureau inquires welcomed. Boxes, wardrobes, and full storage. Firm estimates with no obligation.
479-6011

ECONO MOVING
Large proper equipment with pads, 2 courteous men, $20 per. If you use Econo once, you will again. We need the work and try harder. 388-9155.

DRUM CARTAGE
Moving & Storage. Free estimates. Fully guaranteed. Hourly and delivery rates.
383-9861

36 BUSINESS SERVICES AND DIRECTORY

Moving

FRANK'S DELIVERY
Local moves, pickup and delivery service. Small truck two Men $16 per hour, large truck two Men $20. 382-5275. Office hours 8-5 6 days per week.

HAVE 5 TON VAN TRUCK AND I'm going to Calgary. Will move you anywhere in that approx area or what have you? Reasonable rates. phone Ron, 384-8075 pager 370, 7 am to 11 pm.

SMOOTH MOVER
Furniture and appliance cartage. Efficient, reasonable and safe. 385-0731.

AARDVARK
THE BEST FOR LESS
Office: 383-0625

THINKING OF MOVING AND need help? Call M.C. Blencoe Trucking at 595-2554. $25 hour. Special rates for pensioners.

MOVES AND DELIVERIES. EXperienced, efficient, insured. Eugene's, 383-3528, 595-7753

STORAGE LOCKERS, $10 PER month and up, phone 388-5714.

DEHOOG PIANO MOVERS, "For More Than 40 Years". Professional Service. 382-6012.

Masonry

ALL TYPES OF BRICKWORK. Block work anywhere on Vancouver Island or Gulf Islands. Free est. After 5. 479-0644.

25 YEARS' EXPERIENCE, ALL types brickwork, phone Doug anytime, 479-5975.

ALL TYPES OF MASONARY work. Reasonable rates. Call Frank after 5 pm, 388-6895.

BRICK AND BLOCK, BIG OR small, fireplaces, facings, veneers, repairs. 598-1618.

FIREPLACE FACINGS ON WINter special, top quality. Call John at 477-1727.

FIREPLACE SPECIALIST
20 years experience—479-5075

Miscellaneous Service

JUAN DE FUCA
ERRAND SERVICE
Odd jobs, big jobs, small jobs
Any jobs
If you can't do it
Call us
474-1961

FIRST CLEANING OF THE New Year, carpet steam clean, walls, floors washed. Windows, ovens and fridges clean. Also, will pickup beer bottles and pay ½ price at your home. 595-4504 ask for Dan or Bill.

SAWYER SHARPEN SCISSORS
840 Fort St. 388-6228

Maintenance

HOUSECLEANING DONE MONdays, Wed, and Friday afternoons, $4.50 an hour. Phone 479-6384

Plumbing and Heating

DAVID'S PLUMBING
Emergency service, HW tanks, plumbing repairs, sewer cleaning, 386-8881.

ANY TYPE OF PLUMBING reasonable rates, reliable plumber. 24-hour service. 477-5742.

REPAIRS AND RENOVATIONS, 18 yrs. experience. Low rates. 24 hour service. 652-5813. 383-6788.

HOUSEHOLD PLUMBING
Major, minor repairs, fast, reasonable. References. 478-1841.

Painters and Decorators

CLARK AND PATTISON PAINTING CONTRACTORS LTD.
Specializing in sand blasting, spray painting, wall coverings and special coatings.
"We Cover The Island"

Victoria	384-8831	384-0443
Nanaimo		754-9321
Courtenay		336-2296

BROTHERS PAINTING AND DECORATING
Free appraisals, cost consultant. All types of painting. All types of repairs. Commercial, farm, residential. Lowest rates. Terms. Work guaranteed. 383-8112.

WHITE HEATHER ENTERprises. For all your painting, decorating and drywall needs. Old country tradesman. Lowest rates. Special rates for Old Age Pensioners. For your free estimates call Jim, 383-3063

DOWSON PAINTING CONTRACTOR
Residentail Commercial
WORK GUARANTEED
Free estimates. 385-6042.

IF QUALITY AS WELL AS price is important. Call Specialty Painting at 595-4424 for a painting estimate. Fully QUALIFIED with solid REFERENCES!!!

RED RAIN ENTERPRISES
Low winter rates. All work guaranteed. Friendly service, free estimates. Call Robert 384-5948 evenings.

PAINTING AND DECORATING, reasonable rates, satisfaction guaranteed. Terms. 595-4905, 479-2473.

QUALITY PAPER HANGING and painting, immediate service, low rates, free estimates, 478-0992.

CANTERBURY DECORATING. Painting, vinyl hanging, restorations and improvements. 479-3541.

NEIL'S DECORATING
Residential, commercial, wallpaper and vinyl. Winter rates. Free estimates. 386-9135.

COMMERCIAL WALL COVERing applicator, wall paper, vinyl etc. Seeks new contracts, large or small. 658-5505.

$4 HOURLY OR FREE ESTImate. Experienced, careful workmanship guaranteed. 385-4998.

CLEAN CAREFUL PAINTING done reasonably. Sam Burrowes 385-2820, Harold Simpson 386-7097.

ARE YOU LOOKING FOR AN experienced, clean, inexpensive painter? Call Luis at 384-6104.

RELIABLE FATHER AND SON painting, quality workmanship. 479-0075.

SEMI-RETIRED, QUALITY work. Albert Roberts, 388-5651.

Plasterers

STUDDERS PLASTERING
Additions, renovations and repairs. Big or small, give us a call. Guaranteed workmanship. Call 592-1668 or 592-2111.

FRIEDRICH PLASTERING and stucco. Patching specialists, older home "renewal." 656-2064.

COLEMAN PLASTERING
Quality lath and stucco. 478-9976.

CEILINGS SPRAYED, STUCCO repairs, lathing. No job too small, 477-9498.

STUCCOING, PLASTERING and drywall. Jimmy's Plastering, 478-1118.

Photographers

WEDDING PHOTOGRAPHY
For every budget. Call the Professionals at Soft Light Studio 384-1612.

Roofing and Siding

T-LOK SOLID VINYL SIDING
40 year guarantee, Good Housekeeping Seal, 5 year service contract, installed only. Vynal Home Centre 386-1934.

IRWIN INDUSTRIES Solid vinyl siding, soffit 5" continuous gutters. Free estimates, 382-5154

PARKER JOHNSTON LTD.
1855 BLANSHARD, 382-9181
"Roofing Victoria Since 1935"

36 BUSINESS SERVICES AND DIRECTORY

Roofing and Siding

HESLOP BROS ROOFING
Reroofing experts, reliable and reasonable, 479-3274.

ROOFER FOR HIRE, CONtract labour. 478-2179.

TAR AND GRAVEL ROOFING, reroofing and repair. 382-6515.

Sundecks

DURADEK
Vinyl Sundeck Floor Covering
478-0641

Tailors

SUPERIOR VALET SERVICE, alterations, drycleaning, suit tailoring, mess dress, formal wear, pensioner rates. 616 Admirals 383-3211

LEATHERWEAR, ALTERAtions, repairs, remodelling, cleaning and dyeing. Elley's Leather Fashions, 738 Johnson, 383-7834

OAK BAY TAILORS
Tailoring, alterations, ladies and mens quality leather alterations.
1826 Oak Bay Ave. 598-4131

BRITISH CUSTOM TAILORS
1311 BLANSHARD 383-2632

Tree Service

CUSTOM FALLING & TOPping. "Tree Specialists." Fully insured. 385-7013 anytime.

TREE, HEDGE AND LAWN work. Insured. Reasonable. 383-4435, anytime.

BIG WIND TREE SERVICE
low rates 388-6115

ISLAND TREE SERVICE
Complete competitive and competent service. Free estimates. 382-7824, 386-3047.

Upholstery

ACE UPHOLSTERY
477-0455
Quality workmanship. European craftsman. Free estimates.

REUPHOLSTER YOUR FURNIture, reasonable rates. 478-5849

Window Cleaners

WINDOW WASHING, FREE EStimates. Call 383-1570 before 12 am.

INDOWS WASHED, AVERAGE house $12. Phone 478-9461.

38 TRAVEL

GOING TO MAUI?
Kaanapali Beach
Condominiums $30 per day U.S. funds, summer rates, May 1st to Sept. 30th 79. Note these features: white sand beach, swimming pool, sauna, whirl pool, barbeque ranges, putting green, tennis courts and all the comforts of home. Call 479-7117 before 5 pm or 382-7642 after 5 pm and weekends. Ask for Percy or leave message.

MAUI—BEACH FRONT
DELUXE 2 BEDROOM, FULLY FURNISHED CONDOMINIUMS. PLENTY OF RECREATION AND MILES OF SANDY BEACH. WEEKLY AND MONTHLY RATES — AVAILABLE APRIL. BOOK EARLY. 383-4124.

WAIKIKI DELUXE ONE BEDroom condominium, fully furnished, panoramic view, 26th floor, sauna, whirl pool, swimming pool. Close to beach. No children. Available after March 19th, 1979. Phone after 6 pm, 595-3858.

HAWAII — $471. 2 weeks with Wardair
LONDON — $469. on Wardair
LOVEBOAT CRUISE to San Francisco — $246. US
Western Travel Service
729 Johnson 382-6160

WAIKIKI - WELL EQUIPPED comfortably furnished one-bedroom suite for rent at reasonable rates. Good location. Adults. Mrs. J. M. Burnett, 2743 East 51st Ave., Vancouver V5S 1P9. Ph. 321-0075.

MINI HOLIDAYS
To Reno or Las Vegas
2, 3, or 4 nights from Victoria
WHITTOMES TRAVEL
1111 Blanshard St. 388-4271

WAIKIKI DELUXE 1 BEDroom condominium, will comfortably accommodate 2 couples or family of 5, 721-3461.

VACATION RENTALS
Honolulu condominium deluxe complete, sleeps 4-6. (808)-946-6338.

39 PERSONALS

AFFECTIONATE OUTGOING young lady seeks companion who is comfortable with women as equals. Prefer non smoking professional man who loves music and boating (weekends at Roche or Friday Harbour) must be mature, intelligent, well groomed, open minded. Age no barrier for right personality. All replies acknowledged. Victoria Press, Box 847.

AFFECTIONATE FULL BOdied lady, 33, interested in meeting single, well groomed, intelligent, sensitive, financially secure man. Someone with well rounded social interests and enjoys nature. All replies acknowledged. Victoria Press, Box 848.

JANET PEARSON, LAST known address 9579 Christine Place, Sidney, B.C. or anyone knowing her whereabouts, please contact North Edmonton District Office, 11713 82 Street, Edmonton Alberta, T5B 2V9, on a matter of urgent personal concern.

ATTRACTIVE, MATURE MAN, wants to meet a woman of depth and perseptitude who is occasionally bi-sexual or has considered it. One who is quietly uninhibited. Possible long term association. Short letter and picture please. Victoria Press, Box 871.

ARE YOU TIRED OF THE SINgles rat race? And would like to settle down and raise a family. Then I am the person for you. Gentleman 32, tall, educated and enjoys the oudoors. Living on N. Van. Island. Victoria Press, Box 872.

TIRED OF THE BAR SCENE? Singles Scene Club may be for you. Dances, ski trips, badminton, volleyball, etc. Social, nonprofit group open to all unattached people 21 yrs. and up. 384-4984 or 479-6050. See our ad in today's Coming Events.

ROMANTIC MALE, 34, SEEKS youthful, clean, honest, loving lady, 20, early 30s. Must enjoy travelling in motorhomes and cooking. Photo please. Only sincere need apply. Victoria Press, Box 784.

YOUNG ATTRACTIVE, PROfessional couple, would like to meet compatable young couples, 20-35 years old, for social outings, friendship, mutual pleasures and satisfaction. Victoria Press, Box 843.

WIDOWER 50, 5'7", SEMI REtired, social drinker, Nanaimo area, interested in meeting reasonably attractive female 40 to 48, free to travel, photo appreciated. Victoria Press, Box 842.

GENTLEMAN 29, NEEDS FInancial aid for debts. Hoping someone with means wants to help deserving person will grant interview. Please write James Victoria Press, Box 850.

COY BACHELOR 22, SEEKS ATtractive sincere female of about same age, for meaningful relationship. Enjoy dancing, outdoors and most sports. Victoria Press, Box 864.

39 PERSONALS

WELL EDUCATED OUTdoorsman, 38, robust, clean-cut, not gregarious, wishes to meet woman of similar attributes for discreet (usually daytime) liaison. Victoria Press Box 878.

MALE, 27, WITH 3-YEAR-OLD son, enjoys outdoors, camping, fishing, canoeing. Seeks female companionship. Victoria Press, Box 854.

MAN, LATE 30S, SINGLE PARent, would like to meet slim, attractive woman in early 30s, a non smoker and also a single parent. Victoria Press, Box 865.

ATTRACTIVE GENTLEMAN, 50s, wishes to meet refined lady, reply Victoria Press, Box 853. Snapshot would help.

PERSONS INTERESTED IN participating in a Psychic Development circle, please phone Stuart, evenings, at 598-7848.

FEEL LIKE YOU'RE GETTING lost in the crowd? Call NEED. We are here to listen to you. 386-6323.

MALE AND FEMALE SINGERS wanted for small mixed chorus practising Monday evenings. Phone 477-2827.

WIDOWER, AGE 55, WISHES TO meet Widow for outings and companionship. Victoria Press Box 860.

WHO CARES IF YOU ARE pregnant? Birthright does. Phone 384-1431.

THANKS TO SAINT JUDE FOR Favours received. Mary Whitehead.

TO: Patricia Charlie. TAKE NOTICE that a hearing will take place at the Provincial Court (Family Division) at Ladysmith Family Court, British Columbia, on the 25th day of January, 1979, at 9:30 a.m. o'clock, to review the temporary wardship of the Superintendent of Child Welfare of your child: Name of Child, Frances Priscilla MITCHELL; birthdate, born 21.06.65. At this hearing the Superintendent will be recommending a temporary wardship for six months. For further information please contact Gary David Noble, Ministry of Human Resources at 80 Chapel Street, Nanaimo, telephone 753-0231.

40 BUSINESS PERSONALS

CANA TRIM
The Great Canadian Weight Plan. A meal replacement and weight reduction plan. Lose weight safely and healthy without being irritable or having flabby skin. For more information and demonstration without obligation, phone 386-0472. Also free delivery.

HAIRCUTTING NO CHARGE
Ginger Group requires models for licenced hairdresser learning advanced haircutting. Call 382-7235.

TAROT CARD READINGS BY Mr. Sun, will also do lectures on any aspect of magick. Reasonable rates for both. 385-2848 (credits: major Universities, TV, radio, etc.)

HEATED POOL
Semi private with sauna, limited availability. Queen Victoria Inn. 386-2812

GOING THROUGH DIVORCE?
Been Divorced? .... Or
Contemplating Marriage?
Call....477-5769
It could save your marriage.

GOING THROUGH DIVORCE?
ARE YOU DIVORCED?
Call.... 477-5769
IT COULD SAVE YOUR MARRIAGE

UNSIGHTLY NAILS
1979 can be different. Beautiful sculptured nails by experienced technician, 595-2273 between 3-8 PM.

EXPERT TYPIST AVAILABLE parttime in your office. Experienced with technical typing. Manuscripts and general office routine. 383-6203.

EARN MONEY AT HOME
Learn of the art of sculptured Perma-nails, training course available. We also need housewives as models. 384-6928.

HYPNOSIS THERAPY
For weight, tension, smoking
Phone 382-4092, a.m.

DIVORCE PAPERS, DOCUMwents, term papers, manuscripts, etc. Expertly typed. 386-9617

ROAN SOUND PRODUCTION Tape Duplication, Recording Services, Weddings, meetings, etc. 384-6110.

GET AWAY FROM IT ALL, TRY a waterbed. Oxford Castle Inn, 133 Gorge Rd East. For reservations, phone 388-6431.

SPEAKER AVAILABLE TO talk to groups on the "new" car insurance options, phone Bayshore, 382-7203.

BUSINESS AND PERSONAL cards imprinted in brilliant gold, silver and metallic colors. Call for free samples, 383-3719.

MODELS REQUIRED FOR cutting and styling, long or short hair, Image Hair Studio, 388-4314

TROUBLED BY SOMEONE'S drinking. The Al-Anon Family Groups can help you. 382-0744 or P.O. Box 654, Victoria, V8W 2P3.

NEED SOMEONE TO CONFIdent, intelligent and trustworthy to buy, sell and/or travel for you? 656-4917.

VICTORIA DINER'S SERVICES Discount dining for 2 people FOR ONLY $12.00 at large selection of good restaurants plus McPherson theatre seat and free cabaret admissions. Valid for full year. Phone 592-7680 or 382-1510 or mail check or money order for $12.00 per membership to: Victoria Diner's Services, 2389 Tod Rd., Victoria, B.C., V8R2M8.

MRS. PAYN-JONES, TRANCE medium, questions answered. 386-3603
0

CONVERSATIONS UNLIMITED Confidential appointment. 479-0097.

LONELY? WRITE EMILY Quest Friendship Bureau, P.O. Box 5220.

MISSING IMPORTANT PHONE calls? Telephone answering service. 382-1814.

DIVORCE EVIDENCE OBtained by Professional Investigators. Phone 479-0413.

CHINESE PHALANGE READings. Present, Past, Future. Vancouver 437-5816.

SCULPTURED PERMA-NAILS, $22.50 per set, training available also. 384-6928.

DANDRUFF PROBLEMS? Vida-Sheen treatment. Nels Todd, 383-2615.

CARD READING IN DEPTH
652-1765

AUTOMATIC WRITINGS
656-4564

42 EDUCATION

HOSTESS COURSE. OVER A cup of tea. Learn in my house (Broadmead area). Hors d'oeuvres, cake decorating, decorative fruit platters, flower arrangements, cocktails, party foods. 15 hours, $25. 658-8739.

WARREN STUDIO
Art classes-oil painting, decoupage. Qualified instruction. 479-0054.

TUTORING— PROFESSIONAL help by experienced teacher French, math, new and old methods. 598-2331.

ART CLASSES, RECOMMENCing for children and adults. The Studio of T. Andriessen Booth. 598-1358.

MATHEMATICS PRIVATE TUtoring by qualified experienced teacher for school and university. 477-7024.

NEED PRIVATE TUTORING of German? Call 477-1559.

42 EDUCATION

ENGLISH TUTORING, JUNIOR and Senior. David Howes, B.Ed./B.A. 384-9177.

DRAWING PAINTING WORKshop, instructor Milton Harley, Emily Carr Art Centre, 382-4922

LANGUAGE TUTORING, French, Italian, Spanish, Russian. 595-3749.

43 DANCING

GUEST-A-RAMA
Touch dancing is here to stay. Get involved, it's fun and easy, at Arthur Murray School of Dancing. The most popular dances across North America and in the world to date. Such as Disco, Latin Hustle, Tango Hustle, Aerial Hustle, Nightclub Slow and much, much more. For more information call Mr. Pierre at 385-1476.

LESSONS FOR SALE REduced price. Disco, Ballroom. Parties, etc. included. Victoria Press Box 880.

THE BALLET SCHOOL, AGES 4-12, adult beginners. North Douglas, corner Boleskine and Tennyson. 385-6376.

60 FUEL

Stay Warm With Us
Caught up on orders. Quality alder firewood. Full cord with free cedar kindling $60. ½ cord $35. Split and Delivered. Prompt Service. 478-1585.

ALDER, APPROX ½ CORD, split and delivered, $30. Unsplit, $25. $5 delivery charge in town. 478-4592.

SUPPORT MINOR LACROSSE, fir wood, split and delivered, heaped ¾ ton truck. 658-8384, 652-3448.

BEAVER FUELS
Full cord Alder, 1 year seasoned, $65, 4 months seasoned, $60. Presto Logs 120, $24; 240, $43; 480, $83. Delivered not stacked. 479-4325.

SEASONED FIREWOOD, ¾ ton pickup load, delivered, $40; pick up yourself, $27.50; trunk load, $7.50. Phone 382-3686.

U-HAUL THIS NEWLY CUT fir, $26 pick up load, $20 small pick up, $10 trunk load. 12-18" lengths, 6" and less diameter. No cheques, COD, 478-8770.

FIREWOOD, BULGING ¾ TON pickup load, $40 split and delivered. 382-0935, 388-7761, or 386-3670 after 6.

PRESTO LOGS, 240 DELIVERed, $44; Eugene, 383-3528, 595-7753.

4 CUBIC METER LOAD, 1 YEAR seasoned alder firewood. Delivered $60. 478-2401.

PRESTO LOGS, 426 WILLIAMS St. Open 24 hours.

SEASONED FIR, $50 CORD DElivered. 479-9585 between 6-7:30pm.

SEASONED SPLIT ALDER $50 cord delivered. 642-3636.

63 TIMBER

WANTED TIMBER
FELLED, BUCKED or STANDING
Fir, Cedar or Hemlock
Ideal Sawmill Ltd. 385-0441

PRICES ARE HIGH
We will pay to 75% of market value for standing or felled timber, selectively logged. Also contract Load and haul.
Beaver Lake Timber
383-3065

TIMBER WANTED
STANDING OR FELLED
TOP PRICES PAID
CUSTOM FALLING
385-7013

$$ MAKE $$
For all logging and excavating needs. 658-4046.

YARDING CONTRACTOR WITH 90' steel spar required for West Coast operation. Phone 286-1021 or 923-4938.

WANTED TIMBER STANDING or felled top prices paid. phone 388-5704

WANTED: STANDING TIMBER or logging contract. Phone 478-2140 or 749-3868.

STANDING TIMBER WANTED. Excellent prices paid. 479-8525.

ATTENTION LOGGERS Alder/Maple sawlogs wanted FOB any B.C. saltwater dump. Call Jacobson-Phillips, collect 684-6236.

FOR HIRE
Faller and skidder. 658-5046.

65 BUILDING SUPPLIES

JUBILEE BUILDING SUPPLIES Ltd.

40% DISCOUNT
On all Diamond Kitchen and Bathroom Cabinets in stock

INSULATION
R12—4" $139 per 1000 sq ft
R20—6" $239 per 1000 sq ft
(Opposite Town & Country Next to MacDonalds Bakery)
574 Culdethel Rd. 388-5412

NORSECRAFT HARDWOOD Industries Ltd. 383-4233
NOW IN STOCK
Willow
North America
ALSO: Open Saturday All Day
541 David St. 383-4233

CLARKE DOORS LTD
542 Hillside Ave.
386-8861
Now is the time to replace those warped, drafty doors with a beautiful Carved Cedar Door from Clarke's.
We also supply and install metal or wooden overhead garage doors. Interior doors and bifolds.

GREATER VICTORIA HARDware Building And Fuel Supplies Co-op. INSULATION. R12-15", $12.34 bag, $137.03 per 1000 sq.ft., R20-15", $41.31 each, $226.28 per 1000 sq.ft., R28-16", $11.26 each, $301.35 per 1000. Home built before 1946? Can give very low interest credit until $350 Federal Chip Insulation Grant arrives. We install cheaply. 388-9276

SAANICH LUMBER YARDS

12'x20' Garage Roofing extra	$395.00
8'x10' Greenhouse	
6'x7'6" Garden shed	$220.00
Work Bench materials	$ 14.00
Pram Dinghy kit	$ 57.00
5'x6' Compost box	$ 11.50

SABOT KIT 7'11"
3041 Douglas St. 385-2486

SLUGGETT & BROWN JOINERY
Wood Windows, Doors, Frames
576 DISCOVERY ST. 382-3011

VICTORIA KITCHEN CENTRE —CITATION CABINETS—
Cubbon's on Cook 388-4623

7' SPLIT CEDAR FENCE posts, $1.50 each or $2.00 each delivered. 658-5556.

CONSTRUCTION HEATER wanted. 384-1816.

ROUGH SAWN CEDAR BOARDS and tapered shakes. 477-4674.

65 BUILDING SUPPLIES

HOME LUMBER & Building Supplies
470 Ardersier Rd.
385-8711

Duroid Shingles
210 wt. No. 1 Asphalt self seal. All colours in stock, per sq. $21.95

INSULATION
FIBERGLASS
PRICE PER 1,000 sq.ft.

R12—4"	$140
R20—6"	$240
R28—8"	$310

GYPROC SPECIAL
Price per 1,000 Sq. Ft.

½" GYPROC	$110
⅝" FIRESTOP	$145

PLYWOOD D UNSANDED

4x8—5/16"	5.50
4x8—⅝"	9.75
4x8—¾"	11.50

SANDED FACTORY

4x8—¼"	7.50
4x8—⅜"	9.95
4x8—¾"	16.50

FRAMING LUMBER
STD. & BTR. FIR

2x4—92¼ Pet stud	$299
2x6—92¼ Pet stud	$285
2x6—8'-14'	$295

STD & BTR. HEM.

2x4—92¼ Pet stud	$265
2x6—92¼ Pet stud	$235
2x10—8'-24'	$325

KD CHANNEL SIDING
1x6 AND 1x8
KILN DRY SPRUCE
SELECT TIGHT KNOT
RANCH PANEL SIDING

1x6	$425
1x8	$475
Pre staining charge	$110

Deliveries made anywhere on Vancouver Island and Gulf Islands. Before you buy compare our prices. For quality, service and guaranteed savings, phone:
386-3374
385-8711

Butler Brothers Supplies
2046 Keating X-Road
652-1121

PANELLING SALE
TAKE ADVANTAGE OF OUR OVERSTOCKING PROBLEMS. EXTRA SPECIALS IN 4x8 SHEETS
CHARCOAL STOCKADE ONLY $5.85
LOSPALMAS, OFF WHITE $4.95
10% off all other sheet panelling in stock.
REAL WOODS
GUN STOCK PONDEROSA PINE 1x3 T&G prefinished, burnt and brushed, only $22. per carton of 28 sq. ft.
CHALET CEDAR ⅜x4 clear T&G, only $12.50 per carton of 23 sq. ft.

NEARLY NEW ELECTRIC base board heaters, thermostat. 384-9648 or 479-6112.

12 SQUARE, BEAUTIFUL 24" hand split shakes, $40 per square. 642-3521.

70 MUSICAL INSTRUMENTS

FIRST CLASS
Second hand instruments and amplifiers are always in stock. Electric guitars from $175.00, amps from $55.00. Demo P.A. system: — 4 channel, 140 watt V-T head with 2 horn-loaded cabinets, list $1745.00, only $1100.00.
SOFT SOUNDS MUSIC
2031 Oak Bay Ave. 598-1524

EATON'S
CASH FOR USED PIANOS
PHONE 382-7141
LOCAL 230

HALL-FAIRFIELD MUSIC CENTRE LTD.
728 Fort St. 385-3307
10% introductory discount off on MUSICMAN guitars and amps. Ends Feb. 3rd.
THE PRO'S 1st CHOICE

WE HAVE NEW TOP QUALITY Sherlock-Manning pianos from $2195.
SCOTT PIANO & ORGAN
Blanshard at Johnson 386-2434

WURLITZER ORGAN, TWO 61 note keyboards, Orbit III synthesizer, 25 pedals, like new, $5900. 656-5403.

HAMMOND M2 WITH DRAW bars, tone wheels, 2 speed Leslie, asking $995. Will take combo organ on trade. 384-3868.

CONN 3 MANUAL THEATRE Spinet organ. Top condition. $6000. Replacement value over $10,000. 382-9542 or 595-1254.

ODYSSEY GUITARS
- Handcrafted in Vancouver
- DiMarzio pickups
- Schaller Heads
- Double square steel truss rod neck
- Full 24 frets
- Lifetime guarantee
- Only at McMusic

From $595
McMusic
15 minutes from town
2244 Sooke Rd. 478-4622
Mon. - Fri. 10-7 Sat. 9-6

EVANS UPRIGHT PIANO, $800. ARP Odyssey synthesizer, $1200. Ampeg V4 amp, $350. 595-2273.

TOP LINE ACCORDION, 120 bass, marvelous sound. After five, 478-7925.

GULBRANSEN PRESIDENT #4116-92291, as new, price $4500 or offers. 477-2452.

ROLAND JAZZ CHORUS 80 AMplifier, A-1 condition. Best offer. 478-7485.

CONGAS
with cases, perfect condition, regular $300; $195. 382-6516.

NEED CASH, OPTIGAN ORGAN with accessories and free lessons. 383-5232, 383-7480, ask for Tim.

70 MUSICAL INSTRUMENTS

THANK YOU
Victorians for your continued support which has put our organ sales up 67% over last year.
WE INVITE
you to come and see our complete line of GALANTI organs offered to you at lowest prices PLUS a 7-YEAR electronic parts warranty and a year's family lessons.
CASCADE PIANO & ORGAN
in Hillside Mall
595-4124

EATON'S
Specialists in
HAMMOND ORGANS
For Over 20 Years
Four Teachers Available
Use Your Eaton's Account
Main Floor Eaton's
Home Furnishings Building

SAVE BUCKS
on a used organ. Choose from Conn, Wurlitzer, Hammond, Thomas, Vox and Lowrey. Prices start at $495. Come in or call today.
SOUND OF MUSIC SALES LTD.
1517 Quadra 383-0239

NEW STOCK

Fender amp Dia electric guitars and Dia Les Paul copy	$210
Dia Strat copy	$287
Dia S.G. Copy	$262
Fender Vibro Champ amp	$192
Fender Princeton Reverb	$404

ALSO
New Stock of Mandolins and Banjo's, as well as our usual selection of band instruments.
PAMUS
MUSICAL INSTRUMENTS
1108 Blanshard (at Fort) 386-8475

Baldwin
Music Gallery
STANDARD FURNITURE ON YATES STREET
388-4034

RENT TO OWN
PIANOS OR ORGANS
Gleeson Music City
HOME OF HAMMOND ORGAN and HEINTZMAN PIANOS
714 Fort 388-9632

LOWREY
FOR '79
See the full line of Lowrey Organs now at Woodward's including The CELEBRATION Lowrey's largest theatre console "Spectacular"

While They Last!!
THOMAS "Playmate" organs, model 1100 with all E.Z. play features. $1495. each.
PORTER MUSIC
725 Caledonia. By The Bay. 382-9542. Open Til 9. Park free. "Swing into Spring" with a fine Thomas organ.

FOR SALE BOOSEY AND Hawkes flute. Good condition $100. 592-7086.

48 BASS PIANO ACCORDIAN, nearly new, excellent condition $175. 383-9534.

TEAC A-3340S REEL-TO-REEL 4 track tape deck, low hours, excellent condition. $1600. 478-8444.

ARTLEY FLUTE, GOOD CONdition, $85; Builtmore clarinet, $60; 382-3765 after 6.

COMPLETE SET OF LUDWIG drums with Zildjian cimbals, $700. 474-1445.

FIVE PIECE CORONET DRUM set with cymbals and highhats, excellent condition, $425. 479-7755.

¾ SIZE ACCOUSTIC GUITAR and case, excellent, $60 firm. 383-9754.

5 PIECE RAVEN DRUM SET, Tama hardware and cymbols, offers. 477-4961.

HAMMOND ORGAN AND bench, 1 year old, like new, $1200. 595-0787, 595-0990.

FOR SALE 120 BASS ACCORdian, excellent condition. 652-3421.

YAMAHA TRUMPET, EXCELlent condition, $120. Phone 743-5382.

LIGHTING SYSTEM FOR Bands for sale, $1350, evenings 385-0717.

SELMER TENOR SAX, REcently overhauled, excellent shape. $600. 384-7961 after 5 pm.

DOUBLE SET OF CAMCO drums, complete, $800, 384-3188.

YAMAHA COMBO ORGAN. Castle Music Store. 477-7625.

BECHSTEIN
6' grand. 595-5303.

WANTED: BEGINNERS DRUM set. 385-3109

ELECTRIC GUITAR, LES PAUL copy, $150. 598-4660.

MUST SELL 200 WATT BASS system, offers. 383-6986.

FRENCH HORN, $250.
477-4669

HAMMOND SPINNET L100, $1050. 383-0375

GIBSON L6S WITH HARD CASE, $600 o.b.o. 746-7598, 5-6 pm.

ACOUSTIC 370 AMP, YAMAKI 12 string guitar, 384-2347.

71 MUSIC TEACHERS

LESSONS and SERVICE
MOST INSTRUMENTS
BERNIE PORTER Music
725 CALEDONIA 382-9542

CASTLE MUSIC LTD.
$5 per lesson — professionally taught guitar, drum, piano and more.
IN CEDAR HILL MALL
477-7625

MUSIC READINESS FOR young children and preschoolers. Prepare your children now for lessons in the fall. 40 minute class; $3 with Colleen Carbol. Phone 479-0583 9 to 9:30 am. or leave message 384-4623.

PRE-SCHOOLERS FUN MUSIC classes. Enjoy learning the basics of music as well as musical appreciation, with experienced piano and theory teacher. 477-4935.

71 MUSIC TEACHERS

INTERMEDIATE AND ADvance lessons in classical and flamenco guitar. Also inexpensive group lessons for beginners. 479-6115.

LEARN TO PLAY POPULAR piano with chords and rythmn, all sing along songs, country western, Latin American, and even Hymns. 479-8780

EXPERIENCED TEACHERS for guitar and bass, electric and acoustic. All styles. $8 per hour. 382-0877.

EXPERIENCED SINGING teacher, University area. Phone Mrs. Doreen Thompson, 477-0915.

PROFESSIONAL PIANO INstruction in your home, Toronto Conservatory Grades I-X. 592-4738.

BLUE GRASS, BLUES, FOLK, jazz, rag time, rock. Guitar lessons-beginner to advance. 598-6325.

CLASSICAL GUITAR. EXPERIenced teacher, all levels. 595-3749.

FLUTE INSTRUCTION FOR beginners. Reasonable rates. 382-4537.

77 MOTORCYCLES

YAMAHA
ALL 79 YZ's
NOW IN STOCK
XS1100 SPECIAL
ON DISPLAY
Still some left over 78's at fantastic savings at
MULLINS MARINE
925 Yates St. D-00365A
382-1928 382-4515

1978 NC50, REGULAR $399, NOW only $349. Save $50.
New 1978 CT90, regular $849, now only $699. Save $150.
New 1978 XL75, regular $739, now only $619. Save $120.
New Z50 Mini, regular $529, now only $449. Save $80.
New XL175, regular $1299, now only $1039. Save $260.
Used 1978 XL175, only 1,000 km since new, a bargain at $859.
Used 1978 CB125, only 3000 km since new, a real steal at $659.
1972 Used Z50 Mini, rebuilt, a great price at $249.
Harbour's End Marina
Box 188, Ganges. Phone 112-537-2932, 653-4402. D-02023A. Open Mon-Fri, 8-5.

79 CR125R
HONDA
HERE NOW
Still a good selection of 78 Honda's at sale prices.
MULLINS MARINE
925 Yates St. D-00365A
382-1928 382-4515

POWERTOWN M.C.
Service to all Makes. Hi-Performance parts. 384-1249. D199169A. 614 Grenville.

VICTORIA HONDA
Harley-Davidson
2851 Douglas 386-8364
DL01953A

MOPEDS-18
Models. Test ride. Island Motor. 385-3515, 602 Esquimalt. D1920A.

'71 750 HONDA, VERY CLEAN, excellent running order, $1500. Call 474-1859 early morning or late evening.

78 YAMAHA 650, ONLY 1700 kilometers, new condition, extras, $2000 or best offer. 1155 Pandora Ave. anytime.

'76 YAMAHA ENDURO 175. Only 3100 original miles. $550. Universal Trading, 584 Johnson, 383-9512.

1978 SUZUKI GS 550, SMOOTH, reliable, very low mileage, crash guards, $2395. Phone 384-7764 evenings from 6-8.

HARLEY DAVIDSON
See us for special deals on 1979 models at
BROOKLANDS MOTORCYCLES
937 Fort DL1271 383-5926

KAWASAKI
KZ1000
Some still available at
$3399
FREDERICK MOTORS LTD.
616 Queens 383-0823
DL-00843A

LOWRIDER CUSTOM CYCLE LTD.
NEW, USED AND OBSOLETE HD parts. Canadian distributor for S&S, Andrews; Phase III, LJ&R 5 speed. Used 74 motors, trannys, frames and wide glides. Leather gloves on sale. 384-4422

1978 HARLEY DAVIDSON Sportster, dual front disc brakes, stock, $4,000. 388-5375

1978 SUZUKI GS750, FULLY equipped, low mileage, $3200. 382-4440 evenings.

HARLEY DAVIDSON, SUPER Glide, semi disassembled. Sacrifice $3500. Phone 384-4422.

1977 MOPED VELOSOLEX 4500. Priced to sell $275. Phone 656-4925.

1977 KAWASAKI 100, WITH buddy seat, 1100 miles, excellent condition, $500. Phone 478-8118.

76 HONDA XL125, LOW MILEage, good condition. $500 or closest offer. 479-6328.

S973 HARLEY FXE, COMpletely customized, must sell, $4000 firm, 385-3528.

78 YAMAHA 650 SPECIAL, brand new, only 3000 km, $2200. 477-8424 after 5.

1970 SUZUKI X6-250, TESTED, runs great. $500. 478-6060 or 386-6700.

73 SUZUKI 500, EXCELLENT shape plus accessories. $650 or nearest offer. After 5, 478-4873.

GS-750 SPARES, RICKMAN ¾ white fairing (new), carbs, pipes, etc. 592-1030.

1977 YAMAHA TRAIL BIKE, excellent condition. 478-5295.

1979 HONDA XL250S, BEST offer. 592-0542.

75 NORTON 850 MARK III, offers. 592-6657.

WANTED: HONDA XL350. Good shape. 386-6431

71 HONDA CB 100, 6,000 MILES, tested till Jan 1980. $375. 656-3657.

1971, 750 HONDA, EXCELLENT condition, $1200. 642-4889

78 BICYCLES

20" GIRL'S MUSTANG $45, 26" CCM lady's $65, immaculate, 479-7586.

BOY'S RED 3-SPEED, NEW BAnana seat, top shape. $50. 595-8674.

MANS 3 SPEED BIKE. $70. 595-4485

78 BICYCLES

MANS PEUGEOT 10 SPEED, $80, 23" frame; CCM 3 speed highrise, $70; 20" sidewalk convertible, $50; 20" Girls highrise, $50. All overhauled completely. 971 Sluggett Rd., Brentwood. 652-1774.

NEW AND USED BICYCLES
Professional bicycle repairs. Very reasonable rates.
RENO BIKES
2519 Gov't St. 384-5514

OR SALE, MONTESSA 50CC dirt bike, good condition, cheap at $150. Phone after 12 noon, 478-3926.

BOY'S TEN-SPEED, NEW CONdition, $70. 382-9620.

MAN'S AND LADY'S 5 SPEED Raleigh, good condition. 384-1350.

80 BOATS and MARINE

gp
"It's The Service That Sets Us Apart"

JUST ARRIVED
20' HOURSTON
—Hardtop
—Camper Canvas
—Cuddy Cabin
—Head
—Galley
—200 h.p. Volvo
$13,750

23' HOURSTON
—Bulkhead
—Camper Canvas
—Galley
—Dinette
—Marine Head
—8'9" Beam
—225 h.p. Volvo
$17,495

BAYLINER
HOURSTON
GLASSCRAFT
MIRROCRAFT
JOHNSON OUTBOARD
VOLVO—OMC
STERNDRIVES—TRAILERS ACCESSORIES
AT
GIBSON
Powercraft Centre Ltd.
2520 Gov't St. (near Bay)
382-8291

NEW CAMPION
Package Deals

16' SEVERN
—camper top
—55 Johnson elec.
—1200 Roadrunner
—safety package
—List $6688
PACKAGE $5850

17'6" ALERT
—camper top
—70 hp Johnson elec.
—1550 Roadrunner
—safety package
—List $7741
PACKAGE $6850

19' SOUNDER Hardtop
—camper back
—cuddy cabin
—2 berths, head
—115 Evinrude elec.
—built-in fuel tank
—2800 Roadrunner
—safety package
—List $13,383
PACKAGE $11,900

OVER 70
New and Used Boats in Stock Featuring New
CAMPIONS
and
DOUBLE EAGLES
"Open to Offers"
on all trade-ins in stock
bcc bob whyte marine ltd.
SALES AND SERVICE
Corner Harbour and Resthaven
656-7286 SIDNEY
OPEN EVERY DAY
8:30 A.M. 'TIL 5:30 P.M.

THUNDERBIRD YACHT SALES
WESTPORT MARINA
Next to Swartz Bay Ferry
2075 Tyron Road, Sidney, B.C.
MAKE YOUR NEW YEAR'S WISH COME TRUE
A MILLION DOLLAR INVENTORY FOR YOUR SELECTION

79-2850 Bounty Twin	$44,900
78-28' Carver Twin	$44,900
78-31' Cruise-A-Home	$43,900
78-22' Sangster Blk-hd.	$14,500
78-20' Sangster Blk-hd.	$12,995
78-22' Ranger-Sail	$11,900

Orders taken on '79 305s & 25' Buccaneers

EXPERIENCED BOATS

45' Gulf Commander	$175,000
40' Cruise-A-Home	$U.S. 45,000
31' Cruise-A-Home Twin	$35,000
32' Classic Chris Craft	$23,900
32' Grenfell C/B Twin	$43,900
30' Pacemaker Cab-Cr tw	$21,900
30' Cab-Cruiser Diesel	$ 8,500
28' Luhrs C/B Twin	$31,900
28' Tolly c/b twin	$29,900
27' 7 Chris Connie	$15,500
27' Trojan '75 Chry. FWC	$23,500
27' Richardson Diesel	$ 8,900
26' Chris '56	$ 8,500
26' Telstar C/B FWC	$18,900
2550-'77 Sun Bridge	$17,900
2450-'75 Saratoga offshore	$11,500
24' Revel Craft Inboard	$ 9,700
24' Winner C/B 188	$11,900
24' Reinell C/B 188	$11,900
24' Reinell '76 Low hrs.	$13,900
23' Grenfell 6 cyl. Grey	$ 3,900
24' Bellboy HT 165 I.O.	$ 7,500
22' Fibreform C/B 188	$11,900
15' Sangster 50 HP/Tir	$ 1,850

SAIL BOATS

37' Steel Liveaboard	$55,500
35' Spencer '75 Loaded	$53,900
29' Tillicum Cutter	$12,900
26' Reinell OB	$11,900
17' McGregor and trl.	$ 3,495

Call John Neufeld
DAY 656-5832 Eve. 656-3817

1977 20 HORSE EVINRUDE, EXcellent condition, $550, 478-8782 after 5.

24' SALVAGEABLE WOOD boat, $1500. 652-1915.

8'X 52" FIBREGLASS DINGHY, $180, 652-1344

1974 6 HORSE POWER JOHNson outboard and tank, 478-9224.

WANTED 4 OR 5 TON A LIcence. 339-4264

11' FIBERGLASS OVER PLYwood boat, $75. 383-0043.

6 TON A LICENCE, $7000 PER ton. 112-934-6610

WANTED: 23' HOURSTON Glasscraft. 658-8887

80 BOATS and MARINE

DJ YACHTS
PRICE REDUCTION!

SAIL:
26' 1972 RAWSON, Johnson O/B, main, jib, 150% Genoa, mainsail cover. Sleeps 4, good clean family starter boat. Was $10,000. Now — only $8,750. Located Oak Bay Marina.

POWER:
14' FG RUNABOUT on Trl. 25 hp Viking, canvas top. Located Bosun's. Asking $950.

15' CLASSIC yacht tender and trl. Air cooled 8 hp Wisconsin. A character boat for only $1,495. Located Bosuns.

24' 1975 Com. Br. Sangster. Merc 255, low hrs, sleeps 5, enclosed head, good family weekender. Priced to sell at $14,495. Located Oak Bay.

24' 1976 BELLBOY Express. Merc 233. A quality vessel loaded with extras. Reduced $2,000 to only $17,795. Must be seen. Located Oak Bay.

24' 1973 REINELL Sedan. Merc 188, sleeps 3, new carpet, curtains, pressure water, C.B., sounder, grid, ladder, anchor, sportyak and more. Asking $10,895. Located Bosun's.

For information on these and other quality listings please call Joyce Omlid and Don White Bosun's Marina 656-5558. Randy Boyle Oak Bay Marina 598-3366.

VAN ISLE MARINA

38' MARINER Comd. bridge cruiser ideally set up as a live-aboard. "A bank repossession" that must be sold OFFERS
28' LYNWOOD F/G express cruiser features incl. G.M. diesel eng. 10'6" beam, new diesel furnace listed $27,900.
24' BELL BUOY express (1977) an above average pre-season buy at $16,500.

SAIL

25' DANISH TUMLEREN, a traditional sloop in excellent condition has I/B engine, etc. $12,500
30' MOTOR SAILER cedar on oak construction featuring 2-station steering, auto. pilot, etc. $24,500.
47' LUNENBERG KETCH very extensive inventory, this immaculate vessel has been professionally maintained and is in Bristol condition throughout $78,500

For these and many other fine listings, please contact JOHN ALLEN at
VAN ISLE MARINA CO. LTD.
Tsehum Harbour Box 2130
656-1138 Sidney, B.C.

FIBREGLASS 24 FOOTERS

SKAGIT—shaftdrive	$12,500
1974 REINELL	$11,000
1976 BELL BOY	$17,500

OLDIES BUT GOODIES

32' PETERSON	$14,900
32' MATSUMOTO	$14,900

A COUPLE OF CREAM PUFFS

36' SHEPHARD	$39,500
38' CHRIS CONNIE	$89,000

SAIL POWER

26' GRAMPION	$14,900
26' T BIRD, all glass	$13,900
38' ATKINS ketch	$65,000

CEDAR GROVE MARINA
"Located on the Highway just before Swartz Bay.
656-2580
The Home for TOLLYCRAFT in VICTORIA

Mercury Marine
YOUR 1-STOP MARINE CENTRE
800 Cloverdale
385-1457

PELAGIC
PACIFIC INDUSTRIES (1974) LTD.
a COMPLETE stock of
FIBERGLASS AND EPOXY MATERIALS
Z SPAR
MARINE PAINTS
428 E. Burnside
VICTORIA
386-1811 386-7814

NEW 1978 7.5 HP HONDA O/B, regular $799, now only $679.
New 1978 9.9 hp Johnson O/B, regular $944, now only $744.
Used 1974 40 hp Johnson, new powerhead, longshaft, $699.
Used 1968 40 hp Johnson, electric start, exc. cond.; c/w electric harness, $409.
Used 1973 9.5 Evinrude, a real good auxiliary, $325.
Used 1961 35 hp Johnson, very good running order, $225.
Used 1971 50 hp Johnson, electric, shortshaft, c/w electric controls, an excellent buy at $649.
Two new 10' fiberglass dinghies, clinker design, c/w oarlocks, regular $499, now $399.
Our new stock of 1979 Johnson outboard motors are now available at the best prices anywhere.
8c2. Harbour's End Marina
Box 188, Ganges, 112-573-2932, 653-4402. D-02023A. Open Mon-Fri, 8-5.

STILL
a few 1978
BOATS and MOTORS
left at
SUBSTANTIAL SAVINGS
over '79 prices at
MULLINS MARINE
925 Yates St. 382-4515

1977 MARK II SAN JUAN 24, well equipped and a good buy at $12,900. Call collect 629-3543.

16½ RUNABOUT, FIBERGLASS over wood, Volvo Penta inboard outboard, trailer. $1000. 656-1965.

12' KLAMATH ALUMINUM boat, power or sale, with trailer, 656-5395

14' 4" HOURSTON GLASscraft, 40 hp Johnson electric, trailer, $1,900. 384-0886.

80 BOATS and MARINE

OAK BAY MARINE
Sales and Service
INFLATABLE BOAT CENTRE
New and Used
ZODIAC—AVON
METZLER—SEVEYLOR
New and Used
OUTBOARDS
2 HP and up
Used Outboard Parts
1327 Beach Dr. 598-3393

FOAM—IT
Professional Applicators of Spray on, rigid urethane foam insullation.
Insullates and waterproofs, fish and ice holding tanks, boat hulls, makes rowboats and canoes quiet and unsinkable
For FREE Estimates
CALL 748-1653
Mobile Units serving Vancouver Island and Gulf Islands.

36' FIBERGLASS EXPRESS Cruiser, 200 horsepower diesel, 300 hours, cruises 12 knots, maximum 14, flying bridge with full controls, teak interior, 5 berths, full galley and bathroom facilities, hot and cold pressured fresh water, Espar hot air furnace, radio phone, constavolt, electric windless, depth finder, hydraulic steering, 8' fiberglass dinghy, 20 horsepower Mercury auxiliary, swimgrid, exterior teak trim and guard rails, many more extras. Spacious low open cockpit, ideal for fishing. $52,900. 384-4960.

HARBOUR MACHINE LTD.
CHRYSLER—VOLVO
Marine gas and diesel engines
Complete Propeller and Shaft repairs
One day service when necessary
Custom Machine and Welding work
31 Erie Street 383-6555

WE ARE DINGHY SPECIALISTS
And carry the largest selection in stock in B.C. Davidson, Livingston, Galleon, Haida, Hawthorne, Sportyak and many others. Car-toppers, too.
ALL BAY MARINA
2238 Harbour Rd. Sidney
(Open 6 days 8:30-5:30 Closed Mondays)

1978 SILVERLINE, 15'8", WITH 40 hp Mercury outboard and controls, EZ-Loader trailer, used approximately 25 hours. Equipped with four life preservers, hand-bailing pump, two paddles, fire extinguisher, two large-size Peetz downriggers, two Peetz salmon-fishing rods and reels, net, tackle box and extra 5-gallon gas tank. New price $5100, asking $4500 or best offer. 384-5320.

1977 COMMAND BRIDGE REINell B267, 255 FWC Volvo, head, shower, pressure hot water, refrigerator, beautiful galley, sleeps 5. Fully equipped- swim grid, dinghy, sounder, compasses, VHF, stereo, etc. Probably the best 26' cruising boat on the market. $22,000 ($8,000 below replacement value). Gerry or Don 388-7371 weekdays.

CANOE COVE
Yacht Sales
Open 7 Days a Week
656-5711 659-3918
Evenings, 652-4386

Allstate
MARINE INSURANCE
Excellent Rates.
Low deductibles.
HENDERSON REALTY 385-9741

Tollycraft
LUXURY OFFSHORE CRUISERS
CEDAR GROVE MARINA
656-2580

RADIOS—SOUNDERS—RADAR VHF — Single Sideband — CB radio — Flasher depth sounders — Radar — Chart recording sounders — Sales — Service — Installation.
Ball and Shemilt Electronics Ltd.
1 West Brunside Rd. 386-9414

21' CAMPION COMMAND Bridge, 200/280 Volvo, sounder, CB, trim tabs, etc. Low hours. Moorage and insurance paid to June 1979. Must sell by January 15th, 1979. Any reasonable offer considered. 388-6602. 477-0544 after 7 and weekends.

FUNKY LIVEABOARD. YOUR chance to live on the water — share the excitement of the harbour. Converted fishboat with classic Easthope engine, oil heat, galley, etc. $3,995 asking. On display at Victoria Boat Mart, 453 Head St. 383-3324.

24' BELL BOY
225 Mercruiser/233 leg, FWC, sounder, C.B., trim tabs. Exceptionally clean boat. $17,500.
CEDAR GROVE MARINA
656-2580

SEA CHEST
Marine Hardware
SS fastenings, Peter Storm boat heaters, wood stoves, teak accessories, 9732 First St, Sidney. 656-2421.

27' LAPSTRAKE CRUISER, custom built, Garden design, 9 years, excellent craftsmanship, well maintained. Very seaworthy, inboard/outboard, V8 power, fully equipped plus dinghy. $10,500. 386-3808.

25' HUGHES SLOOP, $11,800.
24' Reinell, sdn, trlr, $11,900.
30' Monk Cmd Bridge, $22,500.
36' Ketch, diesel, 42,500.
40' Motorsailer, dsl, $59,800.
Many more good boats. GEOFF SIMPSON, Maple Bay, 748-3242.

Chrysler—Seagull
OUTBOARDS
Sales—Parts—Service
KEN PRASING EQUIPMENT
478-9313 934 Goldstream

HERRING
Have good troller and no herring license. Willing to invest money in licensed, skiff or gear. Any situation negotiable. 598-3694, 6pm weekdays.

24' REINELL, 24' FIBERFORM, 25' Bayliner, 26' Campion, 26' Trojan, 27' Cal Glass, 30' Pacemaker, 32' Classic Chris, 36' Double Ender, 43' Nauta-line, 46' Garden Design. MMLS 656-3598.

110' DIESEL CHARTER MOTOR yatch with firmly establish $100,000 PA of contracts, 6/110 GM diesel, full electronics, ready to go. Ideal mother ship for herring. $150,000. Call 734-3784.

17' DAVIDSON CHUGGER, DIEsel inboard with many extras. New 1977, v. lo hours. Save over $3000 from new at $9700. On display Victoria Boat Mart, 453 Head St. 383-3324.

28' FIBERFORM LONG CABIN Command bridge. Twin 188 Mercs, boathouse kept. Asking $24,900 or best offer. View by appointment. Victoria Boat Mart, 453 Head St. 383-3324.

ACME BOATYARD
Haulouts, storage, repairs. Located at Van Isle Marina. 656-4731, 656-6551.

YANMAR
Need a yanmar? Marine or industrial diesel, for information call 652-4533.

THORANS ALUMINUM CAR top boat, 9.5 Johnson motor, $800 or best offer. 385-5035.

1977 4 HORSEPOWER JOHNson, $275, 1972 18 h.p. Evinrude electric, $250, 592-0149.

PACIFIC DIESEL STOVE, 1 year old, top condition, $450. 479-7980.

80 BOATS and MARINE

NATIONAL
A few selections from our many NATIONAL LISTINGS

SAIL

47' NOVA SCOTIAN BUILT KETCH. Designed & built by Robar in '65. Very extensive inventory. Complete history on file. In immaculate condition. A world cruiser for. $78,500

PACIFIC 40 KETCH. Built by Philbrooks 1964. Fibreglass hull to Lloyds 100 A1. BMC diesel. 6 berth. Seperate aft cabin. 7 sails. Extensively refitted recently. $61,500

POWER

GRAND BANKS 42. Probably one of the best equipped Grand Banks in these waters. $168,000

ALBIN 25. Built '72. 4 berths in seperate cabins. Albin 22 h.p. inboard. Furnace, compass, hour meter, 8' F/G dinghy. $24,800

NATIONAL BOAT SALES LTD. carry a large selection of new yachts. Western Canada agents for GRAND BANKS, FISHER, MOODY, ALBIN, SISU, SEIDEL-MANN, PACIFIC PILOT, PUGET TRAWLER. Victoria agent for CATALINA.
DICK CHUDLEY or LUKE KYNASTON
NATIONAL Boat Sales Ltd.
2060 White Birch Road
Sidney, B.C.
V8L 2R1. Tel. (604) 656-3966
AND ALSO AT
False Creek, Vancouver

USED OUTBOARDS
Great selection from 2 h.p. to 100 h.p.
GIBSON POWERCRAFT
382-8291

35' WOODEN EX-GILL NETTER troller with C License, Ford gas 300 cubic inch, radar, recorder, etc. Asking $25,000. 721-3046 after 5 pm.

41' TROLLER, 10 TON A LIsence, new Mark IV pilot, aluminum mast and poles, F&G hatch refrigerated, all gear included. 479-7947.

PETFORD BROTHERS CUStom finishing, specialists in marine and home wordwork. Free estimates. Brian 479-6103, Don 652-1317.

26'8" CAMPION BOAT, 300 hours, 9'8" beam, stand up head, oven, many extras, value approx. $21,000 will trade for 20-22' mini home. 656-4310 evenings.

26' CHRISCRAFT CAVALIER. Overhauled 327 Chev, new bottom paint, and zinc blocks. All in excellent condition. Moorage available. $11,800. 652-1344

"BOJANGLE II" — 36'11", 1972, diesel power, combination troller, aluminum poles. $77,000. Squire Boat Brokerage, 304-45 Bastion Sq. 384-3363.

21' REINELL EXPRESS, 230 Mercruiser, full camper back, bulkhead, swim grid, trim tabs, CB, sounder, galley, head, anchor pack, stereo, as new, 479-7292.

COMING SOON, 28' K&C 1976 sedan/bridge. Twin Merc 165s FWC, very clean and loaded. Priced to sell at $24,900. Victoria Boat Mart, 453 Head St. 383-3324.

EXPERT
Marine repairs. Gas, diesel. Days 652-4533, evenings 652-3803.

73 22½' FIBERFORM, 165 Merc, trailer and dinghy, fully equipped, best offer to $8900, phone 748-0996.

36' TROLLER, A LICENCE MAdelon, Diesel, excellent sea boat. $85,000. O.B.O. Phone 886-8087.

FOR SALE: 35X12 FT. FLOATing home. Located Nanaimo. Price, $12,000. For details phone. 112-757-9375.

17' WOODEN CABIN CRUISER, re-built 40 hp Merc, electric start, many extras. Excellent shape, $2000. 652-3753

74 24' SEARAY, BOATHOUSE kept since new, all options, excellent shape, small trades considered. 384-7587.

OUTBOARDS. REPAIRS AND rebuilding, all makes and models. $12 per hour. Phone Jim 479-1976 or Cal 478-5409.

NEW 7'9" PLYWOOD PRAM dinghy, fitted oar locks, $150. 971 Sluggett Rd., Brentwood. 652-1774.

FOR SALE, OWENS FLAG ship, 185 hp engine and marine transmission. Reconditioned and tested. Offers. 652-2747.

29' CABIN CRUISER, FULL galley, stand up head, appraised replacement value $22,000. Sacrifice at $11,900. 478-1509

HONDA 1500-WATT PORTABLE generator, few hours, excellent condition, offers on $500. 652-5549.

TWO-MONTH-OLD AFT CAMPer canvas and poles for 1964 38' Chriscraft Constellation; one marine head, offers. 652-5549.

SUITABLE FOR USE ON BOAT, Sears compact stacking washer and dryer, like new, only used 3 months, $650 new, offers. 652-5549.

HAVE HERRING SEINE LIcence, would like to rent Seine boat for season. Minimum 55 tons. 479-7555.

41'9" WEST COAST TROLLER, diesel power, 6-ton hold, completely equipped. $135,000. Squire Boat Brokerage. 384-3363.

12' INFLATABLE BOAT, FOLDing wooden floor, 7½ outboard, oars and pump. $450 obo, 749-6276.

HERRING LICENCE NEEDED. We have punt, gear, troller. Will negotiate. 478-2896, 478-3461, 474-1670.

FOR SALE BY OWNER, F/V "Pacific Wind", fully equipped 41' freezer/troller, built 1977, 10 ton "A" lic. 478-1902.

17' GLASTRON, 115 HP MERcury outboard, 5 hp Johnson, sleeper seats, stand-up canopy, 388-7437.

PLEASURE BOATING
COMMERCIAL FISHING
SPORTS FISHING
Supplies at
McQUADES MARINE SUPPLY
Yates at Wharf

BOAT LETTERING A SPEcialty, Phone Ken Warner, 652-2007.

7 TON A LICENSE, $7,000 PER ton - total $49,000. 721-3046 after 5 pm.

TRAILER WANTED, TO RENT or buy for a herring skiff, 478-9163

TROLLER, SOLANDER ISLE, 11.4-ton A Licence, fully equipped. 658-5469.

WANTED WEST COAST troller 38-44'. Have 35' troller for possible trade. 382-6711.

TUG BOAT
"Moe II", 28'6", wood, winch, 6110 diesal, 388-9181

WANTED - HERRING WORK, 42' Troller willing to fish herring. 112-537-9642

22' SPENCER, CABIN, IO, ALL extras, moorage till March. 479-5575.

'76 MERCURY 7.5 HORSE power, $450. 478-0766.

28'X10' C LICENCE EX-GILLnetter. 642-3786. $11,500.

Ray Mason's
ISLAND MARINE
COMMERCIAL VESSEL BROKERS
C.F.V. SALES FOR VICTORIA
479-8822
652-4481

80 BOATS and MARINE

55' EX-PACKER, C LICENSE, VHF radar, etc. $35,000 or best offer. Between 6 and 9, 383-6040.

OUTBOARD MOTOR, 1974 Chrysler 6 horse, like new. 598-6107.

HERRING TENDER VESSEL (50'), and owner for rent 285-3110.

81 SAILBOATS

Gypsy Yacht Sales
"BRITISH COLUMBIA'S EXCLUSIVE DEALERS FOR COLUMBIA YACHTS"
SAIL
Weekend Specials
CAL 25
Pop-top, sleeps 4, enclosed head, sounder, knotmeter, main, 2 headsails, spinnaker, dinghy, boomtent, Evinrude 9.9 elec start. Was $10,900 but reduced for fast sale to only $9,900. On display
PEARSON
TRITON 29
Alberg full keel F-Glass. Everything new including upholstery, mainsail, 180% genoa, winches and more, really equipped, these boats have a proven offshore record. Price reduced from $23,500 to only $19,900
BOSTON
WHALER 13
SPORT: Wheel steering, controls. Without engine only $995
MANY MORE SAIL AND POWER ON DISPLAY
2270 HARBOUR ROAD
SIDNEY 656-5591

OFFERSON
Paceship P-14 ideal daysailer, like new, offers on $2495; North west 21, four sails, offers on $7400; Columbia 22, loaded, offers on $8400; San Juan 24, one-owner, offers on $12,300; O'Day 25, ideal cruiser, offers on $16,900. Cove Yachts Maple Bay. 748-8136, Duncan.

SMALL SAIL

CAL 20, well equipped but faded	$5,200
LEISURE 18', bilge keel, 2 sets sails, new power	$5,000
CATALINA 22' 1977, as new	$7,995
30' GLASPLY sloop, OB power	$9,900

1 ONLY
New 1975 Tanzer 7.5 metre (24½'). Deluxe model, main and jib, lifelines, pulpits, large galley, dinette, 4 berths, private head, new 6 hp Johnson. Sail away, $15,300. (Save $600 over '79 price).
BOB WHYTE MARINE 656-7286

BAGHEERA
San Juan 24, 5 sails including full spinnaker gear, full electronics, and completely equipped for competitive racing and delightful cruising. Call M. Oconnor days at 385-1383, or 477-6602. Evenings 477-7710.

LARGER SAIL

As new, PACIFIC 30'	$29,000 obo
As new, HUNTER 30'	$34,000 obo
Very clean, CAL 29	$27,000
35' SAUGEENS, with 3 to choose from,	FROM $25,000

ERICSON YACHTS
Anglers' Anchorage Marina
933 Marchant, Brentwood Bay
652-3531

CAL 20 - A BEST BUY
Clean, well equipped, 5 sails, 6 hp outboard, moorage paid until April. Call 477-8025 after 6 weekdays, anytime weekends. $5,450 or offers.

VICTORIA HONDA
OUTBOARDS for the sailor
7½ hp and 9.9 hp in stock
2851 Douglas 386-8364

1975 CROWN 23 FOR SALE, many extras, for cruising or racing, rigged for solo. Call Kelly at 388-4671. $12,800.

19' DRASCOMBE LUGGER, Open Day Sailor with trailer. Many other sailboat listings. MMLS 656-3598.

26' TANZER, LOTS OF EXTRAS, moorage at Oak Bay. Sailing lessons if needed. Offers on $17,500. 388-6310.

BARNACLE YACHT CHARTER
Book for summer, 24' San Juan, 26' Grampion. 382-6633.

BE WARM...
with a cast iron "Pot Belly" wood burning heater
Only $69.95 at
SAILTREND
1157 Newport
592-2711

29' FIBERGLASS SLOOP, DIEsel powered, excellent condition, many extras, $21,500. 656-5089.

RAWSON 26 FIBREGLASS sloop, poptop, sacrifice to best offer. 656-7051.

35' ATKINS (1974), ALL WOOD teak decks, jointer work, Sabb diesel. 656-7060.

CAL 20, 1971, SPINNAKER, mint condition throughout, Asking $6295. 656-6376.

C AND C 25, BRISTOL CONDItion, loaded, 749-6497.

83 AIRCRAFT

CAVU AVIATION FLYING School, Nanaimo Airport, requires Class 2 and Class 3 flying instructors. 245-7978 or 758-5837.

92 SPORTING GOODS

Robinson's
50TH ANNIVERSARY
CHECK OUR PRICES
RIFLES: Savage 30/30 pump $149. Rem 22/250 2x7 $399. Browning 7mm auto $295. Park/Hale 30/06 $239. Rem 270 pump $289. Enfield 1875 s577 $144. W/N Mod 88 243 3x $295. W/N 1886 45/70 $399. Marlin 35 Cal $199. Savage .284 4x $324. Browning 30/06 auto grade IV 2x7 $1350. SHOTGUNS: Browning 20G 3' auto $469. Mossberg 12G pump $129. W/N 12g auto $249. Stevens 12G DBLE $149. Rem 12G auto $199. Marlin 12G O/U $199. W/N 12G Mod. 12 $289. Globe 20G DBLE $169. PISTOLS. Baby Browning 25 auto $119. Mauser H.S.C. .32 $169. Colt .45 auto $249.
Free 1 yr. lay-a-way plan
1307 Broad St. 385-3429.

RIMPAC DIVERS Ltd.
Special package prices for the holidays. Great values on both new and used equipment.
Next scuba diving course starts Jan. 15. Enroll now at the shop at 9818 5th St. Sidney or phone 656-6313.

PLAY-MOR RECREATIONS LTD.
Billiard Tables, Shuffleboards
Cues and Accessories
!Special-Foosball-Special!
Games Room Lights
517 KELVIN 384-3332

FRANK WHITE'S SCUBA SHOP
832 Fisgard 385-4713
Next N.A.U.I. Scuba Courses starting January 22

92 SPORTING GOODS

INTERNATIONAL KNIVES
RIFLES — PISTOLS — SHOTGUNS

SPECIAL GUN PURCHASE PLAN

Let International Knives buy your firearms aquisition certificate — When you purchase any gun over the value of $100 (one hundred dollars). We will PAY for your F.A.C. (Good for 5 years) in CASH when the gun is picked up — trades accepted — offer good on outright purchase or INTEREST FREE Lay-a-way — offer expires Feb. 28, 1979 — Planning on buying a gun in 1979? — Don't miss out — prices and steadily increasing — Over 500 guns in stock to choose from — P.S. We are expanding — double the size — Double the service — watch for our special opening — 'We Have The Edge'
574 Yates St. 383-2422

FOOSBALL TABLES Green or blue playfields, $275-$445. Also several slightly damaged tables. Aco Enterprises Ltd. 384-8913 Monday-Friday 517 Esquimalt Rd.

CHILDRENS SKI EQUIPMENT, 170 Rossignol, 185 Wood/Plastic, 210 Head Master skiis. Adult leather boots. 479-2462.

KASTINGER SKI BOOTS, SIZE 7 and ski rack. Best offer. 478-6127

WANTED: LADIES WET SUIT, approximately 5'6", 135 pounds, plus accessories. 383-8220 evenings.

7.9MM HUSQVARNA RIFLE IN mint condition with case, $250 or best offer. 479-7765.

FARMER JOHN WET SUIT, nylon inside, fits size 7, 140 lbs 652-3190.

SKI EQUIPMENT FOR SALE, excellent condition, 592-7662.

MENS SIZE 9½ SKI BOOTS AND skis, matched, $150. 383-5760.

POSEIDON REGULATOR, JUST rebuilt, $150. 478-4795.

YOUTH'S NEW JUDO SUIT, $15; boy's skates, size 5, $15. 595-8674.

AS NEW, GENDRON POOL table, $250. 477-6046 after 5.

ICE SKATES, LADIES 9, TOTS 7, men's 6 ... 10. 479-9149.

93 CAMERAS, SUPPLIES and PHOTO FINISHING

bill's photo supply

DOWNTOWN at 1672 Douglas 383-7443
LANGFORD at 800 Goldstream 478-2712
2047 Oak Bay Ave. 592-3122

THIS WEEK Featuring

Large supply of photographic books on hand.

city photo
1227 Gov't.
385-5633

WE BUY, WELL AND TRADE USED CAMERAS

HONEYWELL TOP MODEL auto focus, timer, preview, etc. Lots of trays. Excellent condition. $300 new. Asking $95. Must sell. Collectors Perfex 35mm range finder and Minolta 16mm kit, best offer. Roloff Beny photo book on Canada. 479-0660.

8X10 VIEW CAMERA COMplete with tripod, holders, reducing backs and darkroom accessories. $875. Bill's Photo Supply, 1672 Douglas, 383-7443.

16MM BEAULIEU AUTOMATIC with charger, case, battery and 200' magazine, no lens. $1250 firm. 478-7211.

ORDER YOUR CHRISTMAS reprints and enlargements now for friends. ISLAND COLOUR LABS. 384-2242.

NIKONOA II WITH 35MM LENS, optical view finder and accessories. 652-4564 after 6 pm.

NIKKOR LENSES, 200MM F4, $260. 28mm F3.5 $250. 652-4375 or 382-5232.

BRAND NEW CONDITION Pentax ME, 1.7 lens, rapid winder, carrying case, $400. 477-9946.

GRAFLEX ARC LIGHT 16MM sound projector, used privately $1000. 382-9542 or 595-1254.

DURST 609, 2¼ X 3¼ ENLARGer, no lens. $175. Call 384-3283.

HASSELBLAD SYSTEM. CALL after 6pm 592-6628

PENTAX KM LIKE NEW, offers, 384-9039

96 RANGES, STOVES and FURNACES

Microwave Ovens FOR RENT
Month to Month
With option to purchase
Free in-home demonstration
or
RENT TO OWN
As low as $18.48 mo.
Homark Sales Ltd.
595-7111
Commercial leases also available

FOR SALE, USED ROYAL OIL range, good condition, phone 8 am to 4:30 pm, Mon to Fri, 388-7311. $175.

FAWCETT SPACE HEATER oil range, propane stove. 656-1628.

UNDER FLOOR MOUNT OIL furnace, 82 M.B.T.U. good condition, $150, 652-2998 or 479-5901.

30" ADMIRAL HARVEST GOLD, year old, immaculate condition, $295. Hardly used. 477-0881

NEW FRANKLIN STOVE, CAnadian made, doors, screen, grate, damper. 477-6896.

FOR SALE WHITE ADMIRAL stove, $50. Please phone between 9-3. 479-8293, Mrs. McGarry.

HAVE CHANGED TO ELECtric heat, large amount of furnace ductwork available, offers. 386-3923.

BRAND NEW (SEEFIRE) stove, very versatile use, $250. 384-4615 or eves, 477-6534.

WOOD BURNING STOVE, HERald, #28, 16x24x36". Evenings. 478-9904.

USED 2' ELECTRIC STOVES. Hotel renovation. 386-2812.

24" MCCLARY STOVE, AVOCAdo, used 1 yr. 656-4678.

30" RANGE, WHITE, $75 479-5169

97 FURNITURE

COLONIAL CHESTERFIELD (Cape Cod Kroehler), light brown tweed, good condition, $200. 595-0520.

CHESTERFIELD AND CHAIR with matching loveseat, in good condition. $600. 598-6682

TEAK CAPTAIN'S COUCH, glass top cast iron frame coffee table. 656-6265 after 5pm.

DINETTE SUITE, TABLE AND 4 chairs, good condition, Asking $150. Call 388-6610.

SOFA AND CHAIR, $220; 6 piece dining room suite, $275. 478-5834.

97 FURNITURE

SCARCE ITEMS

Mahogany bedroom suite complete $964.00, Walnut semi-poster double bed $349.00 complete, "Gibbard" mahogany dresser $239.00, "Malcolm" mahogany dresser $239.00, Red Maple chest on chest $199.00, Chest with cedar lined drawers $139.00, Older style bedroom suite complete $349.00, Bunk bed complete $189.00, Single white and gold bed complete $149.00, Drop front desk $99.00 to $529.00, Secretaire desk $599.00, Electrolux Vac. $89.00, Large wardrobe $199.00, Hide-a-beds $149.00 to $249.00, drop arm love seat $159.00, Studio couch $99.00, Duncan phyfe coffee table $149.00, Drum table $129.00, Corner china cabinet $339.00, Duncan phyfe drop leaf table and 6 chairs $549.00, Round rock maple table and 4 chairs $439.00. Use your Chargex or Master Charge.

Pandora Furniture
1050 Pandora 383-6319

MATTRESSES

LATEX RUBBER — Mattresses automatically adjust to variations in weight giving even support the full length of the spine. Latex is comfortable, cool, and non-allergenic.
"Q"-FOAM — is highly resilient foam that comes in a variety of density, which enables us to manufacture a mattress to the specifications recommended by many doctors.
We manufacture mattresses in odd shapes and sizes, with box springs to match, available in spring filled or solid base.
INVEST IN REST!
Open Fridays Til 9 p.m.
IMMEDIATE DELIVERY

Gregg Furniture
2300 Douglas 388-7365

UNBELIEVABLE! HALF PRICE

Condominium display furniture clearance. Chesterfields, french provincial bdrm suite, twin beds, pictures, lamps, accessories.

Buy Now At BARGAIN PRICES!
Sat. 10-4, #406-1039 Linden Ave

LUNDS ...
Buy or Sell
Your Furniture
At Auction
386-3308

CHESTERFIELD AND CHAIR $800, kitchen table, 4 chairs, $175, coffee table, 2 end tables. $200. Swivl chairs, $50. Sony TV 14" color, $150. Furniture 6 months old must sell by Jan. 15, leaving country. 388-5463 Local 119 Mr. Thompson

BRAND NEW 5-PC BEDROOM grouping which includes a double dresser with mirror, 4-drawer chest of drawers, bookshelf headboard, double size box and mattresses. To clear $363.00, terms. Echo Furniture, 709 View St., 384-2214.

PINECRAFT LTD. QUALITY Ontario pine reproduction furniture. View a selection and get catalog/price list at the Seaboard Show Home, 4308 Shelbourne St. 2-4 pm Saturday and Sunday. Further information 656-6207 after 7 pm.

BRAND NEW LIVING ROOM grouping which includes a 2-pc chesterfield, 1 coffee table, 2 lamp tables, 2 table lamps, complete grouping to clear $488.00, terms. Echo Furniture, 704 View St., 384-2214.

OAK
Dining room suite, unique bow front buffet, china cabinet, server, table and 6 chairs. 1890 vintage. Valued at $1950. Will take offers or sell pieces separately. 595-7467, 388-9232.

"WATERBEDS"
Factory to you.
531 David St. 382-3157

MATCHING VELVET SOFA, love seat and chair, excellent condition, floral design with wood accent, $1200 or best offer. 385-6186.

CLEARANCE SALE OF ENtire stock, oak highboy, tables, chairs, rockers. Cornucopia Antiques, 2569 Penryhn Street, Cadboro Bay Village, 477-0323

WOOD DINETTE SUITE, table, four chairs, upholstered seats, $200. Black and white tv. Cast fireplace grate, $5. Swedish bulb lamp, $5. 652-1989.

HIDE-A-BED, 2 CHAIRS, BAR, maple desk with drawers, brand new chesterfield, end tables, coffee tables, moving must sell, 382-7489.

AMAZING CLEARANCE prices. Victoria's most unique wicker shop. Chula's. Market Square. 382-4931.

MODERN COUCH AND CHAIR suite for sale, $300 firm. Nearly new. Excellent condition. 385-8880.

TERRIFIC VALUE FOR A FLIP flop chair bed in beautiful covers, to clear $89.00. Echo Furniture, 704 View, 384-2214.

QUEEN SIZE WATERBED, 5 months old, transferable warranty. $250 firm. 595-3734 after 6 weekdays.

TRADITIONAL CHESTERfield suite and chair in excellent condition. $300 or nearest offer. 478-4131 after 5pm

SOFA, 2 STEP TABLES, BOOKcase, Students desk, dinette suite, double bed. Reasonable. 478-8717.

ALL OAK DROP LEAF DINING room table, plus 4 upholstered chairs, good condition, $300. 384-0789

ALL-PURPOSE TABLES, SOLID fir construction, $20 a sq. ft. 386-9016.

TWIN BEDS, $40 EACH INcludes Simmons mattresses, box springs and headboards. 592-0897 after 4:30pm

CHESTERFIELD AND CHAIR, cranberry, buttoned and tufted, excellent condition, $450. 479-2504.

SEMI RETIRED UPHOLSTERer recovers your chair, $65 with your material. 478-1262.

CHESTERFIELD AND CHAIR to match. Spanish red and gold colours. $300. 385-0248.

CUSTOM BEDS, CAPTAINS, $120, mates, $115, mates bunks, $150. 479-7400

SOLID RED MARBLE TABLE, five chairs, $400; dictator radio. 112-743-9270.

OAK ANTIQUE BUFFET, beautiful condition, $425. 477-8831.

CHESTERFIELD AND CHAIR, high back Colonial, excellent condition, $450. 658-1003

ONE KITCHEN TABLE WITH leaf and 6 chairs, $100. One high chair, $20. Phone 592-6665.

6-PIECE APARTMENT FURNIture for sale. 388-4429

QUALITY TEAK HUTCH AND buffet. $600. 721-3064.

FLIP FLOP SOFA, 1 MONTH old, $100, 598-2550 evenings.

CHROME DINETTE SUITE, table and 6 chairs, $100. 383-7940

SOLID WOODEN BED, DOUble $75. 595-5314.

BLACK WALNUT BUFFET table and four chairs, 595-2430.

CHESTERFIELD, RUST COlour, $95. 598-6309.

BUNKBEDS, $65. 474-2955.

97 FURNITURE

5 PIECE CHROME DINETTE suite with extension, $70. 592-4498.

VILAS DRESSER, BOOKshelves and camode. Four walnut dining chairs, 592-2768.

QUEEN SIZE BED WITH metal frame, $125. Phone 474-2600.

BEAUTIFUL 9-PIECE SOLID oak dining room suite, $3500. 477-2022.

6 PIECE LIVING AND BEDroom set, all pine, excellent condition, $600. Value $1300. 386-2549.

HIDEABED FOR SALE, CONtact, 385-0025, ask for Wayne, #303-1194 Esquimalt Rd.

98 TV. STEREO, RADIO SALES and SERVICE

Open 'til 9 Nightly!

Sound Equipment Systems to fit any & all environments (Including Disco)

Buy the best and reduce costly service calls!
Yes, we take trades!
No Down Payment! (OAC)
Free delivery!
Free Parking!
Chargex—Bank Financing!

Complete Lines of:
Accoustic Research Speakers
Bolivar Speakers
Citation Power Amps, Tuners, Pre-Amps, Turntables.
Citronic Mixers, Light Shows
Coral Speakers (Raw)
Discwasher Systems
Dynaco Kits priced to clear
Dynaco Speakers
EPI Auto Speakers
Electro-Voice Pro Application
Harman/Kardon full line
JBL Speakers
JBL Professional
Jensen Car Stereo & Speakers
JR Speakers
Panasonic Home Stereo, Color TV inc. B&W, Car Stereo, Portable Cassettes, Radios inc. Multi-Band, Microwave Ovens, Video Cassette etc. Record Cleaner
Pickering Cartridges & Phones
Pioneer Stereo inc. Automobile
Pixall Record Cleaners
Scotch Recording Tape
Shure Mics/Cartridges/Stylii
Stanton Cartridges/Stylii
Technics Receivers, Speakers, Turntables, Integrated Amps, Cassette Decks, Audio Racks.
Technics Professional Power Amps, Pre-Amps, Equalizers, Tuners inc. Quartz Digital, Cassette & Reel Tape Decks.
TDK Recording Tape all type.
Vac-O-Rec Record Cleaner $29.95

Independent Buyers
Discount Service Ltd.
Open 10am till 9 daily
Saturday 10-6
939C Esquimalt Rd.
385-5555

GIGANTIC TELEVISION CLEARANCE

ELECTROHOME		
26" French Prov.	$1129	$999
26" Wal Cab.		$749
26" Colonial	$1129	$999
26" Walnut	$899	$829
20" Diplomat	$829	$729
14" Courier	$479	$429
PHILCO		
26" used		$149
TOSHIBA		
20" Portable, midband	$769	$699
20" Portable	$699	$599
14" Sw. portable	$549	$488
HITACHI,		
26" Col. remote	$1395	$1249
26" Wal. cab	$1249	$1099
26" Wal. remote	$1395	$1249
26" Wal. remote	$1295	$1095
26" Walnut	$999	$899
20" Portable	$699	$599
20" Remote	$879	$788
20" Remote	$1199	$988
16" Remote	$749	$679
14" Remote	$699	$619
13" Portable	$479	$429
Video recorder	$1695	$1595

TILLICUM FURNITURE
Hillside Shopping Centre 595-3331

CLEARING ADMIRAL TVs
12" Solid-State with earphone $88.88, 20" Deluxe, Solid-State color TV $399.95. 26" Deluxe, full consol color TV $588. With 3-year, all parts and labor warrantee, 26" deluxe consol with electronic remote control $844.44. 3-yr. warrantee on all parts and labor. Wide Open 7 Days Per Week. Most Nights 'till 9 p.m.

TheTraders
388-6264 715 Finlayson
Open nights 'til 9 p.m. Sat. 'til 6, Sun. 12-5

MUST SELL TWO KARLSEN woofer cabinets with 15". Accoustical Lab speakers, offers. 383-6986.

NORDMENDE (GERMAN) console, AM/FM, shortwave, longwave. Good sound. Fine Mahogany cabinet, $75. 479-0660.

AMATEUR, CB'ERS ELECtronic components, coaxial, rtty, steel racks, beam parts. 477-8096.

AKAI-GX 600D, 10" OPEN REEL tape deck, excellent condition, with tapes, 477-2652.

AKAI STEREO SYSTEM, TURNtable, amplifier and 2 high quality speakers. $450. 658-5505.

STEREO RECEIVER, TURNtable, cassette deck, 4 speakers, $600 or offers. 383-9201.

YAMAHA CA 610, INT. AMP, also Sony stereo complete. 477-2324.

TEAC A-3340S REEL-TO-REEL 4 track tape deck, low hours, excellent condition. $1600. 478-8444.

TOSHIBA 20" PORTABLE COlour tv, good condition, $185. 652-2548.

BLACK AND WHITE TELEVIsion, good condition, $50, 382-2851.

20" RCA XL100 COLOUR TV, 2 years old, perfect condition, $300. 383-8080 between 8 am - 2 pm.

SONY TC-366 REEL TO REEL tape deck, plus 46, 7" tapes. $295 595-4933

JVC TURNTABLE WITH AM/FM radio and two speakers. 385-0154.

WEINBERG COLOUR ANTENna, telescoping, with booster unit. $75. 592-0769.

26" ZENITH CONSOLE COLOR TV, good condition, $170. 592-9605.

26" ADMIRAL COLOR TV, very nice condition, $175. 477-5908.

EPI-1000 SPEAKERS, VALUE $2780. Used 3 months, must sell, $1600 or best offer, 595-8705.

98 TV. STEREO, RADIO SALES and SERVICE

5 YEAR WARRANTY
1979 20"
ELECTROHOME
COLOR TV RENT TO OWN
AS LOW AS $22 per month.
NOTE: Rent to own available for any size, any make.
ALSO — we rent color TVs $25 per month — $10 delivery.

CITY CENTRE TV
OPEN 10 A.M.-9 P.M.
6 DAYS A WEEK
477-6971
Next to K Mart in the Mall

HELP
Too many color TVs taken in trade. Come in—make an offer. CITY CENTRE TV, next to K-Mart in the mall, open 10-9 p.m. 6 days a week.

26" PHILIPS 100% SOLID State. Floor model colour TV. New picture tube with 2½-yr. warranty and 1-yr. warranty on all parts and service. $499.95.
ATLAS STEREO AND TV
763 Fort St. 385-2712

TEAC A-6300, AUTO REVERSE reel to reel tape deck. Prof. model less than 30 hours use. Some Scotch Classic 10" tapes available, still sealed. Replacement value $1,999. Best offer. 478-0825.

Wanted: your used colour TV Trade-ins. ELECTRON TV SALES & SERVICE, 100 Burnside Road West, 383-5432 and Cedar Hill Shopping Centre, 721-3432.

EXCELLENT CONDITION, COlour t.v. $150, black and white, $45. With guarantee. 383-8774, 382-1234.

NORESCO-NRQ 235 RECEIVER, Dual 1215 turntable/Shure M75 magnetic cartridge, 4 speakers. Rick, 652-4680.

DUAL TURNTABLE 601, ROTEL RX800 receiver, Tannoy 15" gold monitor speakers. $1300. 386-0742 Doug.

26" COLOUR TV, OAK CABInet, $350. 42" stereo console, record changer, AM-FM radio, oak cabinet, $250, 592-0991.

SONY TRINITRON 15", ALmost new, $425 firm. 598-5624.

PHILCO 20" COLOUR, $200, 383-6912

26" CONSOLE COLOUR TV, EXcellent condition, $195. 477-0695.

FLEETWOOD COLOR TV, 15", remote control, $250. 384-7810

22" WESTINGHOUSE BLACK and white tv, good condition, $50. 595-8745.

PHILCO STEREO $150, 595-3396.

99 GROCERIES, MEAT and PRODUCE

North Douglas Delicatessen

New Zealand Edam	1.69 lb.
Canadian Mozzarella	1.69 lb.
Cheddar white or colored	1.79 lb.
Cooked Imported Ham	2.29 lb.
Salami & Hot Pepperoni	1.59 lb.

Game & Seafood Specials
Open Tue.-Sun. Closed Monday
3891 Douglas 479-1827

WILLIAMS
QUALITY MEATS 795 FORT ST.
384-0525 — 384-0526

GRADE "A" FREEZER BEEF
Sides $1.49 Hinds $1.69
Full Baron $1.69
Cut—Wrapped—Frozen
Price per pound increases due to trim, etc.

THICKEST LIQUID HONEY available at low farm prices in your containers or ours. Babe's Honey Farm, 658-8319 daily until 5:00.

CHOICE TENDER LOCAL MUTton direct from the farm, government inspected, cut to your specifications, also young local lamb. 652-2803.

FRESHLY PRESSED APPLE juice available year round. $3.50 Imp. gal. Add 75¢ for bottle if needed. Bezzola's, Cobble Hill.

CABBAGE AND POTATOES. 652-1582. 6858 Pat Bay Highway.

SAANICH ORCHARDS
We still have a good supply of winter apples. 652-2009.

100 MISCELLANEOUS FOR SALE

30" MOFFAT RANGE, LEATHerette recliner, used doors and windows, sunlamp, etc. Cheap. 478-1685.

TWO PIECE WINE AND GREY chesterfield. 21 cu.ft. freezer, good condition. 9882 Seventh St, Sidney

SEWING MACHINE IN CABInet, zigzags, button holes, good condition; 2 Highland kilts, vests and socks. 479-7684.

HAVE PURCHASED SEARS Kenmore fridge. Selling Coldspot, 15 cu. ft. side by side fridge. $100 or best offer. 592-9520

SINGER DELUXE TOUCH AND Sew sewing machine, complete with cams and button holer. $200. 478-9953 evenings.

GE PORTABLE DISHWASHER, good condition, $100. Free standing modern fireplace, $100. 656-4738.

ASPIDISTRA PLANT SHOP
Closing out sale, everything must go. 5-720 Yates St. 386-7616.

Office Desks
New, Private. 656-5929

45-GALLON OAK WHISKEY barrels, good condition. $15. 383-1328.

OUTDOOR INCINERTOR BARrels. Ready for use, $5.95 delivered. 383-1328.

FUR COAT, BEAUTIFUL RAcoon, fox collar, size 44, $375, 383-8620.

JUNIOR GOLF CLUBS, SPALDing; 14' Canvas kayak; both good condition, Barry, 477-2169.

WINDOWS, OLDER LEADED diamond paned, complete sash unit, 8' and 5' wide and smaller. 385-4810.

30" MOFFAT RANGE, AVOCAdo; new 12-volt car battery. 383-0024.

LADY'S NEW BROWN LEATHer dress boots, size 8. 383-9867, 384-8546.

PORTABLE LADY KENMORE dishwasher, 8 functions, good condition, $200. 721-3064.

EUROPEAN HEALTH SPA membership, great price, 388-6246.

NEW UNUSED TWO SINGLE glazed doors, 4' width, excellent price. 382-1408.

GOOD USED ELECTROLUX shampooer, $125; 12" bike, $25. Phone 383-6832.

HALF TON CHAIN HOIST, $60. Motorcycle helmet, like new, $30. 652-3753

WOOD STOVE, ONE YEAR OLD with furnace attachments, $275, valued at $400. 592-2989.

NEARLY NEW ELECTRIC base board heaters, thermostat. 384-9648 or 479-6112.

HOSTESS CHAIR, PINE PLATform rocker, day bed, cord organ, book case, swag lamp. 598-2226

100 MISCELLANEOUS FOR SALE

STOREWIDE, WALL-to-Wall Sale Continues on all Home Furnishings. Many items clearing at ½ off. Save on furnishings for every room in your home. TRADE-INS are WELCOME. Easy Budget Terms Available. Wide open 7 days per week. Mon.-Fri., 9 a.m.-9 p.m., Sat. 'til 6 p.m. Sunday noon-5 p.m.

TheTraders
388-6264 715 Finlayson
Open nights 'til 9 p.m. Sat. 'til 6, Sun., 12-5

KILSHAWS
Auctioneers Ltd.
FOR SALES OR CASH
GUARANTEED APPRAISALS
384-6441

Hotpoint fridge, 14 cu., harvest gold, $249.95; AMC 14 cu. fridge, white, $198.95; GE 13 cu. fridge, white, $49.95; Moffat 24" stove, white, $49.95; Maytag dryer, $139.95; king-size mattress, box and frame, $150; king-size back supporter, complete with frame, $299.95; Kroehler sofa and chair, $399.95; drop arm loveseat, $99.95; 39" Hollywood bed with frame and headboard, $69.95; 39" bookcase headboards with foot boards and springs, $75; NCR cash register, $295.

TheTraders
388-6264 715 Finlayson
Open nights 'til 9 p.m. Sat. 'til 6, Sun., 12-5

Microwave Ovens FOR RENT
Month to Month
With option to purchase
Free in-home demonstration
or
RENT TO OWN
As low as $18.48 mo.
Homark Sales Ltd.
595-7111
Commercial leases also available

Sewing Machine Clearance

Electric in console cabinet	$38.
Singer electric portable	$45.
Singer Touch & Sew	$78.
Electric portable open arm	$79.
Zig Zag portable	$84.
Singer Touch & Sew auto.	$148.
Elna Supermatic open arm	$168.
Elna Supermatic, excellent condition	$348.

Many demonstrators and floor models at sale prices. All I yr. guaranteed.

SAWYER SEWING CENTRES LTD.
388-6228
840 FORT ST.

MID-BAND TV Converters
FREE IN-HOME DEMONSTRATION
Homark Sales Ltd.
595-7111

CLOSING OUT SALE. TRAILER parts and accessories, fixtures, equipment, travel and utility trailers, boats and outboard motors, spare tire carriers, water tanks, RV antifreeze, $3.60 gallon, camper top boat loader, awnings, transmission coolers, Coleman forced air furnace 12 volt 17,600 BTU, 8x8x12 walk in portable cooler, two 825x20 10 ply tires, like new on Ford rims, $125. Large discount. Zodiac RV Sales and Service, 1080 Goldstream Ave. (Langford) 474-2821.

MAKE YOUR OWN FURNIture and save lots of $s. All hand and power tools supplied. Shop 3,600 sq. ft. We assist in planning and building. We also take custom orders. Inquire about low special membership rates. Now enrolling for winter classes. (General woodwork and wood turning.)
TOOLS and SPACE
The do-it-yourself woodworking centre. 338 Catherine (Esquimalt Rd.) 383-9600.

383-6222
Plantarium
UP TO 50% OFF
January clearance sale. Lower Commerce Mall next to View St. Parkade.

VACUUM CLEANERS
Over 200 reconditioned and guaranteed, from $25 up. Current models: Compact, Electrolux, Kirby, Filter Queen, Hoover, etc. Compact demos availale. We take trade-ins. Mr. Sweeper, 2 stores: 906 Esquimalt Rd. at Head St., and 8-310 Goldstream, New Commerce Mall, 474-1011, 386-3717.

BARN SALE
We have accumulated a large assortment of books, clothing, ornaments, housewears, sporting goods, tires, doors, windows, etc. Must be disposed of immediately. Newly displayed stock of used and refurbished furniture, antique radios, desks, collectables also for sale. Friday, Saturday and Sunday 10 to 4, Steptoe and Son, 434 Kingston St, 383-1689.

MOFFAT
ACTIVE FURNITURE
566 DAVID 382-8274
30" fully automatic Almond ranges. To clear $329.95
ACTIVE FURNITURE
566 David St. 382-8274

DEMO SALE
JAN 12 to 15
GRAHAM MEAT BUILDING
2044 OAK BAY AVE
Near new lumber, plywood T and G, 2 x 4, 2x6, 2x8, plumbing, electrical, cement blocks, used bricks, florescent lights, windows, flooring. See man on job.

APARTMENT SALE, 2820 Fifth Street, 385-2242.

4X8 POOL TABLE AND ACcessories. 656-5712.

ONE USED OIL FURNACE and tank, $50. 479-4610.

100 MISCELLANEOUS FOR SALE

ELECTROLUX VACUUM, PHOtocopier, motorbike, wringer washer, small table, small fridge, typewriter, 1972 Dodge, color TV, B&W TV, china cabinet, drop leaf desk, Kirby vacuum with shampooer, two 13" tires. 388-6297

PING PONG TABLE AND ACcessories $60; walnut gateleg dining table $125; 5 pc arborite dinette $65; treadle sewing machine $75. Mel's Bargains, 3460 Quadra, 384-3152. Chargex and Mastercharge available.

HOOVER PORTABLE DRYER $130; 3 pc bedroom suite $160; wringer washing machine $50; Filter Queen vacuum $170. Mel's Bargains, 3460 Quadra, 384-3152. Chargex and Mastercharge available.

ESTATE SALE
Double bedroom suite, $350. RCA colour tv, $200. Philco black and white tv, $45. Shopsmith and accessories, $450. Kitchen table and chair set, $50. Recliner chair, $30 plus misc. 479-3554, 658-5791.

HOMELITE
CHAINSAWS
SALES—PARTS—SERVICE
GIBSON POWERCRAFT
2520 Government 382-8291

MOVING SALE
Household appliances, furniture, lamps, yard equipment, etc. Open House, Saturday and Sunday, 10-4, 3347 Glasgow, 385-6026.

WOOD STOVES, DINING ROOM suites, bedroom suites, plus many turn of century collectables and furniture. Red Barn Antiques, 4596 West Saanich Road (Royal Oak).

PLAYPEN $30; CRIB AND MATtress $25; exercise bike $65; black and white portable with stand $65; two wheeler beginner bike $25; 2 cots $100; Stereo $150. 478-5834.

NEW MCCULLOCH PRO-850 chain saw, new blade, and 2 new chains, retail value $520, Kazama foam 660's, Marker bindings, poles, and Munari boots, both new must sell best offer, 477-2129

UPHOLSTERED CHAIRS; Man's overcoat, size approx. 40; General Electric World Wide Steam and Dry Travel iron, used once; Porta Potti, new, never used, 598-1439.

STEREO, SOUNDESIGN AM-FM stereo receiver with cassette tape recorder and automatic record changer $325. Still under warranty. Hideabed $75. Phone Ron 385-0470.

WE ARE HOLDING A FANTAStic sale at 563 Johnson st. Items include chrome chairs, bar tables, arborite, dental equipment, much, much more. For further information call 388-4844

FIRESCREEN, HEAVY GAUGE Swedish steel $32; Mattress 5" foam with zippered cover 38"x72" $27; large TV stand, brass tubing, ball casters $17.50. All like new. 384-1940.

GARAGE SALE, ANTIQUE basin, pitcher, two Jacobean chairs, dryer, stove, kitchen table and chairs, VW parts, clothes, pottery, misc. 9-4 Saturday, 3562 Metchosin.

CUTTING AND BRAZING OUTfit, 1½ ton 55" lift hydraulic bumper jack. Builders transit. ½ horse compressor and 2 gallon spray paint outfit complete. 384-7667, 479-4241.

THREE WINTER COATS, SIZE 8 ladys, brown fur trim suede, $40. Size 10 ladys, dark brown synthetic fur, $60. Size 14 Girls, blue and white synthetic fur, $30. 477-5267

GARAGE SALE: WALNUT FINish head and foot boards; umbroller stroller; jolly jumper; plant stand; grow lite; assorted roller bearings, sizes ¾" o.d to 5" o.d; 755 Oliver St. 595-4403.

MOVING SOUTH
Complete household: Furniture, appliances, Soni-Toshiba-AR-Advance stereo system, B&W Zenith TV, must be sold this weekend. 592-3556.

ALFRED ANGELO ORIGINAL bride gown; size 10, cream organdy and french lace, beaded bodice, Juliet cap to match, drycleaned. Paid $450. Sell for $150. 598-4571, 8:30-5, Mrs. Gray.

1929 FAWCETT WOOD STOVE, no rust, $200, ladies Raleigh 3-speed, $40, Boosey and Hawkes clarinet, $60, 12' aluminum boat, $50, low back bucket seats, $35 pair. 595-6739.

FOUR BIFOLD DOORS, $35. White french Hiboy, $45. New mattress cover, $4. Table lamp, $8. Child's rocker, $15. Ottoman, $8. Bookshelf, $18. Plaid skirt, 10, $9. 383-1996.

23 CU.FT FREEZER $140; TWO youth style single beds $20 each; Soft top tent trailer $150; 14' runabout, glass over plywood, Ezeload trailer, 18 h.p. Evinrude $600. 478-2846

FOR SALE, 6 DRAWER CHEST and night table, pale blue, suitable for child, $45. both; polished brass companion set and firescreen, $60 both, good condition, phone 721-3079, after 5.

LARGE METAL DESK, $125. Brown plaid davenport, $125. Dark wood bedroom suite, no mat or box, $150. All as new. Pink satin arm chair, $35. Drop front desk, $25. 656-4984

GOOD USED LUMBER, WOODen windows, oak trim, plywood, fir shelving, 2x4, 3x4, 2x6, all sizes. Fluorescent lights, two aluminum commercial doors, aluminum windows, bricks. 479-9503.

300 SQ. FT. OF ¾" WHITE OAK flooring, shorts, $250. 5'X8' window with casing with 1'X8' stained leaded glass window, along top of picture and 2 side windows, $250. 386-1682.

EXTERIOR PANELED DOORS. Webster spray unit. Presto propane kit. Single laundry tub. New suspended ceiling channel. Louvered bifolds. Exterior lock set. 598-7501.

1½ HP 3 PHASE MOTOR, WITH 6" V-pulley. Two portable Sears baseboard heaters. Bulloch's oil fired warm air furnace, 91,000 BTU, including storage tank and all ducting. 477-1485.

MOVING MUST SELL, AS NEW, extra large, high back chesterfield-hidea-bed, $400 or best offer. GE pot scrubber dishwasher, Avacado, $250 or best offer, call 595-7253.

"WATERBEDS"
Factory to you.
531 David St. 382-3157

Fred Sanford & Son
Dealing in all second hand items. Mon-Sat 9-9, Sun 10-6, 660 Discovery, 385-9312.

INCINERATERS $6.00 DElivered, screen covers extra. Old incinerators removed, reasonable 479-4067 after 6 or before 8 am

DANISH TEAK DINING SUITE, 5-piece; teak recliner chair; insulated drapes, custom-made, 120x83, brown and gold, as new. 595-4941, after 3 pm.

ONE METAL FIVE SHELF unit, $20. Phillips stereo and record player, $50. Zenith 8 track recorder and player, $50. 383-7867 mornings or weekends.

HAVE PURCHASED SEARS Kenmore freezer, selling 12 cu. ft. Kenmore freezer, one year old, like new. $255 or best offer. 595-3792.

UNITED OPTICAL, 209-1551 Cedar Hill X Rd, 477-2313. 25% off all frames, Baush and Lomb soft lenses, $169.50 until January 31st '79.

500 SQUARE YARDS SUPER thick embossed shag, less than half price. 386-0934.

GAS BARBECUE, 14 CU FT chest freezer, both near new, 388-7437.

OLDER AMANA UPRIGHT freezer in good working order, offers on $75. 598-5624.

DIAMONDS
.6C-$1,780; 2.25C-$6,000; 3.12C-$19,000; 7.92C-$29,000; other sizes available. Nanaimo, 112-753-6388.

100 MISCELLANEOUS FOR SALE

PS
"THE PLASTIC SHOP"
2105 DOUGLAS ST., 386-1477. ONE STOP SHOPPING FOR ALL PLASTIC PRODUCTS. Industrial plastics.

FABRIC STORE FIXTURES
including fabric counters, cutting tables, bolt holders and assorted other fixtures. Phone Tom Ranson, 595-4545.

THE ATTIC
6821 Veyaness Rd. upstairs
We buy, we sell
Open 10-4 pm. Sat and Sun only
Washers, dryers, mattresses, bikes, jacks, generators, garden tools, lots of used and new bargains.

PLEXIGLASS - MAKES THE ideal storm window. A better insulator than glass with more strength. See us for installation ideas and prices. Ideal for Picture Windows. THE PLASTIC SHOP, 2105 Douglas St. 386-1477 or 460 Wallace St. Nanaimo, 753-0114.

NEW 5MM (3/16) TEMPERED glass. Sizes 46"x68,70,76,78; 33 and 45x74½; 34x76 and 78; $15 each. 34x76 bronze tinted, $22.50 each. Good for filling in carports, patios, sundecks, etc. Can deliver. Greenhouse glass, 14¾x32; 13¼x32; 50¢ per pane. 656-6656, 9704 3rd St. Sidney.

GOOD SELECTION OF USED appliances ready for sale. All our washers, dryers, stoves, fridges, etc. are torn down and reconditioned before being sold. All machines warranted. In business locally for over 7 years. Peter's Appliance Repairs, N.E. corner Trans Canada and Millstream.

3 FAMILY SALE: BAYCREST sewing machine, $150; maple rocking chair, $35; fridge, stove, bikes, dishes, games, toys, clothes all sizes plus maternity, many other items, everything must go this weekend. Come to 2818 Leigh Rd (off Goldstream) 11 to 5 pm only.

BUNKBEDS, SWEDISH STEEL firescreen, Colonial desk (child's), folding bike, shower door, two snowmobile suits (children's), pedestal sink, front door glass, Fisher-Price Garage, two children's record players, electric dryer, table electric organ. 598-7105.

MAHOGANY BAR, $70; COLOR TV, $25; golf and new Bauer curling shoes, size 9, $10 and $20; new Peetz reel, $25; Sims skateboard excellent attachments, $75; platforms, mens medium hockey pants and carryall, $15; boys and ladies clothing, sizes 16 and 14, miscellaneous from 10¢. 477-4489.

OVERSTUFFED CHESTERfield and chair, recently upholstered. Kitchen nook, seats 6, with pedestal table. Simplicity washer spin dry, (gold), floral carpet, 9 x 12 near new, toaster modern 2 slice, wringer washer, all in good condition, reasonable, must sell, 479-4653

ANTIQUES, COLLECTIBLES, used modern furniture, large and small appliances. Reconditioned bicycles, lawn mowers, tools, tires, baby items, numerous miscellaneous items. Bill's Bargain Barn, Craigflower and Tillicum. 384-5235. Tuesday-Sunday. We Buy, Sell, Trade and Deliver.

Kitchen Aid
Built-ins, portables
KENYON SALES
#206-824 Johnson
386-1214, 24-hour service

EATON'S WAREHOUSE STORE
749 View St.

WELSH HAND LOOM
January clearance sale, up to ½ price, on discontinued colours and styles in Welsh Tapestry, coats, capes, skirts, vests. Nootka Court, 634 Humboldt.

QUEEN SIZE HEAVY fringed bedspread, green and burgandy, $35. Rust short shag carpet, 9x9, $40. Green floral fiberglass drapes, 12', new, $35. Blue lightweight queen spread and drapes, $20. Shelving unit, $25. 595-5598.

WOODEN 3-DRAWER DESK, $50. One Cannon 8mm movie camera with zoom wide angle lens, light bar and Sankyo projector, $150. AM-FM stereo, 8-track player recorder, 2 speakers, $100. Phone 477-4435 before 2:30 or after 9 pm.

McDONALD SUPPLY
Amana Radar Range
307 GORGE RD. 386-6745

USED OFFICE FURNITURE
Metal Desks, $75 to $150
Swivel chairs, $50
Filing cabinet, $60
CAPITAL OFFICE MACHINES
2727 Quadra St
383-5700

WE FEATURE SASHA AND Jody dolls, doll clothes, clowns, wooden toys and various other items besides childrens clothing and baby related items. Apple-Jo Baby Boutique and Handcrafts, 1322 Government.

3 PINE SLING CHAIRS, TWO tables, $250. Kitchen table and two chairs, $70. Vacuum, $30. Brown chesterfield and chair, $125. Two 14" snow tires. Miscellaneous items. 595-7018, 595-2560 after 5pm

ENCYCLOPEDIA BRITANNICA 3. With 3 volumes Dictionary, Britannica Atlas, Do-it-yourself Encyclopedia and bookcase. Slide Projector. Smith Corona Typewriter and Four-way Duplex Bed. 388-6178. 6-9 pm.

REUPHOLSTER NOW
Storewide clearance sale. Save 20-50% on quality upholstry fabrics, guaranteed workmanship available. Morgans Fabrics, 2070 Cadboro Bay Rd near Fort and Foul Bay Junction. 598-4011.

UPHOLSTRY FABRICS
Storewide January Clearance Sale, Save 20-50% from large in stock selections. Morgans Fabrics, 2070 Cadboro Bay Rd near Fort and Foul Bay Junction, 598-4011.

TWO C78-13 SNOW TIRES mounted on Chrysler wheels; one spare wheel; chesterfield and matching chair; two trunks older style; 9x12 carpet with underlay; hostess chair; metal card table. 384-0828.

FILE CABINET, SHARPS heater, 40 cup coffee pot, Kenmore vacuum, floor polisher, shop vacuum, wear-ever roaster, carpet cleaner, leather suitcases, chrome chairs, books etc. 592-1735 after 6pm

TRIM GYM, 50' FALLER'S tape, personal shower head, porta-potti, 2 square T-lock shingles, set of Disney's books of knowledge, hair curler set, 150'4" aluminum gutter and accessories needed for installation. 388-9624.

GARAGE SALE, JAN 13TH AND 14th, 11 am to 5 pm. Lamps, knick knacks, furniture, electric grinder and stand, clothes, new power saw chains and fallers 50' tapes and lots more. 2839 Adelaide ave, off Gorge, 382-9617.

USED APPLIANCES, fridges, stoves, washers, dryers, Hoovers, wringer washers, deep freezes, 30 day warrenty. Bill's Bargain Barn, Craigflower and Tillicum. 384-5235 Tuesday-Sunday

SACRIFICE VACUUM, EXCELlent shape $30, 388-6297.

WINDOW, WHITE WOOD CASEment, 3'x6', 18 light. 658-1003

WINDOW, WHITE WOOD CASEment, 3'x6', 18 light. $75 658-1003

100 MISCELLANEOUS FOR SALE

BARGAIN ANNEX
Lower Main Floor of STANDARD FURNITURE
GOOD USED

Daveno	$99
2-pce. chesterfield suite in gold brocade	$149
Redi bed by Simmons, like new	$250
Rocker recliner, gold	$99
Hostess chairs from	$10
3-pce. sectional	$175
3-pce. bedroom suite, double dresser, 4 drawer chest, headboard	$199
6-pce. dining room suite	$179
7-pce. dinette suite	$79
Large selection of framed pictures from	$15

Come In - Browse Around
Trade-Ins Accepted
CREDIT TERMS AVAILABLE
737 YATES
382-5111

CLEARING
Admiral Appliances
13-cu.-ft., frost-free fridge $428.88. Almond or harvest wheat. 14-cu.-ft. deluxe frost-free model on easy roll-out wheels and a 30" Admiral deluxe automatic range with glass backguard and continuous-cleaning oven. The pair, $844. Admiral deluxe 30" automatic range, almond or harvest wheat, $328.88. Admiral 30" self-clean range, fully automatic, only $469.95. Admiral top-of-the-line model micro-range with 6 memory levels and touch controls, only $588. Admiral deluxe portable dishwashers, $368.88; built-in model, $337.77. Admiral deluxe automatic clothes dryer, $248.88. 18-lb. capacity H.D. automatic washer and dryer. Top-of-the-line features. 2 yr. warranty on all parts and labor, 5 yrs. on trans. Almond or harvest wheat, $668.88. Easy terms are available; trade-ins are welcome.
Wide open 7 days per week.

TheTraders
388-6264 715 Finlayson
Open nights 'til 9 p.m. Sat. 'til 6, Sun., 12-5

MAIS
Furniture & Appliances
USED SPECIALS

harvest gold frost free 2 door fridge, like new	$395
Black & white TV's from	$ 69
automatic washers from	$198
automatic dryers from	$125
2 Hoover ash/spin dryers like new, your choice	$129
small apt dryer	$158
30" electric ranges from	$ 98
white fridge	$178
Bunk bed	$ 19
sewing machines from	$ 29

ALL USED GUARANTEED
Exchange privilege within guarantee period

3 ROOM GROUPS
Rent from $40 per month

1821 COOK
385-2435

3-Room Carpet Cleaning Special
$30

-ANY THREE LIVING AREAS FOR $30, IRREGARDLESS OF SIZE
-PROFESSIONAL STEAM CLEANING METHOD
-ADDITIONAL LIVING AREAS FOR $10 EACH

Also, major appliance sales and service.
Phone for free estimates or book now at 383-2636.
Offer expires January 31, 1979.

ACORN FIREPLACE, LIKE new, $200 or best offer. 477-9727.

SEVERAL OLD TELEPHONES (wood and steel). 652-5757.

SINGLE BOX SPRING AND mattress, near new, $60. Mans Apollo 10 speed, $50. 384-2873

6 LIGHT CRYSTAL CHANDElier. 385-1101.

100 MISCELLANEOUS FOR SALE

INGLIS AUTOMATIC WASHER, wooden bins on wheels, steel racks on wheels, wood shelves, 4x8 formica boards, lots of miscellaneous. 479-2255

HOUSEHOLD FURNISHINGS
Vilas 3 piece living room set, remote control Magnavox colour tv, plants, coffee table, etc. After 6 pm, 595-4628.

HEAVY SWEDISH STEEL fireplace screen, $30; tools, $20; wood holder $15; Jensen electric Little chief smoker, new, never used, $30. 721-3310.

USED RESTAURANT CARPETing, panelling and deep freeze. Best offers taken. May be seen at 1827 Fort St. 9-5 Monday through Friday.

MOVING
Must sell, Duncan Phyfe chesterfield and chair, coffee table, Hotpoint fridge, excellent, occasional chairs, carpets, lamps. 658-5685.

RARE
Irish Donegal wool carpet 9'x9' beautiful pattern, replacement cost $150 sq.ft. Open to offers. 658-5685.

WATERBED, QUEEN SIZE, box spring and frame. New, regular $449, special $339. Camosun Furniture Rental. 833 Yates St. 383-3655

CHROME DINETTE SUITE; table with 1 leaf and 6 chairs, $75; buffet, white pine wood, 2 drawers and glass doors, $50, good condition, 595-0117.

GARAGE SALE; DUAL TURNtable, clock radio, coffee and end tables, exercise bike, clothes and household items, Sat only, 10 till 4. 1132 Mason st, 383-8389.

YARN SALE
Cone Yarn from 10¢ an oz. Baby nylon 2 onces 65¢ - Savelle from 25¢ an oz. Yarns Unlimited, 1407 Government st (near Johnson).

FRIDGE FREEZER, 30" ELECtric stove, sink, tub and toilet, snare drum, Apollo 10-speed, old chesterfield, portable record player, 479-1838.

HAMILTON HOPS and GRAPES
Wine and Beer Supplies
464 A Burnside Rd. E. 388-4511
SEE OUR WEEKLY SPECIALS

"COMPLETE STOCK or range elements"
HASTINGS APPLIANCES
2100 DOUGLAS 386-7734

JOHN DEERE 19" MOWER, electric start, rechargeable battery, electric edger, excellent condition, bargain $175. 658-1057.

HAVE PURCHASED SEARS Kenmore sewing machine, selling Piedmont straight sew console, reconditioned, $85. 477-5581.

SINGER FASHION-MATE SEWing machine, zig-zags, button holes, etc. Excellent condition. $125 or best offer. 385-5263.

DOUBLE PEDISTAL OAK desk, $80. Kitchen table, $20. Brown couch, $30. Whitewater Kayak, $60. 386-6439, 387-5408.

CAPRI OR PINTO 2000CC header, as new. Konica C35 underwater photo system, excellent for starting out. 477-3725.

RECOVER NOW, FURNITURE, floors, windows. Wide selection of fabrics. Fabricare Upholstery, 383-3524.

ISLAND BILLIARD SUPPLY, slate pool tables, foosball, table recovering and repairs, 620 Johnson Street, 388-4031

2 RADIAL WINTER TIRES with rims SR175 x 14 $50, Lock gas tank cap $2; GE electric floor polisher $10. 385-1279.

MUST BE SOLD, 77 MOFFAT fridge, $450. New Speed Queen washer, $475 or offers on both. 595-4537.

ASSORTED RESTAURANT dishes, wrought iron railing pieces, assorted sizes. View at 905 Esquimalt 388-6474.

POTTERS: KICK WHEEL, $125 or offers; electric kiln $325 or offers. Call R. White 387-3329 (days); 477-9464.

HANDYMAN SPECIAL 8½' canopy insert. 2 industrial ladders 40' and 32'. Inquire at #15, Fort Victoria.

WASHER AND DRYER, matching pair, avocado, heavy duty, Frigidaire. Excellent condition. $300. 595-7233.

TYROL SKI BOOTS, SIZE 9, $50; clarinet, $80; 3'6" panelled heavy front door, offers. 477-1219 after 5.

PERSIAN CARPET, CABINET HiFi, Captain's chair, cedar ice chest, tropical trees and house plants. 479-7531.

GARAGE SALE SATURDAY, 10-4, baby carriage, bathinette, furniture, miscellaneous, 1173 Munro (Saxe Point)

2 PAIRS, LINED CUSTOM made Orange and Gold, Jacquard weave drapes. 108x84 and 75x54. Excellent condition. New $270, asking $90. 652-1310.

"BOUJET-AL-GRASSIE" ON sale". Pearl necklace (August was $400) for $300. What offers? 386-7696. Olive Gorby.

3 PIECE ICE CREAM PARlour kitchen set, $75; Panasconic tape recorder, brief case style, reel to reel, $50; 598-7460.

KING SIZE WATERBED, $30. Tri-light, $12. Oak frame chair, $20. Car top carrier, $18. 479-0660.

SEARS COMPACT STACKING washer and dryer, like new, only used 3 months, $650 new, offers. 652-5549.

HONDA 1500-WATT PORTABLE generator, few hours, excellent condition, offers on $500. 652-5549.

UTILITY TRAILER, HEAVY duty, well constructed, 4'4" x 8' in excellent condition, inspected, asking $395. 478-6188

WASHER, TWIN TUB, SIMPLICity, perfect condition. Electrolux vacuum, runs well. Bathroom basin, new taps 592-9765.

DOMTAR TRU-SEAL ROOF shingles, 14⅔ sq. $360; 15 gallon aquarium, $25; 30 gallon aquarium with stand, $100. 642-3812.

MOVING, MUST SELL. CHESterfield and chair, 5 piece dinette set, office chairs, other household items. 658-8740.

GIBSON PORTABLE DISHwasher, $150; ping pong table, $30; Black spanish living room suite, $250; kitchen table and chairs, $25. 479-9829. 11 Eaton St.

BASEMENT SALE, 1-5 PM SATurday January 13th, 335 Moss Street. Inglis washer/dryer like new, furniture and household articles. 383-8691.

I.B.M. ELECTRIC TYpewriter $50, portable electric sewing machine $30, boy's ice skates, size 7, $10. 479-1275.

ESTATE SALE, ASSORTED household items including table, chairs, bed, vanity, fridge. Sunday 10-4, 2719 Jacklin Road.

HOSPITAL BED AND MATtress, as new, $125. Hoover washer, spin dryer, $55. 383-1689, 383-8058

BASEMENT SALE, SUNDAY 11 am-2 pm. Range, washer, dryer, sofa, baby furniture, misc. items. 3425 Doncaster Drive, 721-3020.

WESTINGHOUSE RANGE with rotisserie, Avacado, 3 years old, asking $250, Roberts reel to reel stereo, $60. 721-3425.

DIEFFENBACHIA 7' TALL with two large side shoots. Suitable for entrance or commercial, 477-1374.

SACRIFICE GENTS NEW sports coat size 42; expensive shoes size 9, $140 value for $63. 592-3836.

GARAGE SALE, SAT. 12-5 PM. 1077 Richmond at Oak Bay.

ALDER, FIR WOOD, SPLIT and delivered, $50 cord. 745-3423.

PLANT PARTIES. BOOK NOW with 383-9264 or 386-7616.

FREEZER, HANDY 12 CU. FT. size, like new, $195. 592-9566

5' CROSS CUT SAW, PAIR OF snow chains for car, 642-5952.

320 A.B. DICK PRESS PLUS plate maker, oval dining room table. 382-6206.

100 MISCELLANEOUS FOR SALE

1926-8? DODGE, REAR AXLE, wooden spoke wheels and fenders. Phone 478-9464.

SMITH CORONA ELECTRA 220 portable electric typewriter, excellent condition. $150. 384-7596.

KITCHEN NOOK, SEATING ARrangement and table, good condition. Offers. 598-5405 after 6pm

OAK BUFFET, 4 DRAWERS, two cupboads, excellent condition, $350. 656-5100

HAMMOND ELECTRIC CHORD organ $450, two 10 speed bikes, 477-0650.

10 SPEED BIKE, LIKE NEW, female. Portable typewriter, good condition, after 5, 383-4378.

½ PRICED Z-BRICK FOR 84 sq.ft. with tools, mortar, $125, 382-6440 after 6.

WESTINGHOUSE FRONT load washing machine $50, 598-4173.

FUR COAT ¾ LENGTH, SIZE 12, sheared beaver, 10 years. 595-6350.

IMPERIAL PORTABLE TYpewriter, excellent condition, little used. $75. Phone 383-5032.

AUTOMATIC BEATTY WASHer. McClary Easy dryer, both for $250. 477-2095.

PORTABLE FRIGIDARE DISHwasher, avocado, wood top, $200. 477-9727, after 4.

ELECTRIC TYPWRITER IBM Selectric II, $575. 388-4932, 592-9127.

WORKING FRIDGE, GIBSON, frost free, $200. Call evenings 592-6319.

PIANO, VERY GOOD CONDItion, $900. One humidifier. Two end tables. 386-0649, 477-8937.

APARTMENT-SIZE WASHer/spin dryer, as new, $120, 385-9439.

COPPERTONE FRIDGE AND stove, white washer and dryer, 382-0128 after 5:30.

PLANT POTS, WET GEAR, oval mirror, 10 speed, assorted furniture and misc. items. 595-8977.

2 NEW DOUBLE BEDS; ADjustable ski rack; pair of hockey shin pads. 385-0486.

USED WASHING MACHINE and dryer for sale, good working order, $150. 478-0801.

SOFA AND CHAIR, VW RABBIT accessories, cable chains. 477-9806

MAHOGANY CRATES
for sale, $2 each. Frederick Motors, 616 Queens, 383-0823.

POCKETBOOKS, RECORDS, tapes, posters. Centennial Books, 895 Esquimalt, 385-4243.

NEW, 750 X 14 BLACKWALL tire; pressure cooker with gage; two 14" GM rims. 474-1858.

CARPET, GOLD, MEDIUM shag approx. 42 sq. yards in good shape, $100. 592-4164.

NORDICA LADY ELITE SKI boots, size 6. Ladies size 11 red ski suit. 385-4846 after 5.

TABLE-TOP PRESS AND PLATemaker. Phone 388-6484, 8:30-4:30, weekdays.

18 CU FT. CHEST FREEZER, excellent condition, $200 or best offer. 478-2335.

COLOUR TV, $250; CHAINSAW; chesterfield and chair and other household goods, 652-4987.

CASH OR TRADE FOR CAR, lady's appraised diamond rings. 386-0642.

74 CHEV VAN, LOADED WITH extras. Dual 1212 turntable. Panasonic CB4 turntable. 595-7543

250 GALLON OIL TANK $50; 48 yards used nylon carpet, medium brown, $60. 382-0761.

LADIES 18 K GOLD, CARTIER "LeMust" watch (Christmas gift). 477-9374.

BLUE FOX PAW FUR AND leather pant coat, size 12-14. 386-6924.

ROYAL QUIET DELXUE PORTable typewriter. $75. 385-7866.

EXECUTIVE DESK 72X36, LIKE new, $475. 388-7776.

FOLDS INTO THE WALL, Murphy bed. $45. 478-4678

8' THERMAL PATIO DOOR, $200. 479-7256.

HOOVER WASHER SPIN DRY, scarcely used, $150. 595-6261

COLOR TV AND WATERBED frame. 474-2778 after 6 pm.

101 CHILDREN'S MISCELLANEOUS

ROUND—A-BOUT
Childrens Clothes
We consign and sell your quality used Maternity, childrens wear and toys with prices aimed at beating inflation. WANTED: Boys and girls clothes size 4-10. 1005 View at Vancouver. Tuesday-Saturday 10-5pm 383-8573, 385-6552.

SALE TO JANUARY 20TH, 20 off Absorba and Pert clothing, various other items also on sale. Apple Jo Baby Boutique and Handcrafts. 1322 Government St.

A.B.C CHILDREN FURNITURE. Factory prices. Now on display at Atlas Cabinets, 370 Gorge Road, East. 386-6814

PRAM, DETACHABLE METAL body, parcel rack, mattress. A1 $52.50. 384-1940.

CHILD'S CAR SAFETY SEAT, from 6 months to 4 years, $35. 382-4683

BABY CLOTHES TO 3 YEARS, walker, carry-all, car seat, girl's clothes 12 years. 652-3058.

GENDRON 3-WAY BUGGY, good condition. Jolly Jumper, walker, highchair, 478-7601.

STORKCRAFT CRIB, $50; GM loveseat, $15; potti-chair, $5; highchair, $5; 656-4240

WANTED: OLDER WOODEN highchair. 477-1231.

103 MISCELLANEOUS WANTED

THE SALVATION army needs your re-usable clothing, furniture and household goods. "Help us to help others." Family Thrift Stores. Victoria, Sidney and Langford. For pickup — 386-3295.

WE BUY
or trade on your used furniture, appliances etc.
Before you buy see
MAIS FURNITURE
1821 Cook 385-2435

CASH
Costume jewellery, quality used clothing, vintage clothing, antique clothing, linen, furniture, antiques, china, collectables, bits and pieces. Please call 385-9878 or 384-4547.
THE BAY WINDOW

$CASH$
FOR USED BOOKS
AT
THE BOOK MINE
841 FORT 385-1722

GUNS WANTED
ALL TYPES — TOP PRICES PAID
INTERNATIONAL KNIVES
574 Yates 383-2422

103 MISCELLANEOUS WANTED

AFTER CHRISTMAS CLEANing? All useful articles wanted for South Van Isle Lions Club Auction. All proceeds to Easter Seal Campaign. For pickup phone 477-8011, 478-6077, 479-7246.

GREENHOUSE OR GREENhouse materials wanted. Also flatbed or trailer which could be converted to mobile greenhouse. Cheap framed windows. Phone 383-8512.

ANY ITEMS OF RESALE value for a sale being held in aid of G. R. Pearkes Clinic. Donations accepted and will be picked up. Phone 478-8690 or 384-0125.

10 SPEED, PREFER MIXTE, downturned handle bars, 27" wheels, aluminum rims and crank set, fenders, back carrier. Will repair, 592-6336

WILL PAY GOOD MONEY FOR older (1940-1970) Hummel figurines — also Royal Doulton figurines and Toby jugs. Please call for appointment. 385-2602.

BEER BOTTLES
And cans, 60¢ dozen at 526 David St. Monday-Saturday 8-5pm

HIGHEST PRICES PAID FOR all your household items. Universal Trading Centre, 584 Johnson St., 383-9512

DIAMONDS WANTED
Cash for your diamonds and rings in any condition. Universal Trading, 584 Johnson, 383-9512.

UPHOLSTERED ARM CHAIR, older type, not very large or too soft, seat cushion 18" or more from floor. After 4, 478-2468.

WANTED FOR CASH, RUGS, carpets, lamps, clothing from the 40's and 50's. 386-0012.

OAK FLOORING. RANDOM lengths; 1¾" or 2" x 5/16. 477-5177

OIL TANK, ABOUT FIFTY GALlons, good quality camera and photographic equipment. 652-1869.

ANTED: GIRLS BIKE, 20" wheel. Furnace door with vent approx 6'4½" X 2'6" and ceramic tiles, 595-6834.

WE BUY ANYTHING OF value, highest prices paid, don't throw your goodies away. Call us today. 385-9312.

WANTED: USED LAWN mowers and chain saws, phone 656-5541, 8-5 Monday through Saturday.

SELL OLD BOOKS TO THE HAUNTED BOOKSHOP
382-1427

FRONT PAGE INCLUDING wrap around of Colonist papers. Pre 1978. 382-6494 for details.

MILITARY BADGES AND medals, singles or collections. Colin McIntosh 479-2362.

RADIAL ARM SAW IN EXCELlent condition for pensioner. 656-2395.

OLD CAR BATTERIES, RADIAtors, copper, brass, lead. 383-1328, 526 David.

TOP PRICES PAID FOR OLD postcards, etc. 383-8311 or 595-7567.

WANTED: TREADLE SEWING machine, not necessarily in working order, after 5, 385-9887.

5-7 YEAR OLD FRIDGE AND stove, preferably coppertone. 642-5551.

RECORDS, IN GOOD CONDItion, especially old 45s. 474-1071, supper time.

WANTED: PAINTING OF birds by Allan Brooks. Phone 598-3614 evenings.

EN OR WOMEN OFFICER'S current mess dress. Before 5, 383-3211.

COLLECTOR SEEKS CHINA pincushion, ladies, half-dolls, related items, 479-1974.

WANTED: OLD CLOCKS OR parts, spinning wheel, phone 595-7640.

WANTED GOOD 10 SPEED bike and snap-on mechanic's tools. 652-3000.

WANTED: SMALL STATION wagon, 74-78 model. Call 477-1279.

WANTED: USED OFFICE desk, 30"x60", reasonable condition/price. 598-5636.

WANTED: GOOD USED 16MM movie projector and hand operated cream separater. 658-8446.

WANTED: AUTOMATIC WASHing machine, good condition, 595-6861.

FILING CABINET WANTED, legal size, 2 or 4 drawer, 642-4206.

CANADIANA DINING ROOM table and buffet. Windsor style chairs. 592-6364.

WANTED: OLDER OVERstuffed couch and chair, 658-8854.

MILITARY PRINTS OR PICtures wanted. Evenings only please. 598-2659.

WANTED: LARGE BIRD CAGE in good condition, suitable for Cockatiel. Phone 382-9938.

FRIDGES AND FREEZERS bought. 383-7213. All Temp.

WANTED: 1936 PLYMOUTH parts. 598-1709.

WANTED: SIZE 6 INFANT'S skates (boy's). 478-9809.

GIRLS THREE SPEED. BAR bell, dumbell set. 382-9682

LARGE CLEAN TRUNKS wanted reasonable. 592-3809.

TWO FRENCH DOORS, 81X30. 382-0344

MIGHTY MITE SAW MILL wanted. 479-6733.

WANTED: DOUBLE PEDEStal desk, 54" box spring. 382-6341

CASH FOR REASONABLY priced radial arm saw, 478-2677.

DISHES, ROYAL WORCESTER, golden anniversary, 658-1003.

WANTED: ARC WELDER, reasonable. 479-2938.

WANTED: USED OLD BRICK. 479-5172.

WANTED: 4X8 POOL TABLE, good condition. 383-5760.

TEAK BUFFET AND TALL dresser, 479-1196.

USED GLASS, LARGER SIZES preferred. 598-7501

109 MISCELLANEOUS TO RENT

TYPEWRITERS
Student rentals, manual $12 per month, electric, $30 per month. City Office Equipment, 386-8396.

CAMOSUN FURNITURE RENTAL
MONTH TO MONTH
833 YATES ST. 383-3655

IBM SELECTRIC II SELF CORrecting typewriters for rent. Contact Superior Business Machines, 598-5154.

112 WANTED TO RENT, MISCELLANEOUS

WANTED TO RENT, MOTOR home, February 23rd-27th. 388-4520.

115 SWAPS

11' SPEEDBOAT, $450 OR SWAP for car same value. 383-1927

116 COINS and STAMPS

WANTED CANADIAN SILVER coins, 1966 and back. Also, US silver coins, 1964 and back, paying highest prices. Also, buying 1967-68 silver coins. 478-8580.

IMMEDIATE CASH FOR OLD Gold and Silver Coins and Jewelry, Gold Nuggets, etc. 383-8113.

USED 125 WORLD, $2, 300 Canada, $6. Box 5, Port Alberni, V9V 7M6.

117 ANTIQUES and ARTS

TWO OAK CARVED BOOKcases. Dealers welcome. $925. 592-6387.

117 ANTIQUES and ARTS

INVENTORY CLEARANCE
Of Jewellery 10% to ½ off, some miscellaneous items. 15 volume set complete works of Charles Dickens Published 1905 at Browser's Corner Antiques, Nootka Court, Upper Level, Humboldt St Entrance, 382-7613.

OAK
Dining room suite, unique bow front buffet, china cabinet, server, table and 6 chairs. 1890 vintage. Valued at $1950. Will take offers or sell pieces separately. 595-7467, 388-9232.

LOOKING FOR QUALITY, LOW priced furniture. Come to P & A Jones, 611 Dunedin (bisects Gorge, Burnside and Douglas) 385-9421, Open Friday, Saturday and Sunday, 10-5 pm.

SPECIALIZING IN COPYING and restoring your priceless family photographs. Office hours 10-5:30. Heritage Photographic Restoration and Copy, 1322A Government St. 385-9321.

GOOD INVESTMENT. MANS gold ring with 28 diamonds. Worth over $3,000 for only, $1500. Call 595-4748.

FURNITURE REFINISHING
All types. Museum trained with over 10 years experience. Satisfaction guaranteed. 598-2706.

FURNITURE REPAIRED. ANtiques our specialty. Phone 478-2539.

NAUTICAL ANTIQUES: SEA-chest, sextant, lamp, scrimshaw. BC Coast, 634 Humboldt Street. Discover Nootka Court.

ELECTRIC BURROUGH'S ADding machine, office style, 40-50 years old. 598-1127 after 6 pm.

NTIQUE GLASS COAL OIL lamps, (family collection), $40 each. 477-6750.

120 GARDEN SUPPLIES

Fertilizer

SCREENED TOP SOIL WITH manure and sand, $13 per yd. Minimum delivery 6 yds. Sterilized potting soil by bag or yd. E. Nixon Ltd. Office 385-4431; Yard 478-0511; Nights 479-1937.

SAANWOOD FARMS LTD.
Cow manure. 652-2026 or 652-1743. No Sunday calls please.

PENDRAY FARMS LIMITED
Cow manure, 6 yds, $42, delivered. 477-1519.

PENDRAY FARMS LIMITED
Cow manure, 6 yds, $42, delivered. 477-1519.

STRAIGHT 2 YEARS OLD COW manure, 7 yards $49, 4 yards $36, Bags $2. 595-0773.

COW AND CHICKEN MANURE. 478-1876.

Greenhouse

GREENHOUSE HEATER, water radiator, wick-type, copper construction, made in Bristol, England by PJ Bryant. Open to offers. 479-6664.

Plowing, Rotovating and Cultivating

COOPER-RHOADES TRACTOR SERVICE
478-3143 or 477-5167
Grass or brush mowing, rotovating, loading, hauling, lot clean-up.

DON'S TRACTOR SERVICE
477-3913
We rotovate, plow, cut grass and brush; also loading and hauling.

4 BROTHERS — ALL AREAS
Hand Tillers, Tractors
479-6112.

Top Soil, Rocks and Fill

NUMBER 1 SCREEN BLACK loam 4 yards $44, 7 yards $65, Bag $2. 595-8129.

SAND, GRAVEL, DRAIN AND crushed rock, 1 to 6 yard loads. 658-5406.

FREE FILL, DELIVERY charge only, #1, #2 topsoil and fill sand. Reasonable. 658-5172, 658-8921.

125 PETS and SUPPLIES

FREE TO GOOD HOME, FEmale Lab Terrior pup, 6½ months, spayed, needs area to run. 656-6787.

ONE SPANIEL CROSS, ONE young Labrador, three German Shepherd cross-Sheltie pups. Young cats. 479-5868.

BUYING A PUPPY? CALL VICtoria City Kennel Club "Watchdog" for advice. 385-2233.

GOLDEN LAB SETTER PUPpies, phone between 5-9 only, 479-0309

FOR SALE, GOOD LINE, SHOW purebred registered doberman pinschers. 112-758-1317.

LAKELAND TERRIER, 3 months, $225. 652-2417 or 652-3553.

LOVABLE PUPPIES FOR sale, German Shepherd cross, 474-1084.

REGISTERED DALMATION pups, shots, wormed, $200. 112-988-2589

REGISTERED SHETLAND Sheepdogs, ready to go end of month. 478-6376

SEALPOINT SIAMESE KITtens, males, from registered stock. $75. 385-7289.

UNREGISTERED TOY POOdle requires stud service, 721-3805

WANTED COCKAPOO PUPPY or similar type of crossbreed. 477-3166.

PAIR OF PEACH FACED LOvebirds, with cage and supplies, $135. 385-0486.

AUSTRALIAN BLUE HEELER pup for sale, Good with children. Needs room to run. 478-4212.

OFFERS. ONE YOUNG COCKAtiel, pair of red rump parakeets. 386-7490.

YOUNG LOVEBIRDS WITH large cages available, very reasonable prices. 642-4393.

PUREBRED LOPE EARS AND cross bred rabbits plus some cages. 479-7925.

REGISTERED YORKSHIRE terrier, male pup, 8 months, all shots, $225. 479-3954.

LOVELY DOBERMAN Pinscher puppies, black and tan. 748-0469.

GOOD NATURED REGIStered male Doberman. 2½ years old. Need good home. 388-4031 9-5.

REGISTERED FEMALE GERman Shepherd, good character and disposition, 474-1736.

WANTED A GOOD HOME FOR 10 month old Golden Labrador, please phone 383-7707

AIREDALE PUPPIES WITH papers, shots, at Sidney Flea Market Sunday. 477-9348.

FAMILY PROTECTION AND affection, well mannered Airedale dog. 477-9348.

CAT SHOW ENTRIES. SEE coming events.

PUREBRED MALE DOBERman puppies for sale, 383-0672.

FREE TO A GOOD HOME 3½ year old Irish Setter. 479-7758.

MALE SHEPHERD PUPPY for sale, 478-0483.

PUPPIES, SONS OF PUREbred Golden Lab, 8 weeks, $5. 479-0455.

FREE, 5 PUPS TO GOOD homes. 642-3598.

BABY GUINEA PIGS, $1. 656-1903

ONLY 2 LEFT, BEAUTIFUL bunnies, must go, free. 652-4297

BUTTON QUAIL, $15 PER PAIR. 478-8279

108 GALLON AQUARIUM, ALL accessories, $500. 388-4368.

125 PETS and SUPPLIES

THE BIRD CAGE
We have Canaries, finches, Senegal parrot, Roufous, Necked weavers, Lovebirds and Cockatiels. Good selection of cages. Fish and macrame, 3619 Shelbourne Plaza. 477-3811.

BEAUTIFUL 2½ YEAR OLD spayed female cat, part Persian, part Manx. Lovely personality, very affectionate and smart. Only to a cat loving home. Also short hair Tabby male cat, devoted, affectionate. 595-4221.

OWNER SADLY FORCED TO give away free to good home, 10 month spayed female gentle German Shepherd. Excellent with children. Country home or fenced yard. 383-1320 after 5 or weekends.

REGISTERED BORZOI (RUSsian Wolf Hound) puppies for show or pet. Champion sire, vacinated, wormed, whelped September 27th, 1978. $350. 923-4430 or 337-8129 Campbell River.

SANCTION MATCH, SUNDAY, 21st January, Brentwood Hall. Entries 10:30, Junior Handling 11:30, Breed Judging 12:30. For information Victoria City Kennel Club, 598-4777, 592-1729

FREE TO GOOD HOME
Beautiful white long hair male cat, neutered, shots, 3½ years old. Affectionate disposition. 652-3039.

BLACK STANDARD POODLES
Registered puppies with shots, 10 weeks, one male, one female, nonbreeding, $150. 746-5805, Duncan.

HARLEQUIN DOG TRAINING Club has limited space available for puppy and beginner classes. Call now to register 656-5347, 592-6732.

BEAUTIFUL, INTELLIGENT cross puppies, mother purebred registered sheltie, puppies look like shelties. 9 weeks old. $10. 384-9469.

DOG OBEDIENCE CLASSES beginning January 21, 79 training puppies, beginners, practice and open. 592-6792 or 477-0755.

PUREBRED ENGLISH SETter pups, 10 weeks old, shots. Terrific pets, excellent bird dogs, 112-335-0124 or write, J. Mitchell, East Rd, Denman Island.

REGISTERED COLLIE PUPpies, shots, eyes normal, from champion sire and dam. 478-4875.

REGISTERED BOXERS; 1 year old, male, female, excellent pet, watchdog. 112-536-6802 after 6pm.

7 TIER BAMBOO CAGE, 1 male and 1 female canary. $65; 5 tier bamboo cage, 1 male and 1 female canary. $55. 656-4667.

I'M A BEAUTIFUL, SOPHISTIcated spayed short haired tabby, my name is Humility, and I'm free, to a sensitive human. 598-1664.

YUKON HUSKY-COLLIE CROSS to good home, preferably country. 2½ years old, small, well mannered. 595-6057

RARE IRISH WOLFHOUND puppy, unusual opportunity, pet stock, to approved home only, 246-3800.

BOUVIER DES FLANDRES
The versatile "Dog of Flanders". Pups available in March. All information on request. 478-1264.

COUNTRY HOME WANTED for spayed female Irish Setter, 1½-year-old, reasonable to approved home. 479-6044.

GERMAN SHEPHERD, REGIStered, had shots, beautiful black and tan. 11 weeks. Pets only. Selected homes. 479-5522 noon-7pm

BRITTANY SPANIEL PUPS, friendly pets, excellent pointing, retreiving hunters. $125. 112-271-4111.

FREE MALE PART SAMOYED, 1 year. 383-3207.

PUREBRED MALTESE PUPS for sale. 479-0875.

127 CHICKS, POULTRY HATCHING EGGS SUPPLIES

TWO YEAR OLD HENS FOR sale; 4 ducks. 479-8041

MUSCOVY DUCKS, 2 GEESE. 478-7051.

128 LIVESTOCK SUPPLIES AND EVENTS

MANDER
TRUCKING LTD.
SAWDUST
SHAVINGS
CEDAR HOG FUEL
385-3041
After 6, 477-5053, 479-7629

"BAY BEE RASTUS" 9-YEAR old registered quarterhorse, western reining and riding, island champion for past 4 years. Some english training, eventing potential. Very athletic and versatile; "Kaweah Fancy" 6-year-old registered quarterhorse, has been shown western, proven brood mare, excellent temperament. Call after 5 pm, 642-4130.

LOWERY & YOUNG
TRUCKING
SHAVINGS
385-3041; after 6 PM 477-5053; 479-7629.

REGISTERED QUARTER Horse Filly for sale. Sire Magnolia Sun by the Supreme Champion Magnolia Pay. This is a big heavily muscled filly, she will work and haulter. $1500 or best offer. 748-5058.

JOHN MacNUTT
TRUCKING
Sawdust — Shavings — Hogfuel
LARGE OR SMALL LOADS
479-6560 479-1908

K & M BOARDING STABLES, indoor, outdoor riding, 10x12 stalls, lessons, trails, terrier service. Phone 652-3014.

ONE 13 HAND PINTO APALOOsa horse for sale with tack. One 14" western saddle, $150 firm, 652-5532.

"LARA" 13.2 HH BAY MARE, 9 years old, registered Arab Welsh. High point English Champion, 1978. Sadly outgrown. 656-3353.

RABBITS— PUREBRED, crossbred. Senior and Junior breeding stock, pets, show stock. 477-3687.

HAY AND STRAW FOR SALE. 652-2026, 652-1743. No Sunday calls. Saanwood Farms Ltd.

LARGE QUANTITY OF HAY for sale. Delivery can be arranged. 743-2467.

STUD SERVICE-REGISTERED leopard Appaloosa "Spotty Prince", 746-7953 Duncan.

ROUND AND SPLIT CEDAR fence posts, $1.50 or $1.75 delivered. Phone 652-1745.

17" HERMES STYLE SADDLE, stirrups, pad. Hardly used, $300. 598-3604.

WANTED REG. QUARTER horse, or thoroughbred mare, reasonable. 112-646-2067.

REGISTERED HALF ARAB "Seahorse Juban" son. Good brood mare and filly. 652-1078.

REGISTERED QUARTER horse gelding, top show horse, excellent youth horse. 748-8504.

CUSTOM BUILT HORSE BOX for sale. Will haul two horses on ¾ ton truck. 748-8504.

FEED POTATOES FOR SALE. 6858 Pat Bay Highway. 652-1582.

QUALITY HAY FOR SALE, $2 per bale. 479-2793

JERSEY COW FOR SALE, $300. 477-0237.

GOOD TIMOTHY HAY. 478-1876.

130 HEAVY EQUIPMENT AND MACHINERY

250 GAL. TAR KETTLE, SHAKE re-saw and cuber. Phone 758-2451

130 HEAVY EQUIPMENT AND MACHINERY

JOHN DEERE
ISLAND EQUIPMENT LTD.
JOHN DEERE
ALL OVER
THE ISLAND
USED
HEAVY EQUIPMENT

CRAWLER LOADERS	
Cat 955H, 1965 model	$15,500
with Log Grapple	$18,500
Cat 931, 1974 model	$18,300
Cat 941B, 1974 model	$28,700
CRAWLER DOZER	
John Deere 350, wide track, 1977 model	$28,500
WHEEL LOADER & BACKHOE	
John Deere 500B, 1969 model	$15,500
Case 680, 1971 model	$16,500
FOUR WHEEL RUBBER TIRED LOADER	
John Deere 544A, 1973 model	$26,500
GRADERS	
John Deere 570, articulating, 1970 model.	$22,500

TRADES
WILL BE CONSIDERED
ISLAND
EQUIPMENT LTD
VICTORIA
1074 GOLDSTREAM AVE
478-9535

TWO 1973 DM 800 MACKS, OFF highway loggers, engine 375 hp and mack, trans 12 speed, maxi torque, differentials 65,000 lbs, trailor page and page hydraulic self loading, tires 1200 x 24 radials, for more information contact Jean or Norm at 1403-865-3569 Hinton, Alberta. P.O. Box 2741 T0E 1C0

1969 GMC 8500 SERIES TANdum tractor, complete with 20 ton Columbia single drop low bed hydraulic ramp and winch, $11,000 or, trade for good used case back hoe of same value. 652-1121 local 59 or 479-5297.

10 TON TILT TRAILER, TANdom axle, 8'x20' deck, Pindle hitch with trailer. Ideal for small cats and equipment. Condition of trailer is excellent. Private Sale. 758-5808, 758-2582 Nanaimo

FORK LIFT, HYSTER H60, 1976. Very low hours. 12 ft. lift, side shift. For sale or lease purchase. Also swing saw with roller table and canopy, 5 h.p. 3-phase. $600. Phone Ron, 656-1125.

1972 WHITEFREIGHTLINER, cabover, 350 Cummins, 13-speed, 38,000 lb rears. 385-4431 or 479-5997.

PAYLOADER (SAME AS BOB cat) hydraulic, ¾ yd. bucket, power steering, power brakes. $2500. 479-2209.

LINDEN 5TH WHEEL TRAILer, c/w hydraulic dump. 386-8435.

WANTED BACKHOE IN WORKing condition, Jordan River, 646-2067.

WELDER FOR SALE, 500 AMP Lincoln motor generator, 3 phase power, phone 478-9307 after 6.

1969 404 TIMBER JACK. 478-6272.

420 JOHN DEERE LOADER ON track, canopy. 478-7970, 477-3808.

135 FARM IMPLEMENTS

ISLAND'S BEST STOCK OF good, used and reconditioned farm tractors, mower conditioners, harvesters, planters and other equipment. J. Grieve Motors Ltd., Saanichton, 652-1642.

SUPER C INTERNATIONAL tractor with hydraulic lifts, blade, bucket and hay cutter. New tires, $1400. 656-3804

HYSTER FORKLIFT, 3,000 LB capacity, 130" lift, propane, excellent condition. In Vancouver, $4400. 980-6616.

ATTACHMENTS FOR FARmall cub. Rake, disc, mower, plow & cultivators — offers. 652-3924.

7 HORSE MASSEY FERGUSON garden tractor with mower, electric start. $650. 479-2209.

148. LEASE VEHICLES

ENSIGN
WILL SHOW
—YOU—
HOW TO LEASE

AND SAVE!!!

Lease Returns
On Sale Now!!!
78 Dodge Van
78 Plymouth Horizon
78 Volare Premier Wgn.
78 Plymouth Arrow GS
77 Fury sport
77 Dodge Ram Charger 4x4
76 Dodge Maxi Van
75 Volkswagen window van
75 Plymouth Fury Wgn
75 Volvo Wgn
PLUS MANY MORE

WOLF LEHMANN
AND TOM CINO
SELL PREMIUM
EX-LEASE CARS

SEE
ROY HUGHES

idealease
CHRYSLER LEASING SYSTEM
Member of Chrysler Leasing Systems
Quadra At Caledonia
Dealer licence number D548B
386-2411
Open Weekdays
'Til 9:00

GARDEN CITY
AUTO LEASE
NEW 1979 FORD
THUNDERBIRDS
Immediate Delivery
2978 Douglas St.
D-01319A 382-9111

150 CARS FOR SALE

'74 PINTO WAGON, GOOD CONdition, $1395. Holmes Automotive, 2825 Bridge; DL02197, 388-5721, 592-9289.

1977 CHEVELLE, SUPER stock, complete or parts, open to offers. 384-6360, 595-2956, 385-2022

77 CAMARO 350 AUTO, POWER steering, power brakes, am 8 track stereo, pin striping, mags, asking $6,500. 383-8016.

IMMACULATE 1977 red/brown Volvo station wagon, roof racks, radio, $7000. 382-3715.

150 CARS FOR SALE

McCALLUM
DATSUN
VOLVO

Don't Buy
TILL YOU
SEE THESE
UNITS!

DOMESTICS
78 FORD ¾ PU
77 FORD F150 ½-T PU
75 GMC PU
74 OLDS OMEGA
72 DODGE VAN
71 CHEVELLE
77 FORD ¾ PU
77 ASPEN 4 DR
76 CHEV VAN
76 FORD VAN
76 VOLARE SW
75 PACER HB
75 MUSTANG II
75 FORD VAN
74 CHEV VAN
72 COMET GT
68 DODGE Monaco
71 CHRYSLER HT
72 MONTE CARLO

IMPORTS
78 VOLVO 244
69 VOLVO 142
68 VOLVO 142
76 VOLVO 244
72 VOLVO 144
72 VOLVO 142E
69 VOLVO 144
77 DATSUN PU
76 HONDA CIVIC
75 DATSUN 210
72 TOYOTA SW
78 DATSUN 510
78 DATSUN PU
78 DATSUN 210
78 DATSUN F10
77 DATSUN 280Z
77 280Z 2+2
77 DATSUN PU
77 CELICA GT
77 DATSUN 710
77 DATSUN 210
77 DATSUN SW
74 TOYOTA MKII
76 DATSUN PU
75 DATSUN SW
75 DATSUN PU
74 DATSUN 210
74 DATSUN 610
74 DATSUN PU
74 CORONA SW
70 MAZDA 1800
66 TOYOTA 4 DR
69 TOYOTA SW
71 VW CAMPER

100 POINT
BCAA
INSPECTED

McCallum Motors
DOWNTOWN
1101 Yates at Cook
382-6122 DL00850A
COLWOOD
1836 Island Hwy
478-1741 DL00850E

PLIMLEY
BRITISH LEYLAND
1010 Yates
382-9121

'79 MINIS
$3850

78 Firebird	$6995
77 Aspen HT	$4895
76 Austin Marina, AT	$2495
75 Dodge Dart	$2695
75 Honda Civic	$2995
74 Datsun B210	$2495
73 Audi auto. 2 dr	$2995
73 Capri	$2995
73 Austin Marina, AT	$1695

Dealer Licence 592

74 PINTO, WINTERIZED, tested, $950. Phone 385-3576.

'73 VW FASTBACK, 30,000 miles, 1 owner, $2,200. 595-6555 after 5.

150 CARS FOR SALE

ENSIGN CHRYSLER PLYMOUTH

ENSIGN
CHRYSLER
PLYMOUTH
HAVE A
FANTASTIC
SELECTION
OF CARS AND
TRUCKS
CHECKED
BY CAR CLINIC
DIAGNOSTIC
CENTRE

GOV'T TESTED
PLUS 2-YEAR
WRITTEN
WARRANTY

ON SALE NOW
TO MAKE ROOM
FOR THE '79s

78 Dodge Diplomat
78 Datsun 510
78 Mustang Cobra T-Bar
78 Plymouth Arrow
78 Dodge Colt
78 Camaro Z-28
78 Plymouth Horizon
78 Chrysler LeBaron
77 Fury Salon
77 Old Vista Cruiser S.W.
77 Subaru
77 Ford F250 P.U.
77 Toyota SR5 P.U.
77 Volare Premiere S.W.
77 Pontiac Gran Prix
77 Dodge D200
76 Triumph TR7
76 Mercury Cougar
76 Toyota Corolla
75 Olds Toronado
76 Pontiac Gran Prix
76 Chrysler Cordoba
75 Plymouth Grand Fury
75 Ford Courier P.U.
75 Plymouth Fury S.W.
75 Pontiac Astre
75 Dart Sport 360
75 A.M.C. Gremlin
75 Plymouth Fury Custom
74 Ford Pinto
74 Valiant Scamp
74 Ford Courier P.U.
74 Chev Camaro
74 Satellite Sebring
74 Toyota Hilux P.U.
73 Pontiac Ventura
73 Dodge Dart Swinger
73 Mazda
73 Dodge D-200 SE P.U.
73 Monte Carlo
72 Dart Custom
70 Ford Maverick
69 Mazda 1500
68 Fargo Van

Plus Many More

ENSIGN
Chrysler-Plymouth Ltd.
DOWNTOWN
YATES AT COOK
Dealer licence number D495A
386-2411
Open Weekdays
Till 9:00

Millstream
CHEVROLET

73 FIAT 128 4-door, 4-speed, low mileage. Finished in orange. $1890

72 CHEV ½-ton pickup, 6-cylinder standard, long wheel base. Finished in green. Exceptionally clean $2550

73 DATSUN 240Z, 4-speed, radio. Finished in silver, black interior. Sliding sunroof, mag wheels $4750

74 HORNET, 2-door, 6-cylinder automatic. Finished in mustard with gold, cloth trim $2850

OPEN
MON.-FRI.
8:30 a.m.-9 p.m.
SAT. 9-6
Millstream Chevrolet Ltd.
1730 Island Highway
474-1211
Dealer Lic. D01384A

1963 BEETLE, $300. 477-3741

150 CARS FOR SALE

Speedway
MOTORS LTD.
VOLKSWAGEN
PORSCHE
AUDI

Vancover Islands
ONLY
Dealership
Handling
The Complete Line:
Economical VW
Luxurious Audi
Uncomparable Porsche

79 Audi Fox GTI
Less than 4,000 km. This premium limited edition Fox comes in silver, special seats, and am/fm radio, 4 spd. Clearance Price at $7995

78 Ford Fiesta
76 Triumph TR6
76 Rabbit
75 Audi 100 with air
74 Jeep Cherokee 4x4
74 Toyota Mark II wgn.
72 Courier PU
68 Mustang
PLUS MANY MORE

Good selection of Porsche and Audi 5000's on display

DOWNTOWN at
SPEEDWAY
VOLKSWAGEN
PORSCHE AUDI
971 YATES STREET
at VANCOUVER
Dealer Licence No. D 00486
385-2415

EMPRESS
PONTIAC
BUICK
GMC

76 LTD Wagon	$ 5,495
77 Cordoba (air)	$ 6,995
74 Firebird	$ 4,995
77 Century S/W.	$ 6,495
71 Le Sabre (air)	$ 1,995
78 Camaro RS	$ 7,495
78 Malibu Classic	$ 6,295
71 Chevelle s/w	$ 1,995
78 Cougar XR7	$ 5,995
75 Comet 4 Dr.	$ 2,795
73 Mercury 2 dr.	$ 1,995
76 Pacer MX (air)	$ 3,995
77 GMC Suburban	$ 6,995
77 Jimmy, 4x4	$ 7295
76 Lincoln MKIV	$11,995
77 Datsun 280Z	$ 8,995
75 Dodge Club Cab	$ 4,495
73 GMC ½ T., P.U.	$ 2,995
73 Toyota Land Cruiser	$ 3,795

OPEN
Mon.-Thurs. 9-9
Fri.-Sat. 9-6
2867 Douglas at Topaz
382-7121 D.L. D01227A

WILLE
Dodge • Chrysler
VICTORIA'S
NEW
CHRYSLER
DODGE
DEALER

NEW STOCK
ARRIVING DAILY
We Need Your Trades
GOOD SELECTION
NEW AND USED

78 Diplomat 4 dr.	$5495
77 Cordoba	$5895
77 Aspen	$4795
76 Arrow	$3195
76 Plymouth SW	$4295
75 Ford Custom hdt.	$3295
75 Plymouth Duster hdt.	$3295
73 Dodge Dart	$2695

3240 Douglas at Cloverdale
382-2313
OPEN 9 'TIL 6 P.M.
DLR-00840A

1926 ESSEX, TWO DOOR coach. $4600. Phone after 6pm 652-9955.

1975 FORD TORINO, 4 DOOR, 460 C.I.D., $2,200 or best offer. 383-5232, 383-7480, ask for Tim.

1977 TOYOTO COROLLA LIFT back deluxe, 7,500 miles, excellent condition, 721-3738.

74 VW BUG, AM-FM RADIO, cassette deck, runs well, clean, $2,000 383-6912

'74 MUSTANG II, V6, 2 DOOR, adult owned, immaculate, phone 384-2680 after 6 pm.

'73 CAPRI DELUXE, SUNROOF, etc. Excellent condition. $2500. 383-5988.

1977 PLYMOUTH VOLARE STAtion wagon Premiere, low mileage, radial tires, many extras, excellent condition, 652-1554 evenings.

150 CARS FOR SALE

METRO
TOYOTA

150
ESSO CAR
CLINIC
Inspected
USED CARS!
TO CHOOSE
FROM!
RECONDITIONED
To Clinic
Reports!
ALL REPORTS
Available on
Your Request!
100%
Bank Financing!
No Payment 'til February, 1979!

All Reasonable
Offers Accepted

ECONO-LOT

60 Corvair	$899
63 Morris	$899
66 Chrysler	$899
66 Valiant, Slant 6	$999
68 Dodge Van	$1499
68 Austin 1100	$899
69 Newport	$1199
71 Ventura, 6 cyl	$1399
71 Mazda 4 dr	$1499
72 Buick Stn. Wgn.	$1999
72 Mustang S.W.	$1299
72 Datsun 1200	$1499
72 Torino	$1499
74 Mazda 808	$1999
74 Dodge Colt	$1999

WIDE OPEN
'TIL 9 P.M.
SAT. 'TIL 6
CALL NOW
386-3516
METRO TOYOTA LTD
645 FINLAYSON
DEALER LIC. 0431A

METRO
TOYOTA

Brian Holley
MOTORS LTD.
SUBARU
VOLVO

79
VOLVO
WAGONS
$8995
AUTO OR OVERDRIVE
DELIVERED
VICTORIA
NO INCREASE
OVER '78

VOLVO
SELECTION

77 245 overdrive wagon, 9600 km. only	$7595
76 245 wagon 4 spd.	$6595
75 245 wagon auto	$5895
74 164E 6 cyl, auto, air, leather	$5895
73 144 auto. 4dr. Michelins	$3995
71 164 6 cyl, auto, leather	$3395

SPORTS &
SPORTY

78 MGB, stereophonic	$6295
77 TR7, sunroof, cassette, B.R. green	$6295
77 Honda civic, metallic blue	$3695
76 Astre Hatch, silver, 13,000 miles	$2995
74 Audi Fox, auto, 4 dr.	$3295
73 Colt/Cricket, mags, tach, rebuilt	$2895

BRIAN HOLLEY
Motors Ltd.
3319 DOUGLAS
Between Woodward's and Woolco
DL00903A 384-1161

150 CARS FOR SALE

S&H TOYOTA CENTRE

78 COLT
4 dr., S.W. auto., AMFM radio, 14,000 KM $5695.

78 TOYOTA
PU, 4 spd., 12,000 SKM $5195

78 OLDS
2 dr. Salon auto., P.S. and brakes, 19,000 KM $6195

78 HONDA
CIVIC, 2 dr., 4 spd., 4500 KM, mags, radial tires $4295

77 CAMARO LT
2 dr. auto., P.S., buckets, console $6695

77 ASPEN
2 dr. S.E. 6 auto., 11000 KM $5495

76 DATSUN
Liftback, 4 spd., radio, 19,000 mi. $3995

76 MAVERICK
2 dr., 6 cyl., auto., P.S. 28,000 mi. $3995

76 COROLLA
S.W., 4 spd., 39,000 mi. $4295

75 HILUX
PU, 4 spd., 45,000 mi. $3295

75 CELICA GT
5 spd. AM-FM radio, 28,000 miles. $4895

74 MAVERICK
2 dr. auto. $2995

72 VOLKSWAGEN
2 dr., 4 spd. $2195

72 COROLLA
2 dr. coupe, AT, radio, 35,000 miles. $2595

592-2471

SAUNDERS AND HITCHMAN LTD.
2040 Cadboro Bay Road at Fort and Foul Bay
Dealer Licence D01751A

REG. MIDGLEY
AMC Jeep FIAT

THE CLASS OF '79!

TRANS AM
1978, Copper, 4 Spd. PS, PB, 6.6 Litre!
$8995

Z28
1978 Camaro, Automatic, PS, PB, One Owner & Sharp!
$7995

SPIDER
1978, (Black), Alum. Wheels, 5 Spd., Radio, Like New!
$7695

CORDOBA
1977 Chrysler Cpe., Nicely Equipped including "Air", Med. Blue.
$6895

FIREBIRD
1978 Pontiac Cpe., Yellow. V6, Automatic, PS, PB, Radio.
$6995

- ★ BOB ALLISON
- ★ ED EVANS
- ★ PAUL HYLAND
- ★ MAURICE LE GROS
- ★ ED GRIMSTEAD

Ready With GOOD CARS

REG. MIDGLEY
AMC Jeep FIAT
736 Cloverdale, 385-8756
DL00276A

1967 FORD STATION WAGON, rebuilt motor, new paint, muffler, 15,000 miles, tested, $800. 478-8217.

1963 RAMBLER CLASSIC, good mechanically and excellent body. Owner must sell, $300. 656-2992 evenings. Ask for Doug

73 DATSUN 1200, GOOD MPG, mags, radials, 2 snow tire radials on rims, $900 or best offer. 652-4687, after 12 pm.

'61 T-BIRD, GOOD CONDITION, excellent interior, p.s., p.b., p.w., new brakes, radials and mags. Offers on $1800. 385-6927.

SACRIFICE, 1970 MERCURY Montego, 2 door, 302 automatic, power, 62,000 miles, $850 firm. 477-9216.

1969 CHEV, 4 DOOR SEDAN, 327 V8 automatic, power steering, radio, tested to Oct. 68,000 miles. Good condition $900. 592-0151.

1964 T-BIRD, NEW RADIAL tires, new chrome spoke wheels, good condition, $2500. 748-5014.

1975 HONDA CIVIC HATCHback, automatic, radio, radials, new battery, 38,000 miles, excellent original condition, $2,750, negotiable. 656-6016.

66 VALIANT SIGNET, BURNS oil, $495, 69 Fairlane 500, needs trans. $350. Holmes Automotive, 2825 Bridge, D021978.

MUST SELL
1971 Pinto 4 speed, very good condition. 382-4790 after 6 pm.

'77 DODGE ASPIN SE COMPact size, lady owned with low mileage, best offer, 477-7159.

77 CHEVETTE, AUTO, RADIO, 16,000 miles, offers on $3700. 478-9760

150 CARS FOR SALE

P.M
PAINTER MOTORS LTD.
76 DATSUN F-10, 5 spd.
75 TORINA V8 auto, p.s., p.b.
75 COMET, 6 cyl, auto, p.s., p.b.
74 COMET, 2 dr, 6 cyl, p.s., p.b.
74 FORMULA, 4 spd, p.s., p.b.
74 GREMLIN, 6 auto, hb.
74 ASTRE auto, hatchback.
73 DUSTER, 6 auto, p.s., p.b.
73 FIAT 128, 4 dr, 4 spd.
72 SKYLARK 4 dr, H.T., auto
72 PINTO SW, auto, roof rack.
72 CORVETTE Roadster, 4-spd.
72 MALIBU SW, auto, p.s., p.b.
71 VW, runs well.
71 MACH I, 351 auto, p.s., p.b.
71 MARQUIS, pwr wdns, air
TRUCKS
71 FORD Crew Cab, V8 4 spd.
70 RANCHERO V8, auto, p.s., p.b., mags and tires.
68 RANGER ½-ton, V8 auto.
3005 DOUGLAS ST. 388-6196
Winter Hrs. 9-6 Mon.-Sat.
After hours: 478-0790 D-0346B

PALM MOTORS
REDUCED

75 Granada	$4199
75 Plymouth SW	$3822
74 Duster	$3299
73 Cutlass	$2722
73 Datsum At	$2247
72 Skylark At	$1929
72 Pontiac At	$1832
72 Mercury S/W	$1689
72 Pinto	$1222
69 LTD	$1194
71 Ford Hdt	$1192
72 Datsun 510	$ 988
71 Cricket	$ 948
64 Rambler S/W	$ 601
70 Simca	$ 379
65 Comet	$ 179

3342 Oak St.
between Douglas and Blanshard off Cloverdale
8:30-9:00 Monday to Friday
9-5 Saturday

P.M
PAINTER MOTORS LTD.
75 DUSTER 318, 4-spd. Buckets
75 TOYOTA Corona 4-dr., 4-spd.
74 PONTIAC Astra hb auto.
74 ASTRA
73 FIREBIRD, auto. vinyl
73 MACH I, 351 Mags and tires
73 BUICK Regal, 47,000 mi.
73 PINTO H/B 4-speed
73 FORD F-100 Pu 360 auto.
72 CAPRI, radio, auto.
70 FORD Van partially camp.
69 JEEP 4x4
67 FAIRLANE XL 289 auto.
66 VALIANT, 2-dr., har., V-8
TRADES WELCOME

BANK FINANCING
1513 Quadra at Pandora
D-0346A 385-0122

YATES AUTO
78 YAMAHA 1100 cc full dress, 2500 KM
78 YAMAHA 650 special 5,000 KM
Both bikes immaculate and ready to go. Make an offer.
YATES AUTO SALES
950 Yates D-01610A 388-7722

B. MADSEN MOTORS LTD.
76 DODGE ASPEN auto., air conditioning, V8
76 NOVA 6 auto., P.S., P.B.
72 TORINO 4 dr., 302 auto.
74 TOYOTA CORONA auto.
72 FIAT 4 dr., auto.
76 FORD ¾ ton, V8 auto.
74 GMC 1 ton van, raised roof, ideal for camping.
2691 Sooke Rd. Sales 478-5011
Garage service 478-5214
D00569A

Sidney Car Mart
Shop in Sidney and SAVE
IN STOCK NOW
78 Caprice 4 dr., 78 Zephyr, 78 Arrow GT, 78 Cordoba, 78 Honda Civic, 77 Caprice 2 dr., 77 LeMans 2 dr., 77 Aspen 2 dr., 76 Pacer, 76 Acadia HB, 75 Astre 2 dr., 75 Monarch 4 dr., 74 Toyota Corona 4 dr., 74 GMC Suburban, 74 Malibu 4 dr., 73 Cutlass 2 dr., 73 Nova 4 dr., 67 Dodge 4 dr., 58 Edsel 2 dr.
TRUCKS
78 Ramcharger 4x4, 78 Chev ¾ ton, 77 Ford ½ ton, 76 Ford XLT ½ ton, 76 GMC ½ ton, 75 GMC ½ ton.
9757 5th St. D01159A 656-2432

TWO GREAT BUYS FROM MARTIN CUMMINGS
1977 CELICA GT liftback, 5 spd., radio. Only 9600 mi.
1973 AUDI FOX 2 dr., 4 spd., radio, 40,000 mi. Trades and terms welcome. Phone or see Martin Cummings at Empress Pontiac Buick GMC Ltd. 382-7121 or res. 477-8476. DL01227A

1972 GMC ½ TON PICKUP, V8 automatic, $1,695. 1972 Datsun, runs well, clean, $1,195. 1965 Ford Econoline, partly camperized, $895. 1970 Duster, 2 door, hardtop, $600. 1971 Mazda pickup, $1,295. 1970 Datsun pickup, $795. 1970 Datsun Sedan, $595. 1967 Volkswagen 1500 Series, $495. DL00094A, Super Motors Ltd., 2538 Government St., 385-0031 after hours 382-1559.

FAMILY CAR
77 VOLARE, low mileage, 4 dr. sedan, V-8 auto, PS, PB. Special this weekend $4395.
E&K MOTORS LTD. 383-6231
642 Burnside E. D02071A

75 SKYHAWK
Buick, V-6, 4 spd, rally wheels, clean, as new. Special this weekend only $2995 cash only.
E&K MOTORS LTD. 383-6231
642 Burnside E. D02071A

Luxury Plus Prestige
1973 BUICK ELECTRA Limited Coupe, fully power equipped including air conditioning. This one owner car has ONLY 29,000 MILES, and is another EXCLUSIVE with CHARLIE PETERSON, at Empress Pontiac Buick GMC Ltd., 382-7121 or res., 592-0458, DL01227A.

3 MERCURY MONTEGO STAtion wagon, 400 cu in, p.b, p.s, roof rack, clean, $2695.
75 Mercury Monarch sedan, 250 cu in, p.b, p.s, bronze metallic, 30,000 miles, very clean, $3695
76 8 passenger Mercury Montego station wagon, 400 cu in, p.b, p.s, roof rack, rear defrost, Michelin tires, clean, 31,000 miles, $3895.
656-5711

ECONOMY PLUS
76 CELICA lift back, 5 spd. rally wheels, real clean. $4295.
E&K MOTORS LTD. 383-6231
642 Burnside E. D02071A

1967 MUSTANG CONVERTible, 289 automatic, $2,800 obo, 477-3027.

BOBCAT AUTOMATIC 74, LOW mileage. Moving must sell. $2000 or best offer. 478-9610.

150 CARS FOR SALE

Cornell GM
CHEVROLET
OLDSMOBILE
CADILLAC
CHEVROLET TRUCKS
Sales/Service
385-5777

You Can Expect A Great Deal From CORNELL GM

TOP QUALITY

STOCK No. 5020A
76 CORVETTE
Brown, auto, radio, windows, tilt wheel, T-B roof.
ONLY $10,900

STOCK No. 81052C
78 OLDS
Omega Brougham, maroon, 4 dr, V-8 auto, PS, PB, radio, tilt steering, rally wheels, 390 KM.
ONLY $6955

STOCK No. 82727A
73 MUSTANG
White, V-8, auto, PS, PB, radio, vinyl top, 36,000 mi.
ONLY $3695

STOCK No. 603C
78 TRANS AM
V-8, 4 spd, ps, pb, bucket seats, console shift, radio, tape deck, 11,000 mi.
ONLY $8995

STOCK No. 5036B
76 GMC ½-ton
Blue, V-8, auto, ps, pb, radio, excellent condition.
ONLY $4895

STOCK No. 5028B
75 CHEVY ½-ton
Black Cheyenne stepside, V-8, auto, ps, pb, radio, sliding rear window, excellent condition.
ONLY $4995

STOCK No. 83515A
74 TOYOTA PU
White, short box with canopy, 4-spd., radio.
ONLY $3575

STOCK No. 5038B
74 CHEV PU
¾ ton, yellow, V-8, PS, PB, radio, auto, 49,973 mi., fair condition.
ONLY $3195

STOCK No. 8033B
78 PONTIAC
Gran Prix, white, V-8, auto, ps, pb, radio, vinyl roof
ONLY $6995

STOCK No. 1000B
78 CHEVY
El Camino Burgandy, 7,000 Km, 350 V-8 auto, tilt steering, PW, PS, PB, conquista package, door locks, white tawny cover, mag wheels, excellent cond.
ONLY $7895

STOCK No. 611A
77 MIDGET MG
Red, 4-spd, radio with tape deck
ONLY $4895

GMAC and BANK FINANCING AVAILABLE
CORNELL GM
CHEV-OLDS LTD.
3050 Douglas
385-5777
D-60681A

68 FORD XL, 2 DOOR, HARDtop, vinyl roof, 390, bucket seats. $500. 598-7007.

1955 CHEVROLET 2 DOOR, new 6 cylinder, $1800 or best offer, 383-9436.

68 LTD AUTOMATIC, TESTED, $475. Uneeda Auto Sales Ltd, 758 Queens, DL02209A, 384-4323.

65 VW BEETLE, SUNROOF, gas heater, good shape. $795. 477-8209.

1970 BUICK SKYLARK, EXCELlent condition, $1,800 asking price. 478-8717.

74 MUSTANG II, 4 CYLINDER, good condition, must be seen, $3400 or best offer. 478-8881 after 6.

76 BOBCAT, LIKE NEW, $1895 certified; 75 Maverick, excellent, $1550 certified, 656-1248, 656-4117

STOP MOTORS LTD.
2524 Douglas
383-3635 383-8931

This Week's Special
74 Datsun 710 $1295

78 Funcraft camper, new	$14,900
77 Chev. pickup	$ 5,495
75 Dodge, 12-pass. van	$ 3,995
74 Pinto, auto	$ 1,995
73 Corolla, S/W, auto	$ 2,895
73 Volvo, 164E, auto, air	$ 3,495
72 Maverick, auto	$ 995
72 Vega, S/W	$ 1,295
69 Acadian, SS, 4-spd	$ 3,895
69 Ford, F100	$ 995
64 Caddy, 2 dr, loaded	$ 1,895

— MANY MANY MORE —
Bank Financing O.A.C.
LEASE ALL MAKES
Mon.-Fri. 9-7, Sat. 9-6
D-0284A

1964 COMET, NEW PAINT AND tires, no rust, $675, needs valve grind. 477-8035.

TESTED, CLEAN RELIABLE, 1965 Ford Falcon, asking $475. 642-3475.

1965 MALIBU STATION wagon, 283, good condition, $600 or offers, phone 388-6308

76 DODGE ASPEN SE, V8 AUTOmatic, $4500 or offers. 474-1956.

1963 CORVAIR, GOOD SHAPE, good running gear, needs starter. $150 or best offer. 386-0326.

67 FORD FAIRLANE, GOOD condition, $650 or best offer. 479-8531.

BODY MANS SPECIAL
1967 Dodge Dart, 2 door hardtop, power steering, $500, 383-4744.

67 VALIANT, 2 DOOR, 6 CYLINder standard. Good condition, tested, asking $725. 385-8530

150 CARS FOR SALE

HERE IT IS
70 Firebird, V-8 auto, PS, PB, Won't last long at $2995.
E&K MOTORS LTD. 383-6231
642 Burnside E. D02071A

76 CORDOBA LOADED AND clean, post seater, brown colour, vinyl roof, air, power brakes, power steering, tilt, 6040 heavy velour power seats, stereo, gas mizer, trans cooler, remote mirrors, chrome wheels, electric trunk, plus more. $6300 closest offer wins, call Reid Topp evenings 652-3817 days 385-7721

EX POLICE INTERCEPTOR
1973 Coronet 4 dr., has been repainted, body and interior good. 400 — 4 bbl with special pkg. Gives performance plus! $1295. Phone DARREL, Willie Motors Ltd., 382-2313, D-00840A.

"SPORTY"
1976 CHEVY MONZA, Hatchback, V8, automatic, power steering and brakes. Exclusive with "CHARLIE PETERSON" at Empress Pontiac Buick GMC Ltd., 382-7121, or res., 592-0458. DL01227A.

77 CADILLAC
Sedan DeVille, fully powered, vinyl top, Sentinel, cruise control, air conditioning, 6 way power seats, remote control mirrors, opera lamps, AM/FM radio, tape player and many more extras. Moving. Must sell. No reasonable offer refused. 652-5884.

74 CHRYSLER NEWPORT, 2 door hard top, excellent condition, $2500 or offers. 71 Dodge power wagon, 4X4, 318, 4 speed standard, p.t.o winch plus 40 channel CB, $1800 or offers. 73 Vega station wagon, automatic, radio, runs well, $800 or offers. 478-9727.

1978 Low Mileage Cars

Malibu Classic	$4800
Chev Nova	$4300
Monte Carlo	$5600
Honda Civic	$3600

Phone 383-4342
Tilden Rent A Car
DL 01003D

ONE OWNER 1975 BUICK SKYlark, power steering, power brakes, tilt steering wheel, V/8, complete service record. Body and chassis factory manual, mounted snow tires, 35,000 miles, 25 mpg highway. Excellent condition. $3000. 479-1457.

1975 CHEVROLET CAPRI, 8 passenger station wagon, 49,000 miles, air conditioning, tilt steering, power brakes and steering, Electric driver seat, electric windows, spoke wheels, tinted glass, roof rack, radio with 8-track tape, 642-3950.

FOR SALE, 1971 TOYOTA Crown (The Japanese Cadillac) Reconditioned motor, reconditioned automatic transmission, AM radio, 8 track stereo, PA system, radial tires, recent inspection sticker. Asking $1000. Phone 477-7352 after 6 pm.

1976 AUDI FOX
4 door stationwagon, 32,000 miles, AM FM radio and cassette player. Over $9000 new replacement value. Sacrifice at $3900. 479-0127 or 595-5948 after 6pm

MUST SELL, 1974 MERCURY Montego, 4 door, automatic, good shape.
1957 2 door Chev, whole or for parts.
1978 Toyota Corolla 1600, automatic, 19,000 km. 478-5110

1969 BUICK SKYLARK, FOUR door hard top, vinyl roof, 350 automatic, power steering, power brakes, air conditioning, belted tires plus two mounted snows, beautiful condition. $1750. 4347 Torquoy, 477-1170.

68 (RARE MODEL) MERCURY, Park Lane, 2 door hardtop, 1 of a kind, original owner, automatic, power brakes, steering, windows, air conditioning, new paint, excellent condition, offers, 382-2927 after 5.

1978 CAMARO
Black, burgandy interior, 5,300 miles, options, immaculate. Must sell by Sunday. $6,500 firm. 383-3193

64 CADILLAC LIMOUSINE
All power, partition glass, new motor, new carpet and seat, needs muffler, $2,000. 385-7179, or can be viewed at Capitol Auto Glass.

'64 BEAUMONT, 2-DOOR hardtop, rebuilt 427, M22 4-speed, new paint, new carpet, AM-FM 8-track stereo, power steering, will sacrifice for $2500. 479-7238, after 5.

1970 LINCOLN CONTINENTAL MKIII, 58,000 miles, immaculate in and out. Fully-equipped, a.c. etc. Four new steel radials. A classic. $3750. Days, 749-6646, nights, 749-3991.

1979 MONTE CARLO, V-8 AUTOmatic, power steering, power brakes, radio, tape deck, air conditioning, sunroof, wire wheel covers, deluxe factory paint. 385-7970.

1969 GALAXIE XL 2 DOOR hardtop, 390 V-8, console shift, bucket seats, new heavy duty shocks, new brakes front and rear, steel belted tires, first $750 takes. 382-9715.

SACRIFICE
1976 Ford LTD, V8 auto., 2 door, hardtop, power steering, power brakes, air conditioning, radials, snow tires included. $2995 firm. 477-0702.

ONE OWNER
1972 Charger SE, 440 magnum, buckets, console, low mileage, beautiful original condition, offers, 384-3498.

4 CHEVELLE MALIBU 350, 4 door, power steering, power brakes, radio, re-built transmission, excellent condition. $2650. Consider trade for Volkswagon in good condition. 382-0075

75 EL CAMINO
Classic 400 auto, PS, PB, rally wheels, woodgrain, low mileage. 477-5963.

'71 CHRYSLER NEWPORT, 4 door hardtop, power steering, brakes, 383, $1100 or best offer. Call after 6, 478-2400, ask for Gordie.

75 MAVERICK, AUTOMATIC, power steering and brakes, new snow tires, only 29,000 miles, immaculate throughout, first $3000 takes, 479-2724

1972 STANDARD PICK-UP truck, 3 speed, F100, motor, 302 V8, 51,000 miles, good condition, Phone 8 am to 4:30 pm Mon to Fri, 388-7311, $2000.

73 SATELLITE, AUTOMATIC, 2 door hardtop, radio, excellent condition, $1295. Saunders Sales and Service Ltd, Colwood, D01508A. 474-2211 or 478-9182.

76 PINTO, IMMACULATE CONdition, 4 speed. Weekend Special, was $3695 now $2495. Saunders Sales and Service Ltd, Colwood, D01508A. 474-2211 or 478-9182

1976 COUGAR XR7, METALIC blue with dark blue vinyl top, immaculate condition throughout, low mileage, $5295. 388-6389 (before 4pm)

1964 FALCON, TESTED UNTIL January 4th, 1980. Excellent condition with much recent work done, 50,000 miles on 2nd engine. 383-3289 after 6.

1967 BEAUMONT. 595-7658 FOR further information

66 PLYMOUTH FURY II FOR sale, whole or parts. 479-7986.

MUST SELL
1969 AUSTIN 1100, RUNS WELL, needs work, $185, offers, 384-4204.

1961 CORVAIR, LOW MILEAGE, needs work, $500. 595-6933.

'57 PONTIAC 2-DOOR, $500. Phone 478-0766.

D4 HONDA 4 SPEED, HATCHback, good shape, $1700, 598-3266

SELL IT THROUGH CLASSIFIED DIAL 386-2121

150 CARS FOR SALE

De Pape

RX7
'79 Mazda RX7 Sport Coupe, 5-spd. trans., sun roof, silvery grey, black interior. Local one owner with 3000 mi. Hurry!

CORVETTE
'76 L82, air, leather, auto, PS, PB, P/windows, stereo.

CORVETTE
'78 Silver Anniversary Special L82, 4-spd, auto, PS, PB, PW, tilt wheel, 1200 mi. Rare! Rare!

CORVETTE
'78 auto, PS, PB, leather, stereo, 4,000 mi.

77 CADILLAC Coupe DeVille
78 HONDA Bargain!
78 TOYOTA Bargain!
74 TORINO Bargain!
76 COBRA Bargain!
74 COURIER Bargain!
76 SKYHAWK Bargain!
76 TR7 Bargain!
73 PLYMOUTH Wgn. Bargain!

Open 8:30-5:30 Closed Sat.
DePAPE MOTORS LTD.
Indoors at 779 Pandora
384-8035 D-00264A

THREE POINT MOTORS

78 MAZDA GLC	$4,395
78 DATSUN B210	$4,695
78 DATSUN F10	$4,795
78 DATSUN 510	$5,295
77 DATSUN 710	$4,495
77 DATSUN 200SX	$4,995
77 BUICK	$5,295
76 MAZDA 808	$3,195
76 TOYOTA	$3,495
75 DATSUN B210	$2,995
75 DATSUN 710	$3,895
74 DATSUN p/u	$2,995
74 DODGE	$3,495
73 TOYOTA	$2,495
73 BUICK	$3,995
72 CHRYSLER	$2,295
71 DATSUN 510	$1,395
71 MERCURY	$2,295
67 AUSTIN	$1,095

Government at Hillside
385-6737
DL00740A

POLLEN FORD
January Specials

78 Cadillac Sedan	$13,900
78 Lincoln Sedan	$11,900
77 Buick Park Avenue	$ 9,495
77 Chev Malibu	$ 5,195
77 Granada Sedan	$ 5,395
76 Datsun F10 SW	$ 2,995
74 Pinto Automatic	$ 1,995
73 Hornet Automatic	$ 1,995
69 Buick Wildcat	$ 1,295

TRUCK SPECIALS

76 Courier Pick Up	$ 3,295
75 Ford 12 Passenger	$ 7,195
74 Ford Pick Up	$ 2,395
74 Ford 4x4	$ 3,995
75 GMC Suburban	$ 6,295

Ask About Our Exclusive 7 Day Money Back Guarantee
Phone 384-1144 DL745A
POLLEN FORD

PALM MOTORS
CREDIT
Good or Bad
WHO CARES
WE FINANCE
NO CO-SIGNERS
Let us help re-establish your credit. Separated, divorced, old age pensioner, single, male or female. You qualify. Buy and pay at same location.
Instant "NO-RED-TAPE" CREDIT
3342 Oak St.
Walk In, Drive Out
between Douglas and Blanshard off Cloverdale
8:30-9:00 Monday to Friday
9-5 Saturday

74 CHALLENGER, 2 DOOR, 360 4 barrell, excellent condition, 385-9476, after 5:30.

1970 SUNBEAM ARROW, GOOD condition, 35-40 miles to the gallon. 385-9457.

'69 METEOR STATION WAGON, 106,000 miles, needs minor work, $500, 656-2559.

1970 DATSUN 510, 1600 CC, 59,000 miles, excellent condition, $1495. 592-6205.

BRAND NEW 1979 THUNDERbird, for further information call 652-1964, 385-6166 evenings and weekends.

72 CHEVELLE MALIBU
4 door, 6 automatic, excellent condition, 64,000 miles, 383-5210.

76 TOYOTA COROLLA DELUXE 1200, 4 speed, $2,700 or offers. 474-2697.

68 CUSTOM BEAUMONT, 2 door hardtop, 327, 4-barrel, headers, mags. 388-6603.

150 CARS FOR SALE

SUPER DEAL, FIRST $2,850 takes, 1974 Pontiac Ventura, power steering, power brakes, whitewall radials, excellent condition, low mileage. 656-1456.

1970 MONTE CARLO, V8, power steering, power brakes, radial tires, wire wheel covers, vinyl roof, stereo, tested. $2500. 478-6060 or 386-6700.

1974 GREMLIN X, 3.8 LITRE; automatic, power steering, power brakes, radio, radials, 27,400 miles, tested January 1980, $2500. 382-8502 evenings.

1976 DODGE DART, SLANT 6, 4 door, vinyl top, power brakes, power steering, automatic, less than 25,000 miles, one owner, $3795. 388-5334.

'73 CONTINENTAL MK IV, SILver with red leather interior, excellent condition, 59,000 miles, all options, $6850. 477-1334 before 3 pm.

1978 DODGE OMNI
350 miles, automatic, power steering, radio, rear window wiper and washer, plus numerous other options. 479-7782.

1978 TOYOTA CORONA FOUR door wagon, automatic, power steering, power brakes, 4200 miles. 3600 Saanich Road at Vernon.

1972 DATSUN STATION Wagon, low mileage-48,000, excellent condition, dealer-maintained. $1900. After 6 or weekends, 386-7477.

1973 CHRYSLER NEW YORKER Brougham, 2 door hartop, all extras, including sunroof, air conditioning. Sacrifice, $2,950. 598-4936.

1976 MONZA HATCHBACK, V/8, automatic, power steering, power brakes, mags, Am/Fm 8-track stereo, $4000 or best offer. 479-1018.

1975 DODGE CRESTWOOD 9 passenger station wagon, power steering, power brakes and rear power window, $4100, phone 592-6665.

59 IMPALA
1 owner, 2 door hardtop, $575 O.B.O. 478-6020.

76 FORD VAN
Club wagon, 2 tone blue, smoked windows, new snow tires, $7,300. 477-1645, 388-4923.

72 GRAN TORINO BROUGHAM, low mileage, mags, radials, good condition, $1650. 721-5262, 479-4664.

1971 MKIII. EXCELLENT CONdition, high mileage, well maintained, $4500. 248-6332 Parksville B.C. evenings.

1970 FORD CUSTOM IN REAsonable condition, asking $600 or offers. Please phone after 5 pm, 386-9908.

1955 CHEV 4 DOOR, 283, WITH 8000 original miles, interior, exterior good condition, only $800. 383-8430.

1973 PLYMOUTH SATELLITE, 4-door sedan, power steering, power brakes, good condition, $1600 or nearest offer. 383-3230.

68 PLYMOUTH, POWER steering, power brakes, auto, recent valve and brake job. Drives well. $450. 383-0256.

1976 FIREBIRD, EXCELLENT condition, $5,200. Phone 642-3325 after 5:30 pm. on weekdays.

1976 MERCURY MONTEGO, 40,000 miles, immaculate inside and out, all power, four door, powder blue and navy, $3400. 656-3804.

1976 HORNET HATCHBACK, low mileage, power steering, tested, radials, standard 4. Call 478-7766 after 5

70 CHEVELLE SW, NEW AUTO trans, power steering, power brakes, air conditioning, $1000. 382-7306

75 VOLVO 242 DL, AUTOMATIC, power steering, AM FM radio, excellent condition, 30,000 miles, $4800 or nearest offer, 652-9944

68 DODGE DART, 4-DOOR, power steering, automatic, tested. Engine, brakes overhauled. Offers. 479-0165.

73 DATSUN 610, HIGH MILEage but engine excellent, $1750 or best offer. Have bought 79 auto. 384-6647.

CONVERTIBLE
1974 Buick LaSabre, all power options, low mileage, $8000. Evenings 479-0764

'76 CHEVETTE STANDARD hatchback, 11,000 miles, excellent condition, $2995. 721-5055.

1972 CHRYSLER NEWPORT custom, excellent condition, many extras, $2350. Anytime after 5. 384-7506.

1975 AUSTIN MARINA, 4 DOOR standard, excellent condition. Just tested. 24,000 miles, $2650. 477-9745

1974 HORNET HATCHBACK, 304 V8, 40,000 miles, 3 speed standard transmission. Tested. $1995. 478-4131 after 5pm

ESTATE SALE, 65 VALIANT 200, 6 cylinder automatic. One Owner since new. $650. View by appointment only. 595-4473.

1971 TOYOTA 1200, CLEAN, tested, runs well $755. 384-1721, 592-3121. Sports and Class Cars, 640 Hillside. D00244A.

69 DODGE DART GT, 318, 2-door, bucket seats, tested, good condition, $1000 firm. 112-743-5269.

MUST SELL, 1 OWNER, 1975 Datsun B210, manual shift, 39,000 miles, tested, $1995 firm, 595-8268.

NOT SOLD YET, '67 CHEV STAtionwagon, 327 4 barrel, new clutch, brakes, tires, tested, $700. 383-9864.

'70 ACADIAN SS (SILVER) Body in excellent condition. New paint, low mileage high performance 283. $2750 or best offer. 479-6173.

1966 MUSTANG 289, CONSOLE automatic, 1 owner for 11 years, new paint, good interior, 89,000 miles, $2500 firm, 658-8198.

"76" CADDY, 2 DHT, LOADED all but cruise control, top notch shape, 28,500 miles. Asking $9800. 388-4930 after 5:00.

68 FIREBIRD, BLUE, OVERhead cam 6, new frontend, brakes, muffler, good condition $2,000 or best offer. 478-8893.

CHEAP TRANSPORTATION, 69 Mazda 1500, new tires, tested, good condition. Asking $850. 385-8530

70 VW BEETLE
Gas heater, radio, radial tires, good condition. $1700 or best offers. 652-1809

1964 COMET STATIONWAGON, V8, roof rack, good transportation, unlicenced. $275 or offers. 477-0847

'70 SWINGER, 340 4-SPEED, good condition and very clean, mags. Sell $2100. 383-4879 and 383-6473.

1969 SUNBEAM STATIONWAgon, one owner, remarkably roomy, mechanically excellent, new tires, $1000. 592-0197

1972 LTD 4-DOOR HARDTOP, power steering, power brakes, electric windows, cracked block, $800. 383-1640.

1973 VEGA GT, EXCELLENT condition, good radials, low mileage, extras. Asking $1400. 479-0955 or 479-3117.

1976 CHEVY NOVA CONCOURS, power steering, power brakes, V-8 auto, low mileage. After 5, 595-0204.

1977 DATSUN 710 STATION wagon, white with black interior, 10,000 miles, immaculate, offers. 384-4291.

1965 VALIANT SIGNET, cracked block, offers, 658-5488

69 PL510 DATSUN, 4 DOOR, asking $600., runs well. 477-3919.

1970 MAZDA 1200 COUPE, HEAD rebuilt, runs well. $650. 656-4935.

1965 FORD FAIRLANE 500, 289, $200. 656-5149.

1964 ANGLIA, $100
478-1432

70 CORTINA, $500.
479-5575

1962 VOLVO 122S, $600. 477-6889.

150 CARS FOR SALE

DOUGLA
VOLKSWAGEN
AUDI

Your Largest Volkswagen Audi Dealer On The Island!

PREMIUM USED
78 Ford ¾-ton Club Cab. Loaded, and camper equipped! $8995
78 Mercury Zephyr wagon. Fully equipped $6495
78 Audi Fox, 2-door, 4-speed, sun roof $6995
78 AMC Concord wagon, automatic $6195
77 Grand Lemans, 2-door hardtop, loaded $6395
77 Honda Civic, 4-speed $3695
77 Honda Hatchback, automatic $4495
77 Volare, 2 door Hardtop. 6 cylinder, automatic, full power $4295
77 Rabbit Deluxe, 4 door sedan. Automatic $5295
79 GMC Jimmy Sierra, 4x4. Loaded, including factory air! $5395
76 Toyota Pickup. Long Box, 4-speed $3895
76 Toyota SR5 Pickup. 5 speed $4695
76 Monza Coupe, full power $4995
75 Volvo station wagon, 4-speed $5295
75 Datsun Pickup, automatic $3495
75 Audi Fox, woodside wagon $5495
74 Toyota Corolla 1600 Coupe, 4-speed $1995
74 Fiat 128 Sports Coupe, 4-speed $2995
73 Volvo 144 Sedan, automatic $3995
73 Mazda 808 Coupe, automatic $2195
72 Cortina Sedan. Automatic $1295
70 VW Westfalia, camper. Extra clean! $3595

TEST DRIVE 1979 AUDI 5000S and 79 RABBIT DIESELS!

Douglas Volkswagen Ltd.
3329 Douglas Street
388-5466
Dealer Licence 00341A

TORONADO OLDS, CLASSIC OF its time, 1966, excellent condition; $2500, 537-9850

1977 MERCURY MONARCH, excellent condition, phone 592-9603 anytime.

'67 LINCOLN CONTINENTAL $1000, or trade for '67 Ford Van, 478-4683 evenings.

1967 ROVER 2000TC STRONG runner. Receipts from 1973, $1800 or best. 383-5267.

'72 MUSTANG, 302 V8, 2-DOOR hardtop for sale. $875, offers. 479-6513.

70 MERC COLONY PARK STAtion wagon, fully loaded, super condition, $1,995. 658-8283.

1976 TOYOTA CELICA GT, white, tan interior, excellent condition, $4000. 383-6188.

1968 CORTINA 2 DOOR, NEEDS body work $500. 478-6171 anytime.

1976 CAMARO, 350 AUTOMATIC, only 14,000 miles, $5995, trades excepted. 598-4805 or 388-4914.

THIS IS A GOOD CAR. 1967 Dodge station wagon, $450. 382-6618.

75 DODGE DART, SLANT 6 automatic, good condition, $2650 or reasonable offer. 652-3792.

68 AUSTIN 1100, AUTOMATIC, am/fm cassette, $800 or offers. 479-0873 after 5 pm.

73 9 PASSENGER CHEV., AIR, $2,795. Holmes Automotive, 2825 Bridge, D021978.

70 DATSUN 1000, EXCELLENT transportation, good condition, 57,000 miles, 477-6003.

1970 MALIBU, EXCELLENT condition. 388-6641 ext. 241.

1974 NOVA SS, 350, BEST offer, 388-9187.

58 CHEV BELAIR, OFFERS. 479-5759.

68 PONTIAC, 327, TESTED, new tires, asking $500. 592-6669.

RELIABLE '66 FORD GALAXie, 289, 382-6640.

1972 TOYOTA COROLLA 1600, $1600, 595-7062.

57 FORD ½ TON, CITY TESTED $500. 382-7306

73 GREMLIN X, 6 AUTOMATIC, asking $1800. After 5, 652-3588.

75 HONDA CIVIC, 4 SPEED. New paint. 592-6171.

74 AMC HORNET, $1,500 OR offers. 595-1252.

57 CHEV FOR SALE. 478-2258 after 5:30pm

'72 VAUXHALL
$575, 478-2598 evenings.

'69 PLYMOUTH, 2-DOOR HT, p.s, p.b. 479-8873.

1972 MAZDA, 4 DOOR SEDAN, $400 or best offer. 595-8878.

1973 PONTIAC GTO, A-1 CONDItion, must sell, 477-3028.

69 VOLKSWAGON BEETLE, $1000. Good condition. 479-1724

68 DODGE MONACO 383, 2 door hardtop. 385-1691.

150 CARS FOR SALE

METRO HONDA
7 DAYS ONLY!!
BRAND NEW '78 HONDAS
9 Left!
Civic Hatchback
4 Speeds!
$4895
PRICE INCLUDES:
- P.D.I.
- Full warranty
- Body side mouldings
- Undercoating
- Floor mats
- '79 Replacement Cost $5525!

100% FINANCING!
Next to The ARENA
388-6921
2152 Blanshard
D1627A
METRO HONDA

78 CHRYSLER LABARON wagon, all options, $7800 or best offer. 385-9258

78 CHRYSLER LE BARON WAgon, all options, $7800, or best offer. 385-9258

1973 TOYOTA COROLLA, 38,000 miles, 4-speed, immaculate, $2150. 658-8469.

68 CHEV II NOVA, 6 CYLINDER, radial tires, radio. $800. 384-2873

64 CHEV WAGON, P.B., P.S., Passed test to November. Needs valve, brake work. $200. 385-8886

1965 MALIBU CONVERTIBLE, runs well, city tested, $675, 474-1606 after 5.

'78 MUSTANG II RALLAY model, V8 4-speed, 4500 miles, AM-FM cassette. 383-2395.

71 TOYOTA COROLLA, EXCELlent condition, 47,000 miles, $1500. 382-6398.

'66 MUSTANG, MAGS, DUAL exhaust, etc. $1900 or best offer, 381-5213.

1962 CORVAIR, TESTED, cheap transportation, in good running order, $300. 385-0307

67 CHEVELLE SW, POWER brakes, many extras, good condition, phone after 6pm 382-5930

1974 VOLKSWAGON BEETLE, 31,000 miles, good condition, $2,000 firm. Phone 652-1644.

1975 VEGA HATCHBACK, NEW clutch and radials, $1600 or best offer. 478-3720 evenings.

72 CHRYSLER HARDTOP, EXceptionally clean. Take miscellaneous in trade. 642-5161.

71 VOLVO 145 STATION wagon, good condition, new tires, 60,000 miles, phone 595-6515.

SACRIFICE 1974 BUICK CENtury, ps, pb, automatic, 50,000 miles, $2200. 748-2179.

1969 PLYMOUTH SPORTS Fury, 2 door hard-top, buckets. City tested, $1100. 386-3770.

1970 MONTE CARLO, ONE owner, 47,000 miles, a beauty with added features, $2350. 656-7074.

1970 MUSTANG 302, POWER steering, power brakes, tested, 385-3940.

1976 FURY SPORT, TOO GOOD to miss at $4150. Only 21,000 miles. Many extras. 477-3610.

151 SPORT, IMPORT CARS

72 RENAULT 12 STATION wagon, 54,000 miles, good condition throughout, tested, $1,700. Ideal small family car. 658-8129.

67 2000TC ROVER, ON ROAD, Rally wheels (Perellis), new exhaust, new rear end. $700 or best offer. 479-0660.

PRIVATE, 1977 AUDI 100, AUTOmatic, all options, replacement cost $16,000, selling $9000. 383-4435.

77 CORVETTE, WHITE, EVERY option and more, must sell, offers. 477-4943 or 385-6813.

74 TP6, 38,000 MILES, GOOD condition, must sell, Phone 658-5160.

1968 WHITE CORVETTE ROADster convertible, new top, excellent condition, $7400. 598-6758.

68 ROVER 2000 TC, APP. 10,000 miles on new motor and clutch. $1,200 firm. 386-0641.

72 BMW BAVARIA, PERFECT condition, private sale. 746-4859 Duncan.

1974 FIAT 128 SPORT COUPE with extra wheels and snow tires. $1700. 477-0918.

1973 FIAT SPIDER, PERFECT, new motor, top, paint, asking $3,500. 477-9658.

973 TRIUMPH GT6 MK3, 38,000 miles, lady driven, excellent condition. $3000. 385-4978.

'73 PORSCHE, 2L APPEARance group, needs body work, $4000. 385-8860.

KARMANN GHIA, GOOD RUNning order, new paint and body work. $1000 firm. 656-4119

75 SCIROCCO, 4-SPEED, MAG wheels, excellent condition, $4200. 598-8159.

1971 ALFA ROMEO BERLINA, low mileage but needs paint job, $2500 or best offer. 658-5505.

1972 ALPHA ROMEO BERLINA 2000, fuel injected with cracked block, offers. 477-6930.

SUNBEAM ALPINE 1725, needs body work, with many parts, $400. 592-7913.

RARE 74 MGB-GT, IMMACUlate condition. Phone, 384-7258.

DATSUN 280Z LOW MILEAGE, $9500, 652-2998, 383-2140.

RENAULT 5 GTL, OFFERS ON $4250. Mint green, under warranty. 598-5624.

62 WOLESLEY, $250 OR BEST offer. Between 6 and 9, 383-6040.

1977 DATSUN 280-Z, MINT CONdition, silver with black interior. 388-9274.

151 SPORT, IMPORT CARS

72 CORVETTE
Roadster convert., tilt telescopic steering, p.w., p.s., p.b., air cond., radial TA, AM/FM radio. See this at $6995. PAINTER MOTORS LTD., 3005 Douglas St., 388-6196. After hours: 385-0122, D-0346B.

BRICKLIN
AUTO GULL-WING AIR DOORS
AUTO TRANS-COLLECTORS'
Showroom condition, vintage white, every option imaginable including air, 6,800 original miles. All parts Ford & AMC for easy maintenance. $23,900 or reasonable offer. Vancouver 733-9517

SPECIAL
Limited Edition, 1978 Trans Am. The last year of the high output engine, 6.6 litre. T-Bar sunroof, black interior, gold exterior and pin striping, sheep skin seat covers, $1200 stereo system.
$10,600 477-1645 388-4923

1973 RENAULT R15 Hatchback, 4 speed, Michelin tires. Choice of 2 low mileage models. $1995.
CAPITAL CITY AUTO LTD.
1750 GOVERNMENT ST.
386-7508 DL00162A

ONE OWNER
1972 Charger SE, 440 magnum, buckets, console, low mileage, beautiful original condition, offers, 384-3498.

1975 PEUGEOT, 48,000 MILES, sunroof, radio, manual, burgandy with tan interior, offers, must be sold this week. 385-9022 or 592-3713.

1976 CORVETTE, 19,000 MILES, L82, leather, AM/FM, power windows, power steering, 4-speed, alloy wheels, new tires, $11,000. 384-8768 after 5.

1973 MERCEDES 450SE, GRAY metallic, red interior, sliding roof, stereo, etc. Low miles, like new, $17,500. Phone Duncan 746-4260.

TWO DOOR SUNBEAM ALpine, 1970, one owner, accident free, good condition, automatic transmission and radio. $950. 658-5153.

78 VETTE PACE CAR, NEVER licensed, fully equipped, automatic, $24,750. Trade welcome. Will deliver. Call Bob, area code 604. 273-3766.

1973 CAPRI 2000, 4 SPEED, radio, 36,000 original miles. Exceptional. $2285. 384-1721, 592-3121. Sports and Classic Cars, 640 Hillside. D00244A.

1974 MUSTANG II FASTBACK, V6 4 speed, radio, 47,000 miles. Excellent. $2650. 384-1721, 592-3121. Sports and Classic Cars, 640 Hillside. D00244A.

RARE 70 DATSUN 2000 ROADster, 58,000 miles, black, no rust, 4 tops, Michelins, cassette, bills of work, excellent condition, 1604 Derby Rd.

1978 SILVER ANNIVERSARY Corvette, 5,500 miles, most options including factory spoilers. Immaculate. Must be seen. No triflers please. Offers. 474-1090.

'77 CORVETTE L-82, P.S, P.B, blue lthr. int, AM-FM 8-track, a.c, T-roof. All the options. $11,500. 474-1585.

1970 DATSUN 1600 CONVERTible, new paint, tires, exhaust, 8,000 miles on rebuilt engine, needs clutch. $1350. 598-2709.

1968 MGB, EXCELLENT CONdition, roll bar, radio, yellow, black interior, $2100 or nearest offer. 384-7297.

1970 AUSTIN AMERICA $1000, phone 592-6665.

154 TRUCKS, BUSES AND VANS

SUBURBAN MOTORS

THE HOME OF
LINCOLN CONTINENTAL AND MK V
MARQUIS, COUGAR XR7 ZEPHYR AND FORD TRUCKS

TRUCKS! TRUCKS!

77 Ford F 150, V8, A/T, P.S., P.B., radio $6595
77 Ford F250, V8, A/T, P.S., P.B., radio $5895
77 Datsun Pickup, 4 cyl., A/T, P.S., P.B., radio and camper $5995
77 F350 XLT. V8, A/T, P.S., P.B., radio $7295
77 Vanguard 9½ camper. Equipped! $2995
77 Ford F100 short box. V8, A/T, P.S., P.B., radio, canopy $5095
77 Ford F250 Super Cab. V8, A/T, P.S., P.B., radio $5495
76 Ford F250 Super Cab. V8, A/T, P.S., P.B., radio, canopy $4695
76 Chev. Sports Van. 6 passenger, V8, A/T, P.S., P.B., radio $4495
76 F250 Super Cab. V8, A/T, P.S., P.B., radio, canopy $4995
76 Timberline 7' camper. 3 way fridge, and jacks $2195
75 Ford F250 Crew Cab. V8, A/T, P.S., P.B., radio $4895
69 GMC 1 ton, flat deck. V8, 4 spd. $1895

Douglas and Saanich Rd.
386-6131 DL00863A

'69 LANDROVER GOOD CONDItion, new brakes, 10 wheels and tires, $2100. 652-2505.

1967 FORD ½ TON WITH canopy $1200 or offers. 477-9626.

1978 DODGE MAXI VAN WITH deluxe van conversion. 388-9578.

ONE 55 CHEV 1 TON VAN. Offers. 384-7191.

'72 VW VAN, GOOD SHAPE, extras, 383-1766, 383-3659.

1955 MERC, CUSTOM CAB, ½ ton. 656-1465.

75 VANDURA 350 CU. IN. 4 BARrel, good shape, $3200, 385-4648.

68 FORD ½ TON, WITH canopy, solid, $1200. 656-3264.

72 FORD EXPLORER F100, 360 automatic, p.s, $2600. 382-1816.

62 GMC BUS, FULLY CAMPERized, $1700. 656-4236.

68 FARGO FOR SALE ½ TON, $200 or best offer. 474-1693.

154 TRUCKS, BUSES AND VANS

WILLE
Dodge • Chrysler

VICTORIA'S NEW CHRYSLER DODGE DEALER

77	GMC PU & Vanguard camper	$9895
76	GMC Sierra ¾ PU	$5195
76	Chev ¾	$5495
74	Dodge Club Cab	$3695
74	GMC Jimmy 4x4	$5495
71	Dodge Van	$2195
75	Ford ¾ PU	$3295
74	Ford ½ ton	$2295
69	GMC	$1495

NOW IN STOCK
79 SECURITY motorhomes, van conversions, campers
3240 Douglas at Cloverdale
382-2313
OPEN 9 'TIL 6 P.M.
DLR-00840A

GARDEN CITY
AUTO SALES LTD.
SPECIALIZING IN TRUCKS, VANS & MOTOR HOMES.

1978 GMC ¾-ton PU, V-8 auto, PS, PB, radio.

1977 Ford ½-ton, V-8 auto, PS, PB, radio.

1977 GMC PU, V-8 auto, PS, PB, radio.

1975 GMC PU, V-8, 4-spd., PS, PB, radio.

1974 Ford Econoline ¾ ton, V-8 auto, radio, long wheel base.

1973 GMC ¾ ton, V-8 4 spd.

1973 Ford Econoline, 6 auto.

1972 Ford V-8 4 spd. radio.

1972 Ford club van V-8 auto.

1971 ¾-ton Ford V-8, auto., P.B., radio.

THIS WEEKS SPECIAL
1977 Ford ½ ton pickup, V8, auto, p.s., p.b., radio, new tires, low mileage, $4150.

MANY MORE TO CHOOSE FROM

TRADES WELCOME
NO REASONABLE OFFER REFUSED
100% FINANCING O.A.C.
OPEN
9:00 A.M.-8:00 P.M.

2978 DOUGLAS ST.
382-9111
D-01319A

FOAM-IT
Professional applicators of spray on rigid urethane foam insulation.
Strengthens insulates and sound proofs, van bodys, delivery trucks, Etc.
For FREE Estimates
Call 748-1653
Mobile Units serving Vancouver Island and Gulf Islands.

CAMPER SPECIAL
1977 CHEV ¾ ton pickup. Approx. 26,000 miles. 454 V8, automatic, power steering, power brakes, dual tanks, Camper Package, Silverado Package, canopy, 9.50x16.5 tires, deluxe 2 tone paint. For information, and viewing, contact
BARRY FOSS
Empress Pontiac Buick GMC
382-7121 DL01227A 595-6703

"VANS"
1978 GMC ¾ ton with step bumper.
1977 DODGE Tradesman ½ ton
1975 VOLKSWAGON Van
1975 DODGE ¾ ton van camper
1974 FORD ½ ton van
For personal, courteous service, contact CHARLIE PETERSON, at Empress Pontiac Buick GMC Ltd., 382-7121, or res., 592-0458. DL01227A.

"BOOGIE"
75 GMC Van, mags & tires, V-8 auto, stereo, sunroof, captains chairs, fully carpeted, bed, liquor cabinet, ice box, elegant custom interior. Black & Beautiful!
DEPAPE MOTORS LTD.
779 Pandora 384-8035 D-00264A

PICKUP
73 Ford Courier, 4 cyl, 4 spd, exceptionally clean. A real steal at $1995.
E&K MOTORS LTD. 383-6231
642 Burnside E. D02071A

WORK HORSE
73 Ford XLT F250 ¾ ton, V-8 auto, PS, PB. Real straight. $3495.
E&K MOTORS LTD. 383-6231
642 Burnside E. D02071A

74 GMC SPRINT
with canopy, 350 V-8 auto, PS, PB, mags, super clean. $4395.
E&K MOTORS LTD. 383-6231
642 Burnside E. D02071A

1973 DODGE 100 PU CLUB CAB, 318 engine, automatic, p.b., rear seats, 3570 miles, tested till August 1st, 79. Factory made Sportsman canopy with boat rack, never off highway. Real good all round. $3500 or offer, phone 383-7297 between 12-1 or 4-5.

FORD BRONCO
1978 4 wheel drive, 351 Cleveland, V/8, p.s., p.b., radio, dual shocks, free wheeling hubs, 15,000 miles. Immaculate. GARDEN CITY AUTO SALES LTD. 2978 Douglas St., 382-9111. D-01319A.

75 FORD 4X4, 46,000 MILES, new rubber, re-built trans and running gear. No rust, body good, 8000 lb Ramsey winch, 150' new cable with heavy duty front bumper $5500; also white spoke heavy duty wheels and tires, 750-16, $80 652-5554

70 ¾ TON INTERNATIONAL, 4-speed, V/8, 80,000 miles, $900 or offers. 477-3988.

74 TOYOTA LONGBOX PICKUP, good condition, $2800 or best offer. 385-4950

1974 TOYOTA, MAGS, WIDE RADIALS, custom canopy, automatic, good condition, 31 mpg, 383-3627.

1974 TOYOTA LANDCRUISER, $4695 or best offer. 749-6298.

"The Moonshiner"
1929 Model "A" Roadster pickup for show car. All chrome 322 vertical valve Buick, 4 speed, lots of chrome and goodies. $7,500 or best offer. 479-8978.

1972 FORD F600, 5 TON, NEW box 8 X 20 X 9'6", 5 speed, split rear end, new rubber, in very good all round condition. 62,000 miles. phone 384-8075 pager 370 after 6 pm, 595-1902. Offers $5850.

1974 Ford ½ ton, V-8 auto, PS, $1695.

ART BOYER
Willie Motors Ltd., 382-2313, 592-9301, D-00840A.

1974 DODGE 100 PU, CLUB CAB, 318 eng., automatic P.S., P.B., rear seat. Nice cond. only $3995 at COASTLINE TRAILER CENTRE, 3388 Douglas St., 382-6102. DL001346A.

'71 FORD ¾-TON CAMPER Special, power steering, power brakes. New paint, brakes, shocks and canopy. Also, 8" wide tires and spokes. $2895 or offers. 478-5154.

'70 VW CREW CAB
Low mileage, new brakes, tires, excellent condition, $1500. 477-4881.

73 CHEV ¾ TON CHEYANNE 20, 454, replacement cost new $10,000. New two tone paint, body and engine in perfect condition, 16.5 tires, $3500. 383-9729, 385-2936.

1975 DATSUN LONGBOX, 4 speed, canopy, mags, radial tires, cassette deck, excellent condition, 642-3200 weekdays after 5pm

1976 FORD COURIER PICKUP, 29,000 miles. Excellent condition. $2675. 384-1721, 592-3121. Sports and Classic Cars, 640 Hillside. D00244A.

1976 JEEP CJ5, 18,000 CAREfully driven miles. Radio, mag wheels etc. Immaculate. 384-1721, 592-3121, Sports and Classic Cars, 640 Hillside. D00244A.

'72 CHEV, ¾ TON, EXCELLENT condition, 6 standard, power disc brakes, radio, new shocks, 36" insulated canopy with windows, $2850. 478-6996.

SKIIERS
1974 Toyota Landcruiser, 4x4, 24,000 miles. Offers on $3900. Must sell. Owner moving to U.S.A. 477-7786 after 6pm.

1964 GMC ½ TON PICKUP, 283 V-8, 3 speed, transmission just rebuilt, good condition, tested, $700 or best offer. 478-5866 ask for Gordon.

73 TOYOTA, ONE OWNER, 37,000 miles, new tires, with fully contained camper. This unit is in excellent condition. $3750. 384-4141 or 479-7780.

66 DODGE 4X4, $2000 INVESTED in new motor and transmission. Brand new Warn winch. City tested. To many extras to list. Must sell this weekend. $2700. 385-2662

LAND ROVER, 1970 "109" STAtion wagon, 4 cylinder, 4 wheel drive. Just had extensive and thorough overhaul. $4900. 384-7832.

1973 GMC SUBURBAN
V8, automatic, power steering and brakes, seats 9, immaculate condition, firm price, $4200. 656-4296.

DODGE 77 TRADESMAN VAN, slant 6, standard transmission, excellent condition, $5600. 656-4836 evenings.

1974 DATSUN PICKUP, LOW mileage, automatic, radio, snow tires, canopy and extra cover. $3100. 656-5475.

'69 BRONCO V8, HURST SHIFT, Tru Tracks, headers, dual exhaust, half Cab-convertible. $2000. 598-1937.

1954 STUDEBAKER ½ TON pickup, flathead 6, overdrive, good tires, dependable, $800. Phone 748-9360.

1976 DODGE 4X4, POWER steering, power brakes. Camper special. Excellent condition. $5,895. 743-9642.

67 DODGE VAN, WINDOWLESS, V-8 standard, inside carpeted and paneled, TA radials, asking $1400. After 5, 652-3588.

'65 GMC PANEL, TWO TANKS. New brakes, clutch and rear end. 16" wheels. Best offer over $800. 479-9479.

'72 GMC, HD ½ TON, SIERRA Grande, canopy, many extras, excellent condition, $3195. 383-5988.

1978 LANDCRUISER, TAPE deck, remainder of 3 year, 36,000 km warrenty. Mint condition. $8000. 598-1371

74 GMC SUPER CUSTOM, Vette 454, posi trac, 11-15 LT tires, mags, many extras, 479-7916 evenings.

1976 GMC ¾ SIERRA CAMPER special, 2500 series, power steering, power brakes, 23,000 miles. $5200 or best offer. 478-6375.

5 TON DUMP TRUCK DODGE and 1970 Datsun pickup, 1976 datsun pickup with or without camper. 383-5261.

1972 FORD ½ TON PICKUP with canopy, all in excellent condition, 62,000 miles, $2,600 or best offer. 478-8795 or 478-5097.

'63 FORD ½ TON PICK UP WITH camper, 29,500 miles on rebuilt engine. Excellent condition, asking $1295. 479-0307.

'72 FORD 4X4, INSULATED canopy, saddle tanks, CB, $3900. Phone 642-3227 before 3:30 pm, after 3:30 pm and weekends 642-4365.

76 FORD ¾ TON 4X4, 9 WHEELS and tires, headers, posi, etc. $6700. 652-5828.

1973 JIMMY SIERRA, 4X4, hardtop, softop, many extras, $4,300. 479-0504.

1973 TOYOTA PICKUP, AUTOmatic, bucket seats, radio. Phone 382-6861 10 am to 10 pm.

'65 MERC VAN, REBUILT 6-cylinder, 20,000 miles, good shape. $1400 firm. 656-3846 phone after 6.

1968 FARGO DIESEL FURNIture truck, 16' aluminum box, $4500. 383-1689 or 383-8058.

'72 GMC VANDURA NEW paint, new brakes, new trans, asking $2500. 595-0263.

1950 CHEVROLET PANEL, NO windows, needs work, $200. 479-2227.

1973 FORD ½ TON, POWER steering, power brakes, $2200. 385-9504.

1969 VW WINDOW VAN, RUNS well, $1300. Call after 5:30 pm, 592-4455.

76 BLAZER, 2 WHEEL DRIVE, 22,000 miles, $5500 or offers, 478-0630 after 5.

76 TOYOTA LONGBOX PICKUP 25,000 miles, good condition, 386-8230

74 DATSUN PICKUP AND canopy, needs work, $1800 or best offer. 595-6057

71 FORD CREW CAB, 250, 2 tanks, radio, V-8, 4 speed, $1300, 478-7814

1971 INTERNATIONAL DIESEL tandem dump with H-plate, 642-5471

1950 DODGE 4X4 POWER wagon, running, boom, winch, spare motor, only $1000. 642-3850.

74 DATSUN, 1800 CC, STANdard trans., Mag wheels, good condition, $1900, 479-7028

1970 4X4 FORD PICKUP, GOOD condition, $2950. After 5 pm 479-9902.

73 INTERNATIONAL PICKUP, low mileage, canopy, offers. 383-8016.

76 FORD VAN, POWER STEERing, power brakes, V/8, 28,000 miles, $3600. 478-8214.

76 CHEVY VAN LOADED, EXcellent condition, $61,000 or offers. 479-8301.

'71 VOLKSWAGEN VAN, GOOD condition, new brakes and like new Michelin radials, $1795 firm. 652-4128.

69 FORD ½ TON, 54,000 ORIGInal miles, with insulated canopy camper. $1000, 592-0370.

1975 JIMMY 4X4, PS, PB, AUTO, custom wheels, low miles. $5900. 748-4088.

'64 FORD ECONOLINE WINdow van, $850 or best offer, 388-9462

1976 ¾-TON DODGE 6 PICKUP, power brakes, power steering, 33,000 miles, 479-1055.

1973 TOYOTA LANDCRUISER softtop. Excellent condition, 64,000 miles, 595-0742, after 5.

1972 DODGE VAN, FULLY camperized, raised top, $4500 or closest offer. 478-1509

68 DATSUN PICKUP, REBUILT engine, body good, best offer. 658-8437, 478-3522.

1973 GMC VAN, POWER steering, power brakes, one owner. 382-9901 after 5:30.

7975 DODGE ¾ TON SPORTSman Royal window van. Perfect for camperizing. 652-1345

ECONOLINE AND GMC VANS, plain mid 60's, $750, $850. 656-4745.

158 TIRES

20% OFF
ALIGNMENTS & BRAKE WORK
(Most North American Cars)
Example: Front disc pads, machine rotors, overhaul calipers, repack bearings.
Regular Price: $100
SALE PRICE: $ 80
Ask about competitive prices on other undercar work such as Frontend parts and shocks.
YOUR SAFETY SERVICE CENTRE
D&D Tire
1620 BLANSHARD
382-7283

TWO MOUNTED SNOW TIRES, 6.50-13 for Vega or Astre. New condition, $50. Also mounted regular tire, ½ year old, $20. 592-2934.

FOUR INDY SLOT MAGS 14X7, 14x8 on Goodyear F60's, G60's complete with nuts and caps. $280 firm. 595-6245 leave number.

SNOW TIRES 2-H78X15 FLYtrac belted, $40; 2-G78x14 studded, $20; 1-15" Ford wheel, $10. 658-8283.

AS NEW TWO-GR78-14, GOOD YEAR ICE RADIALS. COST $100 each. SELL BOTH FOR $90. 2197 AMHURST AVE., SIDNEY AFTER 5.

FOUR UNILUG TURBINE mags with four 14" Concord tires, low mileage, $475. 479-2586.

SNOW TIRES, E79-14, MOUNTed on GM rims, excellent condition. 479-0019.

FOUR MICHELIN RADIALS, H78x15. Half worn, $20.00 each. Phone 477-1509.

TWO F78-14 SNOW TIRES AND one rim for Mazda pickup $40. 598-2938.

2 695/735 14" STUDDED SNOW tires; 2 B78-13 snow tires; 2 14" rims for import truck. 652-3038.

TWO STUDDED WINTER tires 825x15, $40. Phone 652-4356 after 6.

2 STUDDED SNOW TIRES, 12" rims fits Toyota 1200, $30, 477-2449.

L78X15(5) TUBELESS, 5000 miles only. 598-2226

D78X14 TIRES, 4 NEARLY new, 1 new, $80. 595-1252.

STUDDED SNOW 4-PLY 815X15, pair $10. 477-6094.

600-12 SNOW TIRES WITH RIMS, one regular tire. 477-2125.

160 PARTS, ACCESSORIES

HABITAT'S
EQUIPMENT CENTRE
994 GOLDSTREAM AVE
478-0811 DL01978A
REBUILT ENGINES SALE
Ex: 1968-170 C.I.D. Dodge $515
18 mo or 18,000 miles warranty
Call Tony for your estimate
EASY FINANCING

PAGE ALERT 101 AUTO alarm, powerful transmitter alarm system, sends beeping signal to your pocket pager when your car is being burglarized. This alarm is as seen in Road and Track magazine. Retail cost $189.95, will sell for $150. 652-4687, after 12 pm.

CAR SOUND
HOW ABOUT — Radio, cassette players, speakers, CB units, etc. We service CB units. For all your car sound requirements see
B.C. SOUND & RADIO SERVICE
931 FORT 383-4731

CORVETTE & HI-PERF. SWAP meet, Sun., Jan. 21, S.W. Wash. Fairgrounds at Centralia, Wash., exit No. 79 from I-5. Gates open to vendors at 8:30 a.m. Gen. adm. $1.00 at 10:00 a.m. Vendors $12.00. (Automotive only) 112-206-456-2017.

SEARS PRECISION ENGINE analyzer and heath kit, exhaust gas analyzer $85 each. 479-5706.

1965 VAUXHALL EPIC, REbuilt motor, excellent for parts, $50. 386-0326.

1969-70 MAZDA PARTS. GOOD tires and body parts. Call before Tuesday 595-5363

TWIN 1¼ S.U. CARBS. WITH intake manifold and air filtres, $60. 479-1275.

64 CADILLAC, RUNNING, NO papers. $250 complete. Will sell parts. 382-4127.

CORDOBA WIRE HUB CAPS $120, Chevy deluxe wheels 4. $120. 479-8301.

HEAVY DUTY CLUTCH, 4 wheel drive transmission, brand new $500. 386-7986.

'62 LANDROVER, ENGINE AND catstand winch with bumper, offers. 743-4538

MUSTANG HOOD WITH TURN signals to fit '67-'68 Mustang. 383-1394.

WANTED: 67 CHEVY II FRONT end body parts, phone 382-2084.

'66 PLYMOUTH PARTS, SLANT 6 engine, 4 good tires, 479-3481.

ANTED: MAZDA MOTOR TO fit. Ford Courier. 384-7590.

ENGINE STAND, NOT USED $125. 656-3561

57 FORD ½ TON, CITY TESTED $500. 382-7306

1965 AUSTIN 1100, BODY PARTS only. 642-3969.

WANTED: PARTS FOR MORris Minor. Phone 478-7229 after 4.

HOLLEY 850 DOUBLE PUMP, never been used $140. 658-5509.

1200CC VOLKSWAGEN ENgine, plus parts, for sale. 477-4861.

FOUR 12X16½ RIMS, AS NEW, $45 each. 652-3112

WANTED 67 CHEVELLE grill, and front bumper, 478-3860.

66 PLYMOUTH FURY II FOR sale, whole or parts. 479-7986.

396 MOTOR FOR SALE. 386-3025 after 5:30pm

1965 VALIANT SIGNET, cracked block, offers, 658-5488

WANTED: WINDSHIELD FOR '71 Toyota pickup, 478-4666

396, 385 HP TURBO 400, $500. #3-604 Wilson Street.

350 4 BOLT MAIN MOTOR, $250; 57 Ford, complete body, many extras; 4 15x8 Vette Rally wheels, $250; 287-C: super mod. motor, $1,500; 70 G.T.O. rear spoiler, $75; rebuilt 194 heads, $175; V8 Vega mount kits, $100. 385-7811.

RADIATOR REPAIRS, FAST top quality repairs at Maurice's Auto Body, 427 Beta St., phone 386-3381 or 384-8094. Located behind the Burnside Pay and Save Gas Station.

318 DODGE REBUILT HEADS, new guides, valve grind, resurfaced, $110. 318 block and all related parts, all machine work done. Reasonable price for serious inquiries. 386-1251.

VICTORIA 4-WHEEL DRIVE
FREE WHEELING HUBS for any make of 4-wheel drive.
597 Hillside at Rock Bay
D-13531 386-6511

STOCK GM SMALL BLOCK parts, 396 heads, Ford 289, GM 283, 289 gasket kit, Hurst 3-speed auto floor shifter. Assorted 4-barrel carbs. 388-9624.

327 CHEV A CELL, HOLLEY manifold, Holley 650 double pumper, 194 head, 11½-1 TRW, 4 speed Muncie, Hurst shifter, 112-749-3786.

68 EL CAMINO AND 64 IMPALA bodies, 440 magnum and 230 Chev 6 motors, 55-57 Chev misc. parts, 67 Camaro doors. Offers on all. 478-8893.

HURST VERTICAL GATE, new, $100; 396 needs rebuild; $50; 66 Malibu ¼ panels, $40. Wanted, good shifter for Camaro, 477-0717, 5:30 to 7:30

65 ROVER 2000, FOUR 10" 6-hole GMC rims, one 11" Cooper tire. Rear end and axle for 1962 GMC ½ ton. Best offers. Must sell. 479-0660.

AUTOMOTIVE GREY MILL parts cleaner with electric pump. 3' squaring shear, 16 gage. 1967 BSA 441 Shooting Star, open to all offers, 384-7381. 413 Obed Ave.

69 CORTINA, SLIGHTLY DAMaged, Parts or whole, offers. Barry, 477-2169.

FORD 390 BLOCK BLOWN-ALL accessories-new GT heads, cam, etc. $400 offers. Hurst auto shift, 68 Ford bench seat. 382-5254.

1968 FORD GALAXIE 500 needs alt. or reg. work or could be used for parts, good tires, $150 firm, 382-5027.

SANYO FM 8 TRACK CAR stereo, excellent shape, can be heard. With or without tapes. 656-2364

TURBO 350 TRANS WITH $1100 worth of work by VAT, offers over $550. IBM 4 speed shifter, $25. SM block, 283 parts. Ron 382-2608

SNOW CHAINS FOR VOLKSWAgon. Tire size 600.15. Adjustable. $25. Austin. Tire size 600.12. Adjustable. $20. 721-3726

1977 Z28 4-BARREL INTAKE manifold and carb, $125, AM/FM stereo radio for the same, $85. 595-6097.

RUNNING BOARDS FOR 1960 or later Ford. ½ to 1 ton, $55. 1½ ton hydrolic floor jack, $80. 382-5449.

FOR SALE, 307 CHEV MOTOR, 10,000 miles on rebuild. 283 Chev block and heads. Offers. 652-2747.

REBUILT 261 CU IN 6 CYLINder, $225; automatic transmission, $65; 68 VW trans axle, $75. 382-3676.

TANDUM AXLE TRAILER, electric brakes, used for hauling super stock, $800 or best offer, 384-6360, 595-2956, 385-2022.

SPITFIRE MOTOR PARTS
1147 & 1296 Herald too!
656-4644 aft. 6 p.m.

WANTED: 52 TO 56 FORD CAR parts. 351 Cleveland 4 barrell. 642-3305, 479-6644.

65 FORD FAIRLANE 2-DOOR hardtop, windshield, tires, etc. 383-9370.

'72 MGB MOTOR, TRANSMISsion, carbs, starter etc. Also new Volkswagen gas heater. 652-3864.

WANTED BODY FOR 1949 Chev pickup truck, phone 642-5486

200, 6 CYLINDER 65 FORD ENgine, assorted 289 parts. Days, 388-6564 between 6-8pm 477-0407

WANTED 67-68 GT MUSTANG Rally rims. Phone 595-4229 after 6.

WANTED 1958 OR OLDER Ford or Meteor Sedan Delivery. Call collect 743-4580.

DUAL WEBER AND ALUMInum manifold for 1975 Honda Civic. 479-0048.

1976 GREMLIN 258 6-CYLINDER engine, 21,000 original miles. Offers. 383-8082.

FIAT ROOF
Hardtop for sports Spider, highest bid over $150. 477-9284.

CANOPY, INSULATED, wired, fiberglassed, 98"x72"x34", $85. 382-7015, 155 W. Burnside.

65 CHEVY IMPALA, NEEDS motor. 474-1736.

1968 BEAUMONT PARTS, 478-6519.

162 AUTO REPAIRS, SERVICE and TOWING

CERTIFIED MECHANIC WILL do any car repairs for low prices. Valve grind for V-8 $295, six cylinders, $195, 4 cylinders, $135, VW $150 including parts. Complete overhaul for VW, $295 including parts. All work guaranteed call anytime 383-6686 or 385-2215.

MECHANIC AVAILABLE, EXperienced skilled professional, low rates, guaranteed work, 478-2075.

SCRAP CARS HAULED
Associated, 478-9571.

166 CARS AND TRUCKS WANTED

NEVER SELL YOUR CAR UNTIL YOU HAVE OUR OFFER
INSTANT CASH!
DePape Motors Ltd.
779 Pandora 384-8035
SEE JIMMY
SEE JOHN
SEE CHARLIE
THEN
Come and See Us for best price on your used car.
E&K MOTORS LTD. 383-6231
642 Burnside E.
DL02071A

WANTED: DATSUN OR TOYOta wagon, '71-'75, will pay cash. 384-1695.

1968 VOLVO 1225 STATION wagon, 112-468-9065.

'49-'54 FORD OR MERC PICKup. ½, ¾ or 1 ton. 642-3398.

WANTED — CAMPERVAN, 1973 to 1977. 112-537-2277.

WANTED: AUSTIN HEALEY, Mark, 479-3991 or 479-2632.

WE PAY
the Highest Prices for Your Clean Used Car
TRY US—YOU'LL BE SURPRISED!
CONTACT CARL SPICER
Used car mgr.
Empress Pontiac Buick GMC LTD.
382-7121 dl01227A

Esquimalt Automart
PAYS High Prices
FOR LATE MODEL USED CARS
480 Esquimalt Rd. 382-7195

Top Dollar
FOR
TOP CLEAN CARS
Contact:
BRUCE LOCKHART
CORNELL-CHEV-OLDS
3050 Douglas 385-5777

WANTED
TRUCKS & VANS
GARDEN CITY AUTO CENTRE
382-9111 2978 Douglas

WANTED
VW Beetles, vans or campers — Call Douglas Volkswagen, 388-5466. DL-00341A.

CASH FOR GOOD, CLEAN USED CARS
THOMAS PLIMLEY LTD.
1010 Yates St. 382-9121

WANTED: CORVETTE, JAGuar, Porsche or Mercedes Sport. Price depending on condition, 479-9736.

1960-61 VALIANT, 2-DOOR hardtop, automatic. Good condition. 384-0120, 384-2114.

168 CAMPERS, TRAILERS and MOTOR HOMES

PEDEN
RECREATIONAL VEHICLE LTD.
VANGUARD
Camper — Motorhome — Trailer
— TRIPLEE — TIOGA
— Motor Homes —
LEO-CRAFT
Deluxe (Class A) Motorhome

VANGUARD SALE
78 11' Vanguard Deluxe, fibreglass roof, shower, 4½ cu. ft. 3-way, forced air furnace, monitor panel, plus many other deluxe features standard. Replacement 79 $8040
Save $ 790
But This New 78 Only $7250
"NOW IS THE TIME TO BUY"

CLEAN TRADES

MOTORHOMES

22½'	77 Vanguard	$20,995
20½'	78 Vanguard	$17,500
	77 Dodge maxi conv.	$12,495

CAMPERS

8'	78 Vanguard	$ 3,200
11'	Galaxie	$ 3,195
10'	72 Vanguard, Loaded	$ 3,495
11'	72 Vanguard	$3 495
9½'	77 Vanguard	$ 3,595
9½'	78 Vanguard	$ 4,250
11'	77 DLX Vanguard	$ 5,995

TRAILERS

15'	Rocket c/w fridge	$ 1,495
15'	Kustom Koach	$ 1,795
14'	76 Travelmate loaded	$ 3,295
17'	78 Boler, self cont.	$ 5,495
28'	77 Nomad	$ 7,995

Large Parts and Accessories Store
REPAIRS
Consignment Sales
RENTALS
PEDEN R.V. LTD.
2855 Quesnel St. 386-3464
Behind Empress Pontiac Buick

73 TERRY 24 FT. 7 SLEEPER, forced air heat; 6-cu.-ft. fridge, two tables, shower, only $5500. At COASTLINE TRAILER CENTRE 3388 Douglas St. 382-6102. DL001346A.

1975 TERRY 5TH WHEEL trailer, 1975 Chev 1-ton truck. Both top-of-the-line. Value $18,000. Will consider car or truck camper as part payment. 478-8003.

1973 MOTOR HOME, OPEN road, 24', self-contained with air conditioning, awning, sleeps 6, 40 channel CB, 350 Chev engine, 32,000 miles. Asking $11,800. Consider small trade. 382-2030.

ONE OF A KIND
29' Airstream trailer, immaculate condition, all luxury extras, replacement value approx. $29,000. Asking $14,500 or best offer. 642-4456.

1977 EXECUTIVE MOTORhome, 29', as new. 8,600 miles. Completely equipped, including built in color TV, 6 KW generator etc. Cost new, $55,000. Selling for $30,000. 658-5760

1973 14' SCAMPER TRAILER, twin tanks, jacks, awning, equalizer hitch, mirrors, battery, tv antenna and brake control included. Excellent condition. $2700. 478-8552.

RENTALS
Motorhomes — Campers
PEDEN RV Ltd. 386-3464

1969 OTTO PROSPECTER hard top tent trailer, sleeps 6, propane stove and cabinet, excellent condition. $950 or near offer. 642-3969.

11' SKIPPER CAMPER, EXcellent condition, stove, fridge, furnace, shower and hot water tank, Asking $3500. Information phone 478-1144

9' VANGARD CAMPER (70), furnace, stove, fridge, pres. water, toilet, EZ-loader jacks, A-1 shape, $2,350. 656-5692, 656-5566, ask for Fred.

11½' CAMPER, HOT WATER, shower, 71 GMC automatic, good shape. Will take car on trade. 595-3603.

70 CHEV 1 TON CAMPER SPEcial chassis mount motor home 25' LOA, excellent throughout, $9000. 5-8pm 477-0996

TO RENT FOR YOUR WINTER vacation. New 25' Diplomat Motorhome. $150 per week. Private. Phone 385-4030.

15' SPRITE ALPINE, SLEEPS 4, fridge, stove and furnace, bathroom with port-a-potti, full closet, very light, $2895. 477-1170.

76 GMC VAN, FULLY CAMPERized, raised roof, 350 automatic, power steering, power brakes, 17,000 miles, $9000, 656-4462, 656-4127.

IMPALA CAMPING WORLD
APOLLO
OTTO
BOLER
LIONEL
WINNEBAGO
FLEETCRAFT. SUNDOWNER
HOLIDAIRE. LEISURECRAFT
CANOPY TOPS — ACCESSORIES
PAT BAY HWY. SIDNEY
656-5504 MDL 248B

HAPPY NEW YEAR SALE!
ON ALL 78 MODELS
78 — LIONEL & LEISURECRAFT Hardtop, camping trailers from $1495.
78 — 3 only FLEETCRAFT 18' self-contained tandem trailers — Your Offer?
78 — 1 — 13' BOLER, fully equipped — Your Offer?
78 — 1 — 14' HOLIDAIRE, any reasonable offer!
78 — 1 — 19' Tandem self-contained HOLIDAIRE.

MOTOR HOMES!
78 — 1 — 22' OTTO, fully winterized, r. bathroom, motorhome, 400 V-8 Dodge, auto, ps. Your Offer?
78 — 1 — 25' WINNEBAGO Brave, 440 Dodge, V-8, sleeps six. $24,000.

PRE-OWNED R.V.'s
1 — 1971 FORD P.U., automatic, c/w 8' Vanguard camperette, only $2995.
1 — 1975 Volkswagen WESTPHALIA, automatic, raised roof, immaculate. $7495.
1 — 1975 VANGUARD 20' Motorhome, 350 Chev. chassis. Real clean. $14,995.
1 — 1977 — 20' MINNIE WINNIE, 360 V-8 Dodge, c/w roof, air cond. $14,995.
1 — 1978 — 18' MOBILE TRAVLER. The 318 V-8 with auto air, that is the compromise between van and motorhome. $14,995.

DON'T HESITATE, $AVE NOW!
ALL OFFERS CONSIDERED
TRADES WELCOME
OPEN 7 DAYS

DOMINION MOTORS
HOME OF
—LAYTON Trailers
—KIT Campers
—CHINOOK Motor Homes
—LITTLE CHIEF Toyota Motor Homes

They Gotta Go
73—25' EXECUTIVE MOTOR HOME. Fully self-contained with air conditioner, awning, 4,000 K.W. Onan generator, 6 new 12-ply Michelin tires. In new condition, 48,000 miles. Was $26,950. Reduced to $24,500

73—COURIER & DATSUN CAMPER 33,000 careful miles — air shocks, 3 burner plate, icebox, porta potti $3,495

77—JAMBOREE 17½', fully self-contained, cab air, radio and stereo, p.s., p.b. $11,995

77—CHINOOK, fully self-contained, cab air, cruise control, AM-FM stereo, p.s., p.b., only 8500 miles. $18,500

75—8' WEEKENDER CAMPER, 3-burner/oven, furnace with wall thermo, fridge, 3-way, double sink, toilet area with hassock. $2595

68—8½' SEAGULL CAMPER, stove and oven, hassock toilet, fridge and jacks. $1695

Layton Trailers 24'-19'-17'

PARTS, ACCESSORIES
REPAIRS
HOURS OPEN
Mon. to Sat., 8 A.M. to 5 P.M.
Dealer Licence Number D-00448A
1703 BLANSHARD ST.
(Across from Hudson's Bay parking lot), Victoria, B.C. 385-5012

COASTLINE
Trailer Centre
Campers—Trailers
Motorhomes, Vans
R.V. Service & Repairs
R.V. Parts & Supplies
Consignment Sales
Clean Trades
3388 Douglas St.
382-6102 DL001346A
Indoor R.V. Display
TRAVELAIRE,
FRONTIER, RUSTLER
"MANY UNADVERTISED SPECIALS"

COASTLINE
TRAILER
CENTRE
3388 Douglas St.
382-6102 DL001346A

Fennell's
TRAILER SUPPLIES LTD.
PROPANE — REPAIRS AND APPLIANCE SERVICE
Custom Building and Van Conversions
Large Parts and Accessories Store
652-3941
Mon.-Sat. 9 to 5
Sun. 12 to 4
6459 Patricia Bay Hwy.

Repairs—Service
Parts—Accessories
PROPANE
All at
BOB'S
MOBILE HOMES LTD.
25 Crease 386-3623
DL 00414A

LOGAN'S RV
OKANAGAN
Campers — Trailers — Canopy Tops
Substantial savings on all remaining 78 campers and trailers.
—Repairs—
"WE INSTALL HITCHES"
Open Mon.-Fri. 9-6 p.m.
650 Burnside, near Douglas
384-0213 D-00287A

DOGWOOD TRAILER SALES
PARTS—PROPANE
WESTERN WILDERNESS
Campers
WILDERNESS KOMFORT
Trailers
2630 Deville Road
Highway 1 at Millstream
478-6841 DL-00421A

26' BENDIX MOTORHOME, 1976, purchased new November 1977, 35,000 miles, 3 year warrenty still on this coach. 10,700 actual miles used. Fully self contained. Generator, air, furnace, cruise control, eye level oven, stereo, etc. $26,000. Days 656-5711, Evenings 652-4386

WE WILL BUY YOUR GOOD used Rec. Vehicle Peden R.V. Ltd., 2855 Quesnel St., 386-3464

FOR RENT OR SALE
MOTORHOMES
WEEKLY — MONTHLY
GARDEN CITY AUTO SALES LTD, 2978 Douglas, 382-9111. D-01319A.

9'6" EXTON CAMPER, fridge, furnace, toilet, oven and jacks, only $3450. At COASTLINE TRAILER CENTRE, 3388 Douglas St., Victoria, 382-6102. DL001346A.

1977 27' TERRY, FULLY SELF-contained; 1976 Ford truck, equipped for towing. 478-6605.

1967 FORD HALF TON, POWER steering, and 1968 Security 8½' camper $2500. 477-6631.

RENT NEW DELUXE MOTORhome, $150 weekly, 6¢ km, 477-0968, 477-2333.

FOR RENT VW HIGHTOP camper, 385-5525, 595-4756, $120 week, 5¢ mile.

19' OKANAGAN MOTORHOME, 1 year old, excellent condition, $10,900. 478-4217.

SOFT-TOP TENT TRAILER, $150. Utility trailer, $175. 382-3676.

WANTED— CAMPER WITH fridge, 8, 9 feet, approx. $1500. 479-9149.

AIRSTREAM 31' AIR CONDItioned, fully equipped, $7500. 382-6206.

1977 20' TANDEM RUSLER. Excellent condition. Call 642-3736

1974 BARTH 19½' MOTORhome, 14,000 miles, call 479-0218.

WANTED 8½-9' CAMPER FOR cash. 479-2574.

8' ALUMINUM CANOPY, INSUlated. $250. 383-3171.

169 MOBILE HOMES AND PARKS

CHECK THIS OUT!
1498 ADMIRALS RD.
TWIN OAKS
Only 2 deluxe sites left! 14 and 24 wides complete with skirting, sundecks, landscaping, paving, sheds, and more! Check out our other park too! Some treed lots approx ⅓ acre! See display homes at 2744 Spencer Mon Thurs til 8, Fri, Sat, Sun til 5.
Buy Right Homes Ltd. 474-2154.

MOBILE HOME
Here's a buy: 12x68 fully skirted 3 bedrm on pad in lovely treed parklike setting near the famous Otter Point fishing hole. Soon to be strata titled. Fridge and stove included. $11,500. Vendor in a hurry. Phone your offers to
RALPH KELLER
598-5144 388-4076
T. L. Mann & Associates Ltd.

24 X 60 MODULINE NEAR NANaimo, dining room, family room, utility room, 3 bedrooms, 2 bathrooms, 4 piece en-suite, wall to wall shag carpet throughout. Drapes, curtains, 2 sundecks, toolshed, patio. Greenhouse, beautiful landscaped lot, stove, dishwasher, many extras. $32,900 or best offer. 112-245-7654.

60' TRAILER IN FLORENCE Lake Trailer Park, (Langford) 2 bedrooms, asking $14,000. 55' trailer in Florence Lake Trailer Park, (Langford) 2 bedrooms, $8,500. Lannon Trailer Park, Sooke, 2 bedrooms, asking $12,000. (Will sell or rent). Information phone 478-1144

BEST HOME OF 1978 - 79!
Every concievable options comes with this deluxe 1978 14x70 setup in spectacular setting with ocean views and close to Victoria. Unbelievable low price! Own for under $300 - mo incl pad! This won't last !!! Buyright, 474-2154. D01927.

SOOKE AREA, SMALL PARK, as new, 1975, 12 x 68 mobile home, including fully insulated and finished 10 x 20 addition. Plus glassed in verander, 10 x 20, skirted. Walking distance to school and on bus line. $16,700. 642-3694

1970 ATCO VELMONT 52X12, sundeck, carport. 1974 Homco Statesman 60x12, sundeck, located at 2500 Florence Lake Rd. OFFERS. Call Keith at 478-6434 or 478-0034. Admiral Homes Ltd. DL0134438.

$9500 OR BEST OFFER. 2-BEDroom Ambassador in excellent condition with fridge, stove, washer, dryer, freezer, covered patio, set up in family park in Nanoose Bay. Pad rental $63 month. Phone 468-9909.

12 X 48 EMBASSY, TANDUM axles, appliances, skirting, porch and steps included. $7500 o.b.o. consider ¾ ton pick-up or van as partial trade. 478-3085 or 381-5158.

Located by a lake in attractive well maintained park — a 12x69 two bedroom with double carport, sundeck, fenced yard with garden, metal shed. 4 appliances included at reduced price of $17,000.
Don and Shirley Mills
386-3231 478-6139

DOUBLE AT SINGLE PRICE!
Over 1000 sq ft of luxury incl decks, addition, very large lot. $16,950! Buyright, 474-2154, D01927.

BEAUTIFUL LANDSCAPED seaview lot in adult park. Underground services, beach access, no pets. To view by appointment only. 746-7704.

$11,500.
Fabulous buy! Beautiful 68x12! Buy and sell for profit in summer! Buyright, 474-2154. D01927

SITES AVAILABLE, TERRACE to ocean views, minimum yard work, 20 minute drive to Victoria. 642-5972, 642-5486.

5 ACRES OF PRIVACY
68x12 deluxe home in beautiful wooded area close in. Make your offer! Buyright, 474-2154, D01927.

BUY, RENT, TRADE. 1976 3 bedroom double wide, excellent condition. Large lot. Mill Bay Mobile Home Park. 388-9487.

$7500!
On Victoria bus and walk to shops. Buyright 474-2154. D01927

12X56 MODULINE, 1976 LIKE new, $10,500. In Sooke, 2 bedroom, 477-4353.

MOVING, MUST SELL COSY 3 bedroom, close to town. Offers. 478-5340.

10X46 GREAT LAKES. PARtially furnished. Must be moved. $4,100. 478-9748.

2-BEDROOM SINGLE, CLEAN, comfortable, four major appliances, $11,000. 478-7343.

CLEAN, COMFORTABLE 30' home on pad in adult park, $3700, 479-8112.

OBILE HOME 12X66, THREE bedrooms, two baths, 5 major appliances, sundeck. 478-2335.

178 SUMMER HOMES, COTTAGES and RESORTS

CALIFORNIA-PALM SPRINGS LUXURY 1, 2 and 3 br. furn. condos from $750 per mo. Across from Muni golf, Tennis, saunas and 8 pools. Fairway Realty, P. O. Box 4587, Palm Springs, Ca. 92263.

190 ROOM and BOARD

RETIRED?
or just plain tired of shopping and cooking? Months rest? Permanent home? Recooperating? Our location and food is excellent.
INFORMATION 383-4164
GLENSHIEL HOTEL

LADY PENSIONER OFFERS room and board, on bus line. To active mature lady, non smoker, 384-7370.

ROOM AND BOARD FOR SEnior citizen, person or couple, in Fairfield area. Phone 479-5379.

ACCOMODATIONS FOR SEnior Citizens, everything found in a large lovely home. 656-4167.

PRIVATE ROOM AND FULL board, $175 a month. 386-6545.

CRAIGMYLE GUEST HOUSE
Excellent meals and location. 595-5411, 595-2697.

193 ROOMS TO RENT

DOMINION HOTEL
Rooms from $50 per week to $175 per mo. with TV and maid service at our full facility downtown hotel, close to all buses. 384-4136, 759 Yates St. Division of Wells Fargo.

LOW RATES
MAID SERVICE
rooms by day, week or month. Singles from $40. per week, $125. per month. The James Bay Inn, 270 Government St., 384-7151

ROOM IN BEAUTIFUL SPANish style condominium, building has pools, sauna, exercise room, tennis court, available Jan 15, 479-7371 after 6 p.m.

CLEAN, QUIET ROOM FOR rent. Close to town, 383-8191 after 5.

THUNDERBIRD - KITCHENS, colour TV, near downtown, 384-0632, 386-2812.

GORDON HEAD AREA SUITable retired person. Private bathroom. 721-3463 after 6pm.

LARGE CARPETED, SHARE kitchen, bathroom and laundry, 658-1158 after 6 pm

ALL FURNISHED, FRIDGE, stove, close to town. Afternoon 384-2504

DOWNTOWN ROOM TO RENT, $110. Apply 859 Cormorant Street.

FURNISHED BEDROOMS TO rent, includes light, heat, etc. $85 per month. 385-0058.

DOUGLAS HOTEL, $180. PER mo. $50. per week. Bath and TV.

ROOM FOR LADY, CARBERRY near Fort, 577, 477-5878 after 4

197 HOUSEKEEPING ROOMS TO RENT

STADACONA PARK
Bright, spacious, furnished housekeeping room, ready for immediate occupancy, on top floor of older home with view of park. On bus route near new shopping plaza, laundry facilities available. All utilities included. 595-5376

FAIRFIELD AREA
Furnished suite on Southgate St. Ideal for working girl. Walking distance to park, town, etc.
CREIGHTON PROP. MGMT.
388-4422

SPACIOUS BASEMENT SUITE, private entrance, stove and fridge, storage space. McKenzie Douglas area. Utilities paid. Prefer single person. Available immediately. $150 a month. To view, call 385-5062.

CLOSE TO TOWN, EVERYthing included. Call between 4 and 6 pm, Monday to Friday only. 386-1027.

RITZ HOTEL—DOWNTOWN
Elevator service T.V. lounge
710 Fort St. 383-1021

ROOM FOR MIDDLEAGED, elderly lady, $77. Carberry Gardens, 477-5878 after 4.

HOUSEKEEPING ROOM. Clean, bright, for a lady. Fairfield district 382-6681.

$100, 2 ROOMS, BATH, CARport, February 1st. No drinking or smoking 384-1809.

DOWNTOWN
Housekeeping rooms $125. Immediately. 388-5931.

FAIRFIELD SEMIFURNISHED housekeeping room, $125. 383-8529

200 APARTMENTS TO RENT UNFURNISHED

JACK MEARS
OAK BAY REALTY LTD.
2194 OAK BAY 598-3321
"THE APARTMENT SPECIALISTS"
Fridge, stove, w/w carpets, drapes, laundry facilities, hot water, controlled entrance included in rent for the following:

BACHELORS

$169—1126 Rockland		382-1996
$185—3255 Quadra St.		383-9931
$165—946 Balmoral Ave.		383-2045

1-BEDROOM

$185—925 Esquimalt Rd.		388-4259
$205—55 Bay St.		383-0619
$190—540 Comerford		386-3124
$192—2639 Fifth		383-6364

2 BEDROOMS

$225—790 Dominion		388-9781

LAUREL POINT
HARBOUR FRONT LUXURY
Spacious 2-B.R., Frost-Free fridges, self-cleaning oven, dishwasher, in-suite washer and dryer, 2 full bathrooms. Facilities — clubroom, workshop, swimming pool, sauna and under-cover parking, $550 or $575 per month.
K. B. GILES 386-3124

"COLWOOD AREA"
BAYWOOD ARMS, BELMONT MANOR
350-380 Belmont Rd.
PETS AND CHILDREN WELCOME
Fridge, stove, wall-to-wall carpets and drapes are incl. in rent. Bldg. features controlled entrance, laundry facilities and large balconies. Situated close to park, schools and shopping centre
1 MONTH FREE
1-B.R. from $180 — 2-B.R. from 230. To view call 474-1694.

WINDSOR COURT APTS.
252-254-258 Gorge Rd. E.
BRIGHT SPACIOUS APTS. HEAT INCLUDED, EXCEPTIONAL RECREATION FACILITIES.
Including:
50' indoor swimming pool — saunas — swirlpool — squash court — tennis court — universal gym.
1 Bed. from — $215
2 Bed. from — $275
Adults only — no pets
For information or appointments please call Resident Managers:
Mr. and Mrs. Mundy
385-6075
Mr. and Mrs. Blaine
385-6269
Mrs. Pepperall Sr.
384-6103
Office Mon.-Fri.
388-4555
MacArthur Park Estates

OAK BAY AREA
Several large 1 and 2-bedroom suites in a new building are now available. Some have fireplaces, all have dishwashers, garburators, frost-free fridges and continuous clean oven. All of this combined with underground parking, hobby shop and billiard lounge. Make this an opportunity that is rare by todays standards. From $285 to $460 per month. Phone 595-4011 or 382-3616 for an appointment to view.

B BROWN BROS. on BLANSHARD
"People Helping People"

BACHELOR SUITES
$156.25 — London Flats - 1321 Broad St.

ONE BEDROOM SUITES
$186.25 — Antrim Court - 2310 Quadra St.
$225.00 — 829 Admirals Rd.
$195.00 — Campus Court 1631-1641 McKenzie Ave.
$230.00 — Caprice Apts - 429 Linden Ave.
$180.00 — Chamberlain Walk 1841 Oak Bay Ave.
$200.00 — The Charles Dickens 243 Gorge Rd. E. w/w Carpets, heat inc.
$200.00 — The Prince Charles 215-217-219-221 Gorge Rd. E.
$210.00 — Redwood Park Apts. 155-157 Gorge Rd. E. heat inc., pool and sauna.
$207.50 — Continental House - 464 Lampson St.
$190.00 — Ellery Apts. - 837 Ellery St.
$215.00 — Gordreau Apts. 129-131-135 Gorge Rd. E. Heat inc., pool, sauna and swirl pool.
$180.00 — Hollyview Arms - 1180 View St.
$195.00 — Thornwood Manor 1028 Inverness Rd.
$201.00 — Vista Royal - 1345 Pandora Ave. heat, cablevision, w/w carpet, swirl pool and sauna.
$206.00 — Wellington Manor - 1670 Fort St. hardwood floors, cablevision and heat inc.

TWO BEDROOM SUITES
$225.00 — Ellery Apts. - 837 Ellery St.
$265.00 — Gordreau Apts. 129-131-135 Gorge Rd. E. heat inc., pool, sauna and swirl pool
$330.00 — Mary Manor - 1462 Rockland Ave. w/w carpet, cablevision, heat inc., very nice high Rockland.
$525.00 — Next to Beacon Hill park, dishwasher, garborator, deluxe.
$260.00 — Pembroke Place - 830 Pembroke St.
$300.00 — 2624 Quadra St.
$190.00 — Royal Commodore - 715 Vancouver St. cablevision and heat inc.
$234.00 — Skyline Apts. - 2925 Qu'Appelle St.
$290.00 — Vista Royal - 1345 Pandora Ave. swirl pool, sauna, w/w carpet and heat inc.
$295.00 — Westfield - 1024 Fairfield Rd.
$485.00 — Gorden Head area, deluxe two bedroom, w/w carpet, swirl pool.
$380.00 — 409 — 1005 McKenzie Ave. 2 bedroom plus loft with den, corner suite, ensuite plumbing, pool, sauna, swirl pool, tennis court. Adults only, no pets. available Feb. 1, 1979.

THREE BEDROOM SUITES
$560.00 — Village Oaks - 2125 Oak Bay Ave. 2 baths, large luxury suite, dishwasher, garburator, deep pile carpets.

For further information please contact
Brown Bros. Agencies Ltd.
385-8771

B BROWN BROS. on BLANSHARD
"People Helping People"

THE CHARLES DICKENS
243 GORGE RD. EAST
One Bedroom suites from $200.00
Two Bedroom suites from $280.00
Wall to wall carpet, heat incl.
To View Call 388-6448

THE PRINCE CHARLES
215-217-219-221
GORGE RD. EAST
Bachelor suites from $160.00
One Bedroom suites from $200.00
Two Bedroom suites from $295.00
To View Please Call 382-8857

REDWOOD PARK
155-157
GORGE RD. EAST
One Bedroom suites from $200.00
Two Bedroom suites from $285.00
Pool, sauna, W/W Carpet, Heat incl.
To View Please Call 384-2858

GORDREAU APTS.
129-131-135
GORGE RD. EAST
One Bedroom suites from $195.00
Two Bedroom suites from $285.00
W/W Carpet, Heat Inc., Swirl Pool, Sauna, Pool. To View Please Call 388-5740 or 384-9537.

For further information please contact
Brown Bros. Agencies Ltd.
385-8771

KIM Professional Management

JAMES BAY AREA
343 SIMCOE
Bach. — $170.00
1-Bdrm. from $200.00
New building on quiet street with W/W carpets, drapes, controlled entrance, elevator, close to shopping and bus, phone apt. manager, 385-6462.

CRYSTAL POOL AREA
909 Pembroke St. 1-bedrm. $205. 2-bedroom $259. Phone apt. manager 382-0652.

QUADRA-HILLSIDE
1025 KINGS RD. 383-7633
Available immediately, 1-bedroom from $205, fridge, stove, w/w carpet, etc.

HIGH QUADRA
960 Inverness, new building, one bdrm. apt., $190. Phone apt. manager 385-5292.

JUST OVER BAY ST. BRIDGE — 404 DUNDAS. 1-Bdrm., available immediately, $215.00. Move in now, get two weeks free rent, carpets, drapes, etc. included. Phone apt. manager, 384-1433.

Limited other fine suites available Feb. 1, phone office, 386-3281 or evenings, 385-5292, 388-5852.

ONE MONTH FREE RENT
In Deluxe
Greenwood Manor
1255 Verdier Avenue, Brentwood, 2-bedroom, $240. 652-1524, 388-5123.

200 APARTMENTS TO RENT UNFURNISHED

CARNARVON MANOR, 1243 Bay St. Spacious apts which include w-w carpets, fridge, stove, sauna, swimming pool, 1 bedroom from $190. Close to buses, heat included in rent, for information or appointment call Mr Briggs, 383-4288 or Miss Milne 384-8826.

2 BDR SPACIOUS UNITS
Situated Colwood area. Children welcome, (play area). Available now $250. Phone Caretaker 474-2714. British American Realty Ltd. 385-1431.

1 BDRM. $235
AVAILABLE IMMEDIATELY
1037 Wychbury
Nearly new block on quiet street, pleasant surroundings. For app't to view, phone 388-9563. Goodwyn Management.

SANSAR
1140 HILLSIDE AVE.
2 bedroom suites, nice clean building, convenient for bus to downtown or shopping centre. Quiet, view, no pets. $260 Manager 385-0456

INDOOR POOL NEAR JUBILEE HOSP.
Available Feb. 1st, in this prestige building, a 1 bedroom suite renting for only $206 per month. Call 595-0864 or 595-7370. Adults only, no pets.

QUADRA-HILLSIDE
Spacious one bedroom apartments, $180 and up. Steps to shopping and buses, clean, adult only building. Call resident manager, 384-4530 or Realspan Properties Ltd. 388-6454.

2 BDRM $243
AVAILABLE IMMEDIATELY
855 Ellery, family-type block in Esquimalt with excellent managers, 382-2942. Goodwyn Management.

OCEAN FRONT
Prestigous top floor condominium, 2 bdrm, FP, full appliances, incl. vaccuflo. View appointment. No pets. Roscoe Development Corp. 642-5254.

ESQUIMALT
1 bedroom and bachelor, $201, $160. Includes appliances, carpeting, heat, parking, cablevision, sauna, swirlpool. Phone resident manager, 386-6652.

Character mansion, elegantly, immaginatively renovated. Fireplaces, insulated. Sound deadening btwn floors. Walk to town or bus. 644 Linden. Near Fairfield, 1 bedroom $240, 2 bedroom with lofts $475. 477-8292

CAIRN VILLA
Modern 1 and 2 bedroom, parklike setting off Old Esquimalt Rd. Heat, cablevision and parking. Mature adults only. Sorry, no pets. 383-3410.

AVAILABLE JANUARY 15TH, 3 bedroom apartment, 1 and 2 bedroom available Febuary 1st, heat cable, wall to wall, fridge, stove, and drapes included from $185 per month, phone 386-1014 for viewing.

VICTORIAN APT.
2111 SPRING RD.
2 BR. suite $215. Parents with child welcome. Res. Mgr. 477-9776.

1 BEDROOM BASEMENT suite, wall to wall carpeting, heat and light, washer and dryer, all found, quiet couple or 1 working person. $240 a month. 585 Tait Street, 479-8192 after 3.

LARGE CLEAN TWO BEDroom with balcony, controlled entrance, $235 includes heat, hot water, undercover parking, 1252 Yates Street. Call 479-8429 or 479-1667, B. Hutchinson.

DELUXE TOWNHOUSE, $450 and up, brand new 2 and 3 bedrooms, in country setting, heatilator fireplace, fridge, range, dishwasher, double carport etc. Contact 388-6113 or 382-4752.

CAPTAINS WALK APTS.
1357 Esquimalt Rd. 2 bedrooms from $250. Some with seaview, free covered parking, phone resident manager at 385-9381. Sorry no pets.

FACING SOUTH WITH BALcony one bedroom suite for quiet mature persons. Heat, hot water, cable, drapes, carpets, parking. $220 month. 1-7pm 595-3379 1445 Fort St.

ONE BEDROOM APARTMENT, near new, Esquimalt near Naden, close to bus, applicances, wall to wall, drapes and heat included, $175. Sorry no pets or children. Phone 386-2684.

830 CRAIGFLOWER RD.
Bright corner two bedroom, includes drapes, fridge, stove, heat and cablevision. $245. Available February 1st. 384-6383, evenings 478-0225, 642-4768

ONE BEDROOM BASEMENT, everything included $166. Large bright 1 bedroom, everything included, $212. One bedroom basement, share bath, everything included, $169. 479-8533, 382-3930.

FAIRFIELD AREA
One bedroom, balcony, elevator, very quiet, no children or pets, carpets, drapes, appliances, heat, cable, parking included. 592-1754

ONE BEDROOM APARTMENT, wall to wall carpet, drapes, dishwasher, garborator, stove, fridge, swirl pool, underground parking, secluded parklike area. Adults only. $275 month. 384-6217

AVAILABLE NOW, 1172 YATES Street, 1 bedroom, $212; 2-bedroom, $248. February 1st. Bachelor, furnished, $195. Heat, elevator, cablevision, parking. 383-2195.

LARGE, BRIGHT 2 BEDROOM basement suite. Town and Country area. $240 per month includes all utilities. 1-2 children acceptable. Non smokers. 479-5063, 479-5046.

ROCKLAND CHARACTER
Lovely large, one bedroom suite in grand old Rockland home with fireplace and original natural wood panelling, ground floor, bright and spacious. 595-5376

VACANT-HIGH TATTERSALL, charming, clean, bachelor suite with fireplace in a fine old mansion. Lovely parklike surroundings, quiet single lady. $210. 382-5240.

1 BDRM. $200-$220.
Waterview, vacant, direct entrances, adults without pets. 477-8096, John, 388-7557 office.

ROCKLAND ARMS
1030 Linden Ave.
Bachelor suite with view, spacious closets, quiet building.

NADEN
1 and 2 Bedroom Apt. to rent
Children Welcome
HAL BARBER
385-4832 382-8101 385-1047

ESQUIMALT
One bedroom in small, clean, modern block. $180 month includes cablevision. 388-5464, pager 720.

FAIRFIELD, ONE BEDROOM suite, fridge, range, heat, cable TV, laundry facilities, suitable for middleaged or older lady. 479-5665

ADULTS ONLY, RENT A BACHelor suite now in Tara Place, a central location with a beautiful view. 1039 View St or phone 383-1833.

ONE BEDROOM APARTMENT, 1260 Pembroke, $175 month. No pets. 383-0130.

NADEN AREA, LARGE 2 BEDroom, call 384-7392.

ONE MONTHS FREE RENT for senior citizens. 383-1833

LOG CABIN ON MALAHAT, seaview, $100. 478-8829.

3 ROOM ON BUS LINE, HEAT and water, $135 month, 385-0175

200 APARTMENTS TO RENT UNFURNISHED

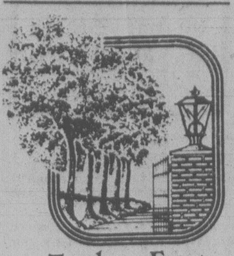

Treelane Estates

AT THE WATER'S EDGE
Enjoy meeting your new neighbours in the congenial atmosphere of our Malahat Lounge, where the views of the city, sea, and mountains are spectacular. Join one of our bridge clubs, or the billiard group, build some shelves, in the hobby room, or just relax in our whirlpool after a sauna. This lovely lifestyle is already established here at Treelane, a very special apartment complex.

CURRENT VACANCIES
Compact 1 bedroom. Ideal for single professionals. Quiet waterview. $257.
Spacious 2 bedroom and den, fabulous view of Malahat, The Olympics, ocean and hills. From $410. Available immediately.

103-105 GORGE RD. EAST
Open daily for viewing
Mon.-Fri. 10-6 P.M.
Sat.-Sun. 12-5 P.M.
388-5332, 388-5315
Adults only — No pets.
CONCORD

THE CHELSEA
865 View at Quadra

Beautiful Bachelor Suites, starting at $168 per month.
—EXCELLENT LOCATION FOR PEOPLE, RETIRING DOWNTOWN.
—WALK TO CHURCH, SHOPPING, LIBRARY, THEATRES.
—QUALITY CARPETING, APPLIANCES AND DRAPERIES
—CONCRETE AND STEEL CONSTRUCTION, WITH BEAUTIFUL BRICK EXTERIOR, AND RECESSED BALCONIES.
Start the New Year in your new apartment! We will hold your choice suite 'till Feb. or March, 1979!
—Enquire about the "SAFER PROGRAM FOR SENIORS" (Gov't Subsidy)

RENTAL OFFICE AND MODEL SUITE OPEN
MON.-FRI. 10-6
SAT., SUN. 12-5
382-2139

C.P.M. RENTALS
(Complete Property Mgt.)

QUALITERRA CT.
804 Esquimalt Rd.
Spacious 2 and 3 BR family suites from $285. Close to schools. Call Manager 386-6296.

803 Esquimalt Rd.
CHILDREN WELCOME
One and two BR suites from $180. Call Manager at 385-9140.

611 CONSTANCE
Esquimalt
Spacious 2 BR family suite. Call 386-0688.

THE BRISTOL
1138 View St.
Mature adults only. Special discount for pensioners. 1 and 2 BRs from $200. Call manager at 388-9516.

THE CHALET
1465 Fort St.
Bach. and 1-BR from $165. Call manager at 595-2529.
(A Div. of D. F. Hanley & Assoc.)

STOP
Looking for a nice clean building and very reasonable rent? Our rent includes parking and, most important, your heat; a savings of $30 a month on your rent.

899 Craigflower
384-1101 384-6606
TOD-HACKETT CONSTRUCTION LTD.

JAMES BAY — 1-BDRM. LUXury suite near park with view of harbour. Underground parking and pool. Rent $305. Avail. Jan. 15th. Call 384-9335.
OAK BAY near stores, rec. centre and buses. 1-bdrm. suite, $147.19. Call 384-9335.
JAMES BAY LUXURY — 2-bdrm. corner suite, underground parking, pool. Rent $405. Avail. now. To view call 384-9335.
WALKING DISTANCE TO TOWN — Well-kept older block hsk. rm. and bach. To view call 384-5830.
JAMES BAY — 1-bdrm. suites, w/w, near store, available now. Rents $185. To view call 384-9335.
david burr ltd.
655 Fort St. 384-9335

"FAIR OAKS"
3501 Savannah Ave. corner of Cloverdale Ave.
Luxurious apartments in a very quiet building.
1 bedroom & Den from $260-$270
2 bedroom from $275-$290
Only a few left, near bus and shopping centre.
No children or Pets
Apply manager 388-4088
Cloverdale Properties

BEACON HILL PLAZA
New Building
1236 PANDORA
Luxurious unique studio, 1 bedroom, 2 bedroom suites, all suites with fireplaces, carpets, draperies and underground parking. Adult oriented. Available for viewing, Daily 10-4, Inquires, 9-4:30, Phone 382-2012 or 382-3923.

OAK BAY 2 BEDROOM SUITE, $269, 2233 Bowker Ave. 592-1167.

200 APARTMENTS TO RENT UNFURNISHED

FREE
ONE MONTH RENT
Adults only, no pets, includes heat, hot water, free parking, sauna. Resident manager 385-4132, Office 384-9793.

CAPTAIN'S WALK APT
1357 ESQUIMALT RD.
SENIOR CITIZENS DISCOUNT
2 bedrooms from $245
Some with seaview
Free covered parking available
Close to shopping, bus at door
Phone resident manager at 385-9381.
SORRY NO PETS

WATERFRONT
1 two bedroom and 1 bachelor suite, available in adult only, no pet building. Heat and cablevision included in rent. Building features: indoor pool, games room and sauna. Call resident manager 385-4022. If no answer call Realspan Properties Ltd. 388-6454.

LORD STANLEY MANOR
1350 Stanley Ave. available Feb. 1, one bedroom suite, $217. Bachelor suite, $167. Including wall to wall carpets, drapes, heat and parking. Adults only. 595-4128, 595-6671

2 BDRM $315
AVAILABLE FEB. 1st
350 LINDEN
Just a few blocks from Beacon Hill Park and Cook St. shopping area. New block. For appt. to view, phone res. manager Mr. and Mrs. Patterson, 385-0742. Goodwyn Management.

GORGE AREA
Suites for Rent
Parking Included
1 Bdrms - From $185.00
2 Bdrms - Large suite with dishwasher $295.00
CHEMAINUS PROPERTIES LTD.
VICTORIA RENTALS DEPT.
Ask For Dianne Stewart
383-1141 or 383-0408

JAMES BAY-BEACON HILL SMALL PETS WELCOME. 1 BEDROOM SUITE, DINING ROOM, LIVING ROOM, KITCHEN, ETC. FULLY CARPETED, COMPLETELY REDECORATED, QUIET MODERN BUILDING WITH ELEVATOR. CLOSE TO SEA, PARK AND BUS. SORRY NO CHILDREN. $209. 384-7017, 576 SIMCOE.

CENTRAL
Modern 2 bedroom corner suite for only $245. Available February 1st.
DOWLER MANOR
2549 Dowler
Resident Manager 384-7792

MANAGERS WHO CARE
The Jarvises, phone 386-6805 to view. 1-bedroom suites for $210. AVAILABLE IMMEDIATELY at 2790 Cedar Hill Rd. Goodwyn Management, 388-7923.

PRINCESS PEMBROKE APT
1020 PEMBROKE ST
One bedrm apt. $195. Near new building. Children welcome. Sorry no pets. Res. Mgr. 382-9454 or office 383-8334.

COLWOOD CORNERS
Royal Colwood Arms
Available February, 1 bedroom, $209; 2 bedrom, $265. Fridge, stove, drapes, parking, heat.
478-0225 Cedric Steele Realty

HILLSIDE & QUADRA
Available February, 1 bedroom and bachelor suite from $180 up. Fridge, stove, drapes, WW, free parking, heat.
385-1557 Cedric Steele Realty

WATERFRONT
Country setting, a carefully laid out smaller apt. 1 bdrm, den, with private entrance, L/Rm, sliding glass door open to beach access. Adult oriented. No pets. Absolute peace and quiet a must. Roscoe Development Corp, 642-5254.

SOUTH OAK BAY
1 bedroom suite in large character home, just painted, private entrance, includes all utilities and cable TV. New fridge, stove. Close to all amenties. $200 per month. Ideal for Single Person. Sorry no dog. 598-6365.

2 BDRM. $280
AVAILABLE IMMEDIATELY
1010 McKENZIE
Mature adults only, no pets
For appointment to view, phone Mr. and Mrs. Atkinson, experienced resident managers. 479-1407, Goodwyn Management.

TWO BDRM. SOOKE TOWNhouses, secluded large grounds but within walking distance of town. Children welcome. Rent to include light, heat, water. $300 per month. Immediate occupancy. Phone caretaker 642-4287 or British American Realty 385-1431.

ROCKLAND AVE.
Unusual and charming one bedroom coach house. Hardwood floors. Franklin stove. Sundeck and balcony. Dishwasher. Rent $495 per month. 598-4331 for appointment to view.

LUXURY
2 bedroom, 2 bathroom suite, overlooking pool and garden area at Laurel Point. Reasonable rent includes all conveniences and luxury appointments. For complete details and appointment to view call 477-0073 after 5 pm.

PRINCESS LOUISE
310 ROBERT ST
Large Spacious 2 bedroom corner suite available, $238 per month. Large 1 bedroom apartment available. $185 per month. Heat, hot water, cablevision, parking included in rent. 384-5320.

JAMES BAY, FEBRUARY 1ST. Top floor bachelor. Quiet building on quiet street. $161.25, includes parking, cable, heat, hot water, wall to wall, drapes and appliances. Laundry facilities available, elevator, mature adult only, no pets. References. Phone 385-8081 from 9-5.

AVAILABLE NOW. LUXURY penthouse 3 bedroom condominium in Laurel Point. Panoramic views. Fireplace. 1200 sq. ft. terrace. 5 appliances. $1,100 p/m. References. Call Audrey at 388-6161 (24 hrs) PAC-WEST INTERNATIONAL REAL ESTATE BROKERS INC.

BEACON HILL PARK
Small 2 bedroom townhouse, fireplace, wall to wall, fridge and stove, washer and dryer, covered parking-more. $315. 388-9036.

1-2 BEDROOM, ESQUIMALT, quiet, clean, well controlled building, elevator, laundry facilities. Balcony, stove, fridge, cablevision, heat, water, parking included. Close to shopping centre, bus, parks, Senior Citizens Centre. Adults only. No pets. 382-2221.

LARGE BACHELOR SUITE, $140 month, middleaged. 595-2480.

ONE BEDROOM SUITES FOR rent in modern buildings, close to town, $175-$200. 384-5827.

BACHELOR, SHARE BATHroom, $120. Lampson St. 385-0024.

BACHELOR $165, 1 BEDROOM $195, new building, near Crystal Pool. Heat included. 385-8832.

200 APARTMENTS TO RENT UNFURNISHED

YPM YOUR PLACE MANAGEMENT
1720 COOK ST. 388-7324

CUBBON RENTALS
1035 NORTH PARK
1044 BALMORAL ST.
Available — for senior renters:
Bachelor $145.
One Bedroom $195.
Includes:
— billiard room, T.V. room, and games room
— one block from lower priced supermarket
— good management assured.
To View: Call manager, Mr. Watts, St. 408 at 386-0923. For pick up at your convenience call 388-7324.

1366 HILLSIDE
2-bedrm. condominiums for rent. Available Feb. 1. Large attractive split level units with kitchens to delight the lady of the house. Quality carpets and draperies throughout. Thermopane windows, close to shopping. For information call Mrs. Volk 658-8855 or 388-5140.

Century 21
WESTERN HOMES
1037 Cloverdale 386-3494

NOW RENTING NEW
1-and-2 bdrm suites in a luxurious apartment in a pleasant, central location. Plush carpets, unique design, balconies. Convenient shopping — bus stop at the door. Tillicum area. Avail. now. Call 388-6314 for further info.

1-2 bedroom appts. in Esq. Close to shopping - bus. $180 and up.
1 BR stes. drapes, appliances. Rents from $190. Hillside area.

James Bay. Extra large top floor of character home. 3 BR, could be 4. Good for plants. Appliances. $365 P/M.

Esquimalt. 1 and 2 BR, W/W, appliances free parking close to shopping and bus line. From $189. Call 388-6314.

P. R. BROWN & SONS RENTALS
ONE BEDROOM
$179.00 Ocean Villa
20 Olympia 385-6049
$186.00 Carolwood Apt.
1381 Pandora Ave. 595-5817
$190.00 Senator Apts.
1764 Oak Bay Ave. 598-8577

TOWNHOUSES
$295.00 Two Bedroom
$335.00 Three Bedroom
W/W. Carpets, Drapes, Appliances, Close to Park, Free Parking, on bus route, close to downtown. 385-3435

CONDOMINIUMS
$300.00 Two Bedrooms 2 baths, living and dining room, appliances, central location.

$350.00 Three Bedrooms — Appliances, utility room, washer & dryer, living room with F/P. Esquimalt. Sorry No Children or Pets. 385-3435

$400.00 Modern Three Bedroom, 1 ensuite. Living room, F/P, Dining room, sundeck, kitchen, with eating area — rural setting. 385-3435

P.R. BROWN & SONS LIMITED
762 Fort Street 385-3435

Park Pacific
LORD HARLEY
3220 Quadra
SORRY NO VACANCIES
SEAPORT APTS.
200 Dallas
SORRY NO VACANCIES
STADACONA CENTRE
1545 Pandora
1 large deluxe 1 bedroom with fireplace. 900 sq. ft. $385 monthly.
Several 2 bedroom deluxe suites from 1000 sq. from $410 monthly; all kitchen appliances, all amenities. Adult oriented. Parking and cable included. Sorry no pets.
DEVON OAKS
1066 Foul Bay
SORRY NO VACANCIES
ROYAL WOODS
1005 MacKenzie
SORRY NO VACANCIES
RENTAL OFFICE
1545 PANDORA
BY APPOINTMENT ONLY
595-3132

CLOVERDALE TOWNHOUSE COURT
991 CLOVERDALE
BACHELOR SUITES AVAILABLE JANUARY 1st
2-BEDROOM SUITES AVAILABLE
HEAT AND CABLE INC.
CHILDREN WELCOME
Open to View 12-7 p.m.
Contact Manager in Ste. 101
385-0814 or 385-0991
answering service
GREEN BANK DESIGNS LTD.

BROWN BROS. on LANSHARD
"People Helping People"

ELLERY APTS.
837 Ellery St.
Warm and comfortable at a very good price. Children welcome, one and two bedroom suites. $195.00 and $225.00 per month. Wall to wall carpet, heat included. Please call resident manager at 386-0045.
For further information call Brown Bros. Agencies Ltd. at 385-8771.

BROWN BROS. on LANSHARD
"People Helping People"

829 ADMIRALS ROAD
Excellent value for your rental dollar. One-bedroom suites from 195.00, heat included. To view please call, 383-2410.
For further information call Brown Bros. Agencies, 385-8771

200 APARTMENTS TO RENT UNFURNISHED

SINCE 1887
Pemberton, Holmes Ltd.
1000 Gov't. St. 384-8124

ROCKHEIGHTS VILLA
742 LAMPSON ST.
Good sized apartments in elevated location. W/w carpet, drapes, heat, water, cable, parking, etc. Indoor heated swimming pool.

1 bedroom	$175.00
2 bedroom	$247.00

Call manager 385-6414 or
PEMBERTON, HOLMES LTD.
1000 Government St. 384-8124

VILLAGE GREEN
384-1955
383-1912
We have bachelor, 1 and 2 bedroom apartments and townhouses available for your immediate occupancy. Managers suite 14-119 Croft St.

MAPLEWOOD GREEN
3255 COOK STREET
Bachelor, 1 and 2-bedroom suites available February 1st. Includes swimming pool, sauna, billiards and free heat.
382-0815 384-6927

HYBURY HOUSE
3868 SHELBOURNE STREET
Bachelor, 1 and 2-bedroom suites available February 1st. Includes swimming pool, sauna, jacuzzi, billiards and free heat.
477-9601

ONE MONTH FREE RENT, 1 and 2 bedroom apts., $185, $225, heat included, carpeted. Available now. 383-1059, 943 Esquimalt Road.

3 BEDROOM CONDOMINIUM for rent. $330 per month or rent to own. In Esquimalt area. Children welcome, phone after 6 pm 382-1104.

AVAILABLE IMMEDIATELY, 1-bedroom suite, wall-to-wall, heat, cable, parking, inquire Islander Apartments, 944 Tattersall Dr. 383-5187 After 6

THREE BEDROOM, TWO bathroom suite in restored heritage house one block from Beacon Hill. $440 per month. 385-8591 after 5 pm.

OAK BAY-ONE BLOCK FROM Marina, 2 bedrooms, 2 bathrooms in concrete building. $520. Lease available. Phone 385-5702 during business hours.

3800 QUADRA
One and two bedroom suites, available in modern quiet building, starting at $205 and $259 month includes utilities. 382-0271.

ONE BEDROOM SUITE, PRIvate residence, Glanford ave. near post office. $190 month includes utilities. 479-6902 after 4pm

OAK BAY VILLAGE, SPACIOUS two bedroom luxury suite, building of superior construction. For lease at $425 per month. Royal Trust, 388-4311.

WALK TO WORK
2 bedroom, $255, 1 bedroom, $195. 385-0077 or 658-8829.

DOWNTOWN CLEAN ONE BEDroom apartment, $150. 1322 Broad. Not suitable for children or pets. 386-3928.

SEMI WATERFRONT, 2 BEDroom suite, adult oriented. Pay all own utilities. Sorry no pets, phone 386-0604.

$187. LARGE DELUXE 1 BEDroom suite with balcony, heat and cable included. Available Feb. 1st. 383-4880.

CITY CENTER
Reduced rent for typing, bookkeeping assistance. 388-9942, 598-4060.

ESQUIMALT-NADAN
Large 1 bedrom suite, cable, no pets, $149 monthly. Available now. 383-2866.

ADMIRALS RD-NADAN
A seaview, large 1 bedroom suite, heat, parking, cable, $177 monthly. Available now. No pets. 383-2866.

ENJOY PARK DALLAS RD
Bachelor suites from $175 are available at 532 Dallas Rd. A fine location. 385-9683 or call in.

LARGE TOP AND GROUND floor one bedroom suites, $210. 1471 Fort. 598-7724.

RENT A CENTRALLY LOCATed bachelor suite with a beautiful view now at Tara Place, 1039 View St. 383-1833

FORT-FOUL BAY LARGE sunny corner two bedroom, $295. Heat and cable included. Adults only, no pets. 595-3261.

LARGE 1-BEDROOM SUITE with fireplace, 2-room basement suite, $350. Includes all utilities. Children welcome. 384-9206.

QUIET ADULT BUILDING, VICtoria-Oak Bay border, one bedroom with balcony, $180 per month. 595-5749.

TWO BEDROOM CONDO, 1188 Yates Street, fireplace, two bathrooms, $360 per month. Phone 388-5552 days, 598-4067 after 5.

JAMES BAY, TWO BACHELOR suites at $171 each, 1-bedroom at $197. Heat, water, cable paid for. 385-9443.

FAIRFIELD CLOSE IN, CHARacter bright one bedroom apartment, heated, $207. Adults. Feb 1. 383-8691

1 BEDROOM, FROM FEB 1ST, Harbour View, all amenities. $280. Phone day, 478-8357, evenings, 479-9683.

1 BEDROOM SUITE, FRIDGE, stove, heat, $175. Adults, no pets, Febuary 1st, Gladstone Stanley area. 595-6326.

CITY CENTRE
Reduced rent for responsible couple, to caretake small apartment, 388-9942, 598-4060.

VIEW ROYAL AREA, 2 BEDroom suite $185, heat, hot water, parking included. Adults only, no pets. 595-6243.

LOW RENT
Bachelor suite, minimum caretaking duties, suit retired gentleman, 382-0344.

$210 — TWO BEDROOM, $138 — BACHELOR Suite. Heat, Cablevision. 1239 Park Terrace, Esquimalt, 385-2925.

OAK BAY SENIOR CITIZENS
Bachelor and 1 bedroom apartments for non smoker, 592-2231.

BEAUTIFUL WATERFRONT. Bachelor, 1, 2 bedroom. Reasonable rent. 592-7678

SELKIRK ESQUIMALT
One bedroom in side by side 4-plex, $154. 479-0093 after 5pm.

THE SENTINEL IN ESQUImalt, 1 bedroom suite available. 382-6561.

1-BEDROOM SUITE, $177, INcludes heat, cable. February 1st. 384-7924.

$150. TWO BEDROOM, CLOSE to downtown, facing park on Craigflower Road. 382-7441.

VIC WEST, $146, BRIGHT 3 room suite, suit mature lady. 477-5796

WATERFRONT 2 BEDROOM, Fairfield area, $250, available January 1st. 383-6107.

200 APARTMENTS TO RENT UNFURNISHED

WATERFRONT
Seagate, 707 Esquimalt Road, on Victoria's Inner Harbour waterfront, with a very large indoor heated swimming pool and hydrotherapy pool. Mature adults only, no pets. Available February 1st: Large 1-bedroom, $197.50. Phone resident-manager 383-1731 or 388-6100.

"The Place You'll Want With The Peace You Deserve"
Lovely 1 bedroom and bachelor suites available now at reasonable rates. Heat, cable included. "Quaint, Comfortable & Quiet". Royal Arms, 1300 Yates Street, 382-9795.
Danzo & Franco Holdings

NEW $269
Available Feb. 1. Central location, 2 bedroom, 1½ baths, covered parking.
VILLA LISA
1116 QUEENS
Res. Mgr. 386-3646

CRAIGHOUSE
885 CRAIGFLOWER RD.
2-bdrm. suite avail. now, 1 and 2 bedroom suites available February 1st, $175 and up. Fridge, stove, heat, hot water, drapes, w-w carpet. Vic West bus at door.
382-3480

BACHELOR AVAILABLE NOW. Hillside and Quadra. 383-8804, 381-5079.

ONE BEDROOM, CENTRAL LOcation, balcony, elevator, heat, cablevision, $180. 385-0156.

$170.15, 1 BEDROOM, 2680 Prior St. 383-8781 or 384-5459, adults only.

833 CONDOR RD., ONE BEDroom triplex, unfurnished, own parking, $165. 385-0058

TWO BEDROOM CONDOMINium, February 1st, $300, child welcome. 386-6480.

ONE BEDROOM APARTMENT adjacent to University $250 per month. 477-1481.

BEACON HILL AREA, BACHElor suite available Feb 1, $180, adults, no pets. 592-9516

1 AND 2 BEDROOMS, SMALL pet welcome, Lampson St. 383-5641.

CITY, ONE BEDROOM SUITE in 6 plex apartment block. 383-4970.

829 ESQUIMALT ROAD, $170, available Feb. 1st., phone after 5. 477-8102.

BACHELOR AND 1 BEDROOM in Fernwood and James Bay districts. 384-8744.

201 APARTMENTS TO RENT FURNISHED

DELUXE ACCOMMODATION
Furnished bachelor and 1-bedroom suites. Colored TV, dining room, laundry, indoor pool, hydro pool, saunas, lounge, maid service answering service. No Pets. Canterbury Inn, 310 Gorge Road. Phone 382-2151.

HARTNELL HOUSE
1204 YATES STREET
Daily, Weekly or Monthly
Newer apartment offers spacious suites near downtown. Linen, dishes, t.v. supplied.
383-0742 or 386-2812

JAMES BAY BACHELOR SUITE for non-drinker, non-smoker quiet mature man. Clean, on ground floor, $150 a month including utilities except telephone and cable. Please phone after 5pm. Thank you for not phoning on Saturday. 382-0477.

AVAILABLE NOW
Fort St. Close In - 3 Rm (1 bdrm) apt with some main furniture including heat, hot water, frig and range, bed, chesterfield and chair - table, chairs, rug. Suitable for 1 quiet person. Dickie Agencies Ltd., 919 Fort 382-4312.

AVAILABLE NOW
Esquimalt-Close in-3½ Rm (1 Bdrm) apt with main furniture, heat, H. water, cable, parking. $216. Dickie Agencies, 919 Fort, 382-4312 (sorry no pets or children).

AVAILABLE NOW
Esquimalt (Close In) lovely 4½ Rm (2 Bdrm) ground floor apt. with main furniture etc. Carpet, drapes, heat, cable, parking. (laundry avail) $220. Dickie Agencies, 919 Fort, 382-4312.

Michaelangelo Apts
Bacelor suites from $195. Close to town on Yates St. Linen, dishes, cablevision supplied. 383-0742 or 386-2812.

ESQUIMALT
2 room basement suite, self-contained, new stove, fridge and rugs. Heat supplied. Pay own utilities. Non-smokers please. 382-5710.

1 BEDROOM ESQUIMALT, quiet, clean, well controlled building, heat, water, cable, parking included. Near shopping, bus, rec centre. Adults only, no pets, $260. 384-8220.

CITY BORDER FAIRFIELD — Nicely furnished comfortable 1-bdrm. suite. Near stores, hospital and town. Avail. Jan. 15th. $217.00.
david burr ltd. 384-9335

CLOSE TO PARK AND SHOPS, everything supplied, colour Tv, kitchens, bath and shower, Thunderbird Motel, 655 Douglas. Reasonable rates. 384-0632, 386-2812.

ROYAL VICTORIAN MOTEL
Bachelor, 1 and 2 bedrooms from $180 per month, $55 per week and up. Please call 385-5771.

JUBILEE HOSPITAL AREA. ON bus route. Cross from shopping. Fully furnished, including linen and kitchen ware. Bachelor $220. Adults, no pets. 592-9516.

FAIRFIELD
Walk in situation, one bedroom, fireplace, 1½ blocks to park and beach. Main floor. $290. All utilities included. 384-8694.

1 BEDROOM, KITCHENETTE, livingroom, bathroom, laundry facilities, automatic heat included. 2½ blocks from Bay, 1010 Balmoral, $150, 592-9133

AVAILABLE IMMEDIATELY, one mile to University $150 month including utilities. 477-2605 after 6.

SELF-CONTAINED TWO rooms with bath, full cooking and laundry facilities, cable tv all inclusive, $200 per month. 386-1082.

IN BEAUTIFUL CADBORO Bay, spacious one bedroom suite, sea view, close to stores and bus. $280. 652-2732.

ONE BEDROOM FURNISHED bachelor suite, waterfront, fireplace, garage, garden/quiet gent, $250 plus. 385-0373 after 5.

NEAR PARK, SEA, TOWN, EXtensive views, very comfortable, quiet, 1 bedroom, complete. Pool etc. inclusive. 385-7841.

LOW RENT
Bachelor suite, minimum caretaking duties, suit retired gentleman, 382-0344.

AVAILABLE NOW, WORKING couple, responsible, references, $140, utilities included. 385-2743.

NICE BACHELOR SUITES, close to shopping centre, on Douglas St. 386-2481.

ONE BEDROOM BASEMENT suite, wall to wall, $165. No pets. 3147 Irma St. 383-3264.

BACHELOR SUITE IN OLD tudor style house in Gorge area, $175, call 382-7654.

$135, $168, CHARACTER suites. Stores, hospital, university. Adults. 1618 Richmond.

SPACIOUS ONE BEDROOM, heat, cable, parking, February 1, $195. 658-5877.

FURNISHED BACHELOR suite, includes linen and utilities, share bathroom, 595-1146

201 APARTMENTS TO RENT FURNISHED

CRAIGFLOWER MOTEL
On Gorge waterway, offers deluxe bachelor and 1-bedroom suites at special winter rates. All the comforts of home. Completely furnished with maid service and laundromat on premises. Call 388-7861, Concord.

RIGHT DOWNTOWN
All brand new. Singles, doubles, family unit with kitchens, 1 bedroom suites with kitchenettes. All have color TV and free phones. Your room is quiet. Full facilities. All under one roof. Weekly or monthly rates. Reasonable. Royal Olympic Hotel, 642 Johnson-388-5513

DELUXE ACCOMMODATION
Furnished bachelor and 1-bedroom suites. Maid service, answering service. Indoor heated pool, cocktail lounge, saunas, coffee shop, dining room, laundry, colored cable TV. "No pets." Coachman Inn, 229 Gorge Rd. E. Phone 388-6611.

202 FURNITURE TO RENT

MAIS
FURNITURE and APPLIANCES
RENT
COLOR or BLACK—WHITE TVs
FURNITURE—APPLIANCES
MICROWAVE OVEN
at PENNIES per DAY
1821 COOK
385-2435

STANDARD FURNITURE
Three Rooms from $40 per month
Immediate Delivery
382-5111 737 Yates St.

CAMOSUN
FURNITURE RENTAL
Month to Month
Piece or group
Immediate Delivery
833 Yates 383-3655

203 APARTMENTS WANTED

QUIET COUPLE EXPECTING child needs two bedroom suite or duplex. Fridge, stove, laundry, fireplace, $275 range including utilities, Quiet street in Fairfield, Oak Bay, Cadboro Bay, Interurban. February 15th or March 1st. 385-4917.

PROFESSIONAL MALE REquires large 1 or 2 bedroom, character apartment, with fireplace in Fairfield area. Prefer older converted home with Feb 1 occupancy. 382-4152 before 9 or after 6.

YOUNG LADY WITH DOG, REquires bachelor or 1 bedroom suite with reasonable rent, for Feb. 1st, 79, or will share accommodation in house with girl. 595-8850.

TWO QUIET NON-SMOKING professional women want 1 or 2 bedroom sunny apartment/house, fireplace, lease. References. 386-0954.

RESPONSIBLE COUPLE seeks one bedroom apartment in character home, James Bay, Fairfield or Oak Bay, February 1st. 388-4949 after 5.

QUIET FEMALE WITH CAT, urgently needs furnished apartment close to University. Up to $175. Phone 383-0895 after 4pm.

LADY WANTS QUIET 1 BEDroom suite. Would do cleaning in exchange for reduced rent. 383-8789.

WANTED APARTMENT WITH no children, wife very sick, prefer Cook-Pandora area. 388-6756.

UIET FEMALE, NEEDS 1 BEDroom or bachelor for Feb 1st. Up to $150. 386-2549.

QUIET, WORKING FEMALE requires character housekeeping or bachelor suite. Call 598-1147.

204 SHARED ACCOMMODATIONS

WANTED: MATURE AND quiet young female adult to share with two others a fully-furnished 3-bedroom suite, located in house, close in. $110 per month includes all except share of phone. 383-5715.

WOMAN TO SHARE EXPENSES of lovely furnished 3 bedroom townhouse in Sidney with another woman, $130 including everything but food. Call evenings 656-5645.

SHARE HOUSE - PLEASANT front room, Fairfield. Meditators. Working person only. 385-2478 until 4, 385-4828 after 8:30 and weekends.

WANTED GIRL TO SHARE 10 acre character country home. 2 fireplaces, $125 plus utilities. Allison, 652-2952.

WANTED 3 MATURE PEOPLE to share 3-4 bedroom home, close to downtown, $150 per month, utilities included. 721-5284 after 6.

SHARE BEAUTIFUL 3 BEDroom, fireplace, washer, dryer, ½ block to Glengary Hospital, $150 month. 595-6518 after 6pm.

YOUNG, ENERGETIC WOMAN for mellow James Bay home $95. 388-9427.

HOUSE TO SHARE, WARM congenial atmosphere - washer, dryer, fireplaces, etc. 592-1556

WANTED, MATURE PERSON to share co-op house. Burnside/Tillicum. 386-1991

COUPLE OR GIRL WANTED TO share large quarter area home. 382-6206.

206 DUPLEXES TO RENT

SEASPRAY PROPERTIES LTD./REALTOR
1911 Quadra St. 386-3124
DUPLEXES
LANGFORD
3 BRMS. W/W carpets, and appliances included.
$300 — 2834 Sooke Rd.
$300 — 962 Glenwillow
K. B. GILES, 386-3124
TOWNHOUSE
3-bedroom units available. 2860 Sooke Lake Rd. $310.00 per mo.
To view call 478-2878

SIDE X SIDE, ONE BEDROOM, heated, $215 per month. Large rooms, recently redecorated. Fridge, stove, carpet, drapes, seperate entrances, fenced yard. Available February 1st. Close to bus. Fernwood area, quiet mature couple seeking permanent home. No animals. 385-8492.

SIDNEY, AVAILABLE NOW. Two-bedroom lower duplex with fireplace. $250. p/m share utilities. Phone Audrey 388-6161 (24 hrs) PAC-WEST INTERNATIONAL REAL ESTATE BROKERS INC.

UNFURNISHED SIDE BY SIDE two bedroom duplex, full basement, drive in garage, quiet area, 973 Lovat Avenue, available February 1st. $300 per month. No pets please. Mature adults only. To view 385-8304.

ESQUIMALT LUXURIOUS 2 bedroom duplex with wall to wall, fireplace, all wallpaper, large in door planter, heating, hydro and cable included. $490. 386-1643 evenings.

SPACIOUS NEW 3 BEDROOM side by side duplex, 2 bathrooms, rec room, carport, stove, fridge, wall to wall, drapes, possible in law suite, 2544 Wentwich 478-4230.

206 DUPLEXES TO RENT

FEBRUARY 1ST, GLANford/Carey clean two/three bedrooms, spacious living room, fireplace, sundeck, large kitchen, extra parking, appliances, carpeted, $360. 477-8416.

1112 CATHERINE ST. AVAILable 1 Feb. 3 bedrooms, side by side duplex. Full basement and fireplace. Please call: BEN WEBB Swinerton Stewart Clark Ltd. 385-2481, before 10:30 a.m.

FAIRFIELD UPPER 1 BEDroom duplex, available January 15th. Appliances; heat and hydro included. Quiet Tenant wanted, no Children, no Pets. $240 per month, 598-1727.

UPPER DUPLEX AVAILABLE immediately, $300. 2 or 3 bedrooms, wall-to-wall, drapes, fridge, stove, washer, dryer, mature couple. 598-6151.

DUPLEX AVAILABLE IMmediately, Colwood area, 3 bedroom, 1½ bath, fridge, stove, water included, $275 month, 478-8526 after 5.

LAKEHILL MODERN SIDE X side, 3 bdr. 1½ bath, garage, drapes, carpet, fridge and stove. On quiet cul-de-sac $375. 658-1144.

NEW 3 BEDROOM TOWNhouse, available Feb. 1, close to schools, and town. $350. per month. Stove and fridge included. 386-0286.

PPER SUITE, RECENTLY REdecorated, 1 bedroom, ideal for single person, Quadra and Bay area, $175, heat and light not included. 479-8839.

NEW 3 BEDROOM DUPLEX, Langford area, fridge, stove, washer, dryer, wall to wall, fireplace, $395. One month free rent. 382-3819.

SIDE-BY-SIDE BRICK, 3 POSsibly 4-bedroom, fireplace, large fenced yard, Vic West. Children welcome, $320. 595-6319.

3 BEDROOM, FIREPLACE, close to golf, on bus line, Craigflower area. References required. Rent $295. 478-2430.

3-BEDROOM, WALL-TO-WALL, fridge and stove, fireplace, close to school, Woolco area. $315. 478-0597.

2 BEDROOM SIDE BY SIDE, 1750 Carrick, quiet, near hospital, available now, $300, phone 598-5437.

SIDNEY TWO BEDROOM, stove, fridge, heat and water, $325 per month. No pets. Phone after 5 pm, 656-2445.

3 BEDROOM, SEPARATE DINingroom, room in full basement. Drive-in garage. $325. 388-6383.

LARGE 2 BEDROOM SUITE, heat, hydro, school, near ocean, child welcome, $345. No pets. 477-7973.

3 bedrooms, fireplace, close to golf and bus in Craigflower. References required. $295. 478-2430.

WATERMAN & ASSOCIATES REALTY LTD.
923 GOLDSTREAM AVE 478-9581

2 BEDROOM, BEAMED DINing, living room. Adults, non-smokers, carport. 595-2798.

WOOLCO AREA, THREE BEDroom side duplex, fridge, stove, $310. 477-5612.

SOOKE, IN TOWN, GREAT view, 2-bedroom lower duplex. 386-7977.

2 BEDROOM SUITE WITH fireplace, heat, hydro, water included, $295, 384-2552.

DELUXE 2 BEDROOM DUplex, centrally located, $350. 477-4487.

3 BEDROOM, 2 BATHROOM, good area, available now, $400. 384-6276.

SPOTLESS TWO BEDROOM city duplex, basement, garage, stove, fridge, $295. 595-6067.

ESQUIMALT LAGOON WATERfront, 2 bedroom side x side, $183. 478-2149.

ESQUIMALT, $285, 2 BEDroom, stove, fridge, carpets, drapes, water. 598-1892.

SECLUDED ROCKLAND Manor, large 2 bedroom, den and dining room, 2 fireplaces, 1½ baths, heat included, $490. 595-1884.

UPPER TWO BEDROOM, fridge, stove included, no utilities. $170. 477-9660.

3 BEDROOM 4 PLEX, FRIDGE, stove, carpetted. Sooke. $195 month. 478-2450

1 AND 3 BEDROOM DUPLEX for rent, $200, $300, no pets. 479-4610.

210 HOUSES TO RENT UNFURNISHED

Century 21
WESTERN HOMES
1037 Cloverdale 386-3494

Condo, with fantastic view. 1200 sq. ft. of gracious living. W/W carpeting. Enste. off master B.R. $400.00.

Lovely surroundings. Cozy 3-B.R. mobile home in Sooke, drape and appliances incl. $350.

Piers Island. Live right on the water — beautiful setting — all appliances. $300 P/M.

Quiet country living in Saanich — W/W, separate DR, F/P, large front room, 2 bathrooms. Close to schools. $400.

Executive home. Shawnigan Lake. Available end of Jan. W/W — thermal windows. Decks off all BR's with view of the lake. $650.00.

2 — could be 3-BR cathedral ent. W/W, quiet district — Sidney. $375.

Call 388-6314 for more information.

BROWN BROS. on LANSHARD
"People Helping People"

$440.00 — 6 - 1741 McKenzie. 3 Br. townhouse fireplace, w/w carpet, carport and storage. Available Feb. 1, 1979.

$375.00 — 2 - 48 Montreal St. Br. plus laundry room, dishwasher, drapes, w/w carpet.

$280.00 — 1609 Morrison, 2 bedroom, heat inc.

$195.00 — 2202 Cook St. 1 bedroom duplex.

$165.00 — 918 Devonshire, 1 bedroom house.

$425.00 — 3123 Lynlark, 3 bedrooms, 2 baths, w/w carpets, fireplace.

$390.00 — 101B-229 Ontario St. 3 BDRM townhouse, WW carpet, carport and storage, 2 baths.

For further information call Brown Bros. Agencies at 385-8771.

DELUXE 3-bdrm TOWNHOUSE
MORNINGSIDE WEST
GORDON HEAD AREA
1½ Bathrooms $360
2½ Bathrooms $375
Exceptional sound proofing. Low cost oil heating. W-W carpets, full basement, elec. fireplace, free water and cablevision, washer, dryer, fridge and stove in each unit. Available FEB 1.
Phone Mr. or Mrs. Turner for viewing 477-3481
Viewings 9 a.m.-6 p.m.
Byron Price and Assoc. Ltd.
385-2458

210 HOUSES TO RENT UNFURNISHED

TOWN & COUNTRY AREA. Large 5 bedroom home, sep. living & dining rooms, fireplace, fridge & stove. $395. p/m 2 bedroom cottage, living room with fireplace, fridge & stove. $250 p/m.

Sears: 3 bedroom house. Basement. Garage. $295. p/m

Sidney: New 3 bedroom rancher with fireplace. $365. p/m Option to purchase available.

Call Audrey at 388-6161 (24 hrs.) PAC-WEST INTERNATIONAL REAL ESTATE BROKERS INC.

OCEAN FRONT
2 bdrm. townhouse, 1½ baths, boat moorage next door, incl. fridge, stove, D. washer, vaccuflo, cpts, drapes. Almost new home. Adult oriented. No pets. Roscoe Development Corp. 642-5254.

ROCKLAND AVE.
Unusual and charming one bedroom coach house. Hardwood floors. Franklin stove. Sundeck and balcony. Dishwasher. Rent $495 per month. 598-4331 for appointment to view.

METCHOSIN, MODERN 3 BEDroom family home with complete in-law suite down. Fridge, stove, drapes and carpets included. Large sundeck over carport. Quiet cul-de-sac. $495. p/m Call Audrey 388-6161 (24 hrs) PAC WEST INTERNATIONAL REAL ESTATE BROKERS INC.

TOWNHOUSES STYLISH — NEW
James Bay, 118 Michigan St. 2 and 3 bedroom, appliances, fireplaces, vaulted ceilings, skylights. From $425. Herb Smith 388-6275 (pager 880), or 385-2234

PRIVATE BEACH AND lounge, shared with retired neighbours who value quiet and seclusion. 2 bdrm. LR, DR, kit., 1½ baths, FP, util. rm., $345. No pets. Roscoe Development Corp. 642-5254.

FAIRFIELD, 2 BEDROOM house, laundry room and rec room in basement, carport and sundeck, modern bathroom and kitchen, includes stove, fridge and dishwasher. February 15th. $425. 385-5193.

AVAILABLE IMMEDIATELY
3 BR home, full basement, Gordon Head, Lambrick Park. Stove, fridge. $430 per month. Phone between 5 p.m. and 7 p.m. References required. 477-6233.

3 BEDROOM HOUSE, NEWLY renovated, in quiet area, close to shopping, buses, off Oak Bay Ave. Quiet mature, careful tenants who love gardening. $350. 592-4150 evenings.

1481 HILLSIDE AVE. AVAILable February 1, 3-bedroom family home. $350 per month. Please call BEN WEBB, Swinerton Stewart, Clark Ltd. 385-2481 before 10:30 a.m.

3 BEDROOM HOUSE, LARGE living room with fireplace, bathroom, large kitchen, fridge and stove, newly painted, new carpet and floors. $320 month. 1156 North Park. 592-3064

OVERLOOKING WITTY'S LAgoon and park, two bedroom, cosy, clean unit over main house garage, suitable for one or two working adults. 12 miles from town. $250. 478-5706 or 478-1721.

MODERN 3 OR 4 BEDROOM home, View Royal, on half acre. No appliances. No pets. $500 month or negotiable. Must have references. 478-5469.

TWO BEDROOMS UP, ONE down, fireplace, some drapes, stove and fridge, $350 month. Available February 1st. Glanford area. Phone collect. 748-2711.

VIEW ROYAL ESQUIMALT
2½ storey, 3 bedroom on 2.08 acres, 1351 Craigflower Rd. February 1st. Fridge and stove, $325. 386-1043 or 882-4885.

ESQUIMALT, LARGE THREE bedroom, 1½ baths, exotic garden, close to schools, shopping. Occupancy February 1. $420 per month. Call 478-6875 evenings.

AVAILABLE FEB 1, MILL BAY, well kept modern 1 bedroom semi-furnished waterfront, fireplace, electric heat. $225 month. References please. 384-5162.

NEW SUBDIVISION, 3 BEDroom, 1½ baths, fireplace, sundeck, carport, wall to wall, stove, fridge, close to everything, no pets, $320. 479-9846.

2 BEDROOM BUNGALOW, fireplace, hardwood floor, by Langford Lake. Available immediately, $285. 721-3365, 477-9598.

OAK BAY
3 bedroom basement 2252 Epworth St. Fridge and stove, $400 monthly. Available 1st of Feb. 592-6245.

COMFORTABLE 3-BEDROOM home on Millstream Road, available now. $375. Royal Trust, 388-4311.

2 BEDROOM HOUSE, WALL TO wall, behind Johnson Terminals. No pets. Available now. 479-8111 after 6 pm.

THREE BEDROOM HOUSE, wall-to-wall carpet, all utilities, cablevision included, $350 per month. 386-1082.

THREE BEDROOM OLDER home, Sooke area, large yard with fruit trees, $325 month includes heat. 642-3490 before 7pm. After 7pm 478-3536

12X60 2-BEDROOM MOBILE ON large fenced waterfront lot in Sooke, $250 per month. Available immediately. 474-1060.

IMMACULATE 4 BEDROOM home with separate ground level in-law suite. References. $525 3236 Doncaster. Phone 478-9748.

ONE BEDROOM MOBILE home in adult park, Colwood Corners, fridge, stove, no pets, $185 478-4562.

TOWNHOUSE WITH A VIEW, 4 bedrooms, 1½ baths, full basement, rent $425. Near everything. Call 479-9653 or 592-3978.

OR RENT OR SALE AT 425 Obed. Tillicum area, newly renovated 4 bedrooms. Immediate occupancy. 652-2701.

SOUTH OAK BAY, 3 BEDROOM, basement, garage, fridge, stove, $390 per month. Available Feb 1. 592-1161.

3 BEDROOM HOUSE $200 INcludes utilities. Stove, fridge, washer, dryer. Available Feb 1st. 479-8459.

TWO BEDROOM, LIVING room with fireplace, basement, city area, available February 1st. $300. 479-2208.

CADBORO BAY VILLAGE, small one bedroom cottage, fireplace, oil cook stove, suitable for one person, $225. 477-7710.

FEBRUARY 1ST, 2 BEDROOM house near Town and Country, $350. Clean, quiet tenants only. 479-5966.

2 BEDROOM A-FRAME OVERlooking Cowichan Bay. Fridge and stove, references. Available Feb. 1. 478-2634 after 5 pm.

NEWLY RENOVATED 3 BEDroom, near Gorge waterway, small children welcome. 384-3021.

TWO BEDROOM MOBILE home, adults only. 474-1890 after 4.

3 BEDROOM HOME, BASEment, large yard, children welcome. $390. 388-4232.

2 BEDROOM HOUSE, GORGE area, good references required. Rent $295. 478-2310.

4 BEDROOMS, $395, 564 LESLIE
3 bedrooms, $375, 868 Leslie
595-6808.

TWO BEDROOM HOUSE available February 1st. 382-7532, 383-2124.

ESQUIMALT, THREE BEDroom, basement, adult family. 894 Dunsmuir, $350. 477-0812.

COLWOOD THREE BEDROOM modern home, $400 per month. 478-9682.

TWO BEDROOMS MAIN, ONE down, $350, older home on Richmond. 386-9823.

210 HOUSES TO RENT UNFURNISHED

CENTRAL SAANICH
One year old, 3 BR. home, excellent condition, $400. P.M. Available immediately, 8005 Galbraith Cresc. Close to Schools, recreation and shopping. Option to purchase available. 652-1177 or 652-2578.

SIDNEY RANCHER
4 bedroom home on 5 acres of pasture. Large barn, horse stalls, tack room, excellent garden and orchard. $600 per month. Available February 1st. 656-5309.

DELUXE TOWNHOUSE, $450 A month and up, brand new, 2 and 3 bedrooms, in country setting, heatilator fireplace, fridge, range, dishwasher, double carport etc. Contact 388-6113 or 382-4752.

UNFURISHED SEVEN ROOM house, Vic High area, $350 month. 595-6784

3 BEDROOMS, APPLY 388-9643.

211 HOUSES TO RENT FURNISHED

$350. QUADRA-FINLAYSON. Cosy 2-br. fully furnished home in nice area, Franklin fp, fenced yard with fruit trees. Avail. now. PEMBERTON, HOLMES LTD. 1000 Government St. 384-8124

3-4 BEDROOM HOME, FULLY furnished, 6 month period, located high Quadra area, $440 per month. 721-5284 after 6.

WATERFRONT, NORTH SAANich, April, 3-6 months, 2-3 bedrooms, fully furnished. 656-2813.

WATERFRONT, NORTH SAANich, April, 3-6 months, 2-3 bedrooms, fully furnished, 656-2813, mornings please.

TWO BEDROOM, GARAGE and large lot. $300 872 Seven Oaks. 479-3012

212 HOUSES WANTED TO RENT

WORKING WOMAN WHO APpreciates pleasant surroundings, needs house or cottage before Feb 1st. Need enough space for myself and hobby. Can only afford reasonable rent. References. Phone anytime. 383-8512.

YOUNG WORKING COUPLE with well behaved canine friend seek older character home. Sunny quiet location near ocean preferred. Reasonable rent for Feb 1 or later. Please call 598-5891

RELIABLE, QUIET, PROFESsional couple, wish to rent, 2-3 bedroom house with basement in Northeast of Oak Bay, Gordon Head, close-in Saanich areas. Long term lease desired. Phone 595-0962 after 7 pm.

MOTHER AND CHILD URgently need 2 bedroom house or cottage, (fireplace preferred), country area, interurban-prospect Lake, secluded. $285. After 4:30 pm. 479-1512.

UNIVERSITY PROFESSOR and wife seek modest but suitable house, SxS duplex or townhouse. No pets, children or smoking. Impeccable references. 598-7871

PROFESSIONAL WOMAN AND 2 daughters, wish to rent 2 or preferably 3 bedroom accommodation, in vacinity of Colwood School. 592-4570 after 6 pm.

MARRIED COUPLE WITH baby seek 2 bedroom house or cabin in country, (preferrably close to sea). Reasonable, call 595-1235.

MATURE COUPLE WOULD like clean 2 or 3 bedroom home preferrably with fireplace and basement, long term rental. 382-1119.

SMALL CHARACTER HOME, or duplex required by responsible working couple in James Bay area, references supplied. 388-9969.

VICTORIA BUSINESS MAN with family would like to lease or rent house in Cadboro Bay or East Saanich. Ph. 384-8721.

PROFESSIONAL COUPLE need house Fairfield, Oak Bay, reasonable. Cheryl 384-8041 days, 477-9279 evenings.

SELLING LARGE HOME. PROfessional man and family want 3-4 bedroom home in Oak Bay. 592-3444.

WANTED 1 OR 2 BEDROOM home in secluded area close to town. 385-4645.

2 BEDROOM IN CENTRAL Saanich area. Rent up to $300. 652-1614 after 4 pm.

YOUNG CHRISTIAN COUPLE would like 2-3 bedroom house, rent approx. $300. 477-7845.

WANTED WELL MAINTAINED house minimum 800 sq. ft., with basement. 383-8113, 592-4901.

NEED HOUSE
In George Jay area, man with small family, abstainer, references. 382-0421.

MARRIED COUPLE SEEKS small home or cottage. Phone 592-6078.

215 HALLS, WAREHOUSES STORES and OFFICES TO RENT

CLASSIC AIR CONDITIONED waterfront location will soon be available in one of Victoria's finest buildings. Hartwig Court has office space coming available at some of the most reasonable rates in the city. For information 388-9181.

FOR RENT NEW 11,000 SQ. FT. supermarket on Salt Spring Island, air conditioned with air cooled meat department, loading ramps, 172 parking spaces facing main highway. Reasonable rent. For further details please phone 537-2394 before 10 pm.

WAREHOUSE SPACE
14,000 SQ.FT.
This valuable space is available now in a strategic location. Details can be obtained from Mr. Anderson at 382-2721, 9-5.

RETAIL STORE OR OFFICE space, excellent for street or foot traffic, prime location in downtown Colwood, 890 square feet in Westgate Centre, will build to suit, reasonable rent. Samoth Corporation, 388-5123.

$325.00 MODERN, STREET level store or office, approx. 850 sq. ft. w/w carpet, ample parking, vacant possession. Well located at 527 Constance Ave., Esquimalt. Mr. Pullan, Island Homes Ltd., 386-7545 anytime.

DOWNTOWN
Close to Eaton's and handy to the parkades, 756 sq. ft. of heated, divided office space, $280 per month.
Royal Trust
388-4311

DOWNTOWN
Office space available $5.50 sq. ft.
CENTRAL BUILDING
620 View St.
Phone 383-1613; or 592-1789 after 6

RETAIL OR OFFICE
Ground floor commercial space in a busy Esquimalt shopping square. Approx. 1200 sq. ft. Please call 388-5543. Concord.

OFFICE AND STUDIO
Available in areas from 600 to 800 sq.ft. renting for $135 to $195 per month including heat and light. Call Mr. Anderson 382-2721, 9-5.

EXCELLENT LOCATION, OFFICE SPACE WITH SHOP OR STORAGE TOTALLING APPROX 1500 SQ.FT. ALL GROUND LEVEL. CALL MR. ANDERSON 382-2721, 9-5.

WAREHOUSE BAY #3 - 2825 Bridge St. Approximately 1300 sq. ft. overhead doors, 20 ft ceiling, $300 per month. Please call Mr. David Brown, 386-6308 between 10:30 am and 12 noon.

AVAILABLE IMMEDIATELY approx 1200 sq. ft. office or studio space. Reasonable rent. Near Victoria Police Station. Phone Harry Lee 479-6571, David Lee 479-4095.

215 HALLS, WAREHOUSES STORES and OFFICES TO RENT

ABACUS
388-5365

OFFICE SPACE
Available Now
in
Market Square and Law Chambers Bldg
Call 388-5365

BROWN BROS on LANSHARD

1006 FORT STREET
3000 SQUARE FEET PRIME OFFICE SPACE
Good parking, air-conditioned, excellent co-tenants.

829 Admirals Road, 2000 feet excellent terms.

For further information call Brown Bros. Agencies at 385-8771.

HERITAGE!
OFFICE SPACE
Government St. Location. Offices from $150 per month.
GERRY MARTIN
477-7050
Seaspray Properties Ltd.
386-3124

FOR RENT
Industrial
Large Storage or Warehouse Space
Up to 130,000 Square feet, as low as $1.50 per Square Foot
LOCATED 3900 BLOCK QUADRA STREET
P.O. Box 1355, Victoria, B.C. Or Phone Tim, 382-8146

Cedric Steele Realty Ltd.
388-6258

RETAIL WAREHOUSE SPACE TO LEASE
We have the following spaces for long term lease, 2-5 years. 3,000 sq. ft. and 9,000 sq. ft. Regular warehouse spaces 5000 sq. ft. and 8500 sq. ft.
PETER BEVAN 388-6258

Park Pacific

DELUXE OFFICE SPACE AVAILABLE IN A HIGHRISE OFFICE HOTEL COMPLEX WITH FULL FACILITIES. 3½ ROOM EXECUTIVE OFFICE WITH OUTSTANDING VIEWS. INCLUDING HEAT — HYDRO — UNDERGROUND PARKING. AVAILABLE NOW. $530.00 PER MONTH. HARBOUR TOWERS. 345 QUEBEC STREET. 385-2405.

MEDICAL OFFICE
1105 Pandora Ave. 471 sq. ft. of partitioned Medical Office space located in the Medical Arts Building, immediate possession.

Downtown Offices
A choice of office space from 532 sq. ft. up to 2200 sq. ft. available to view in modern air-conditioned building opposite city parkade. Attractive low rates.
MORGUARD PROPERTIES
383-4168

WAREHOUSE
AVAIL. MAR. 1, '79.
FROM 3500 to 16,000 sq.ft.
Near new concrete block building at 834 Devonshire Rd. including approx. 2000 sq. ft. office, 4 washrooms, 7 large overhead doors, deck loading, will accommodate 45' trailers, 20' ceiling, fenced in for security, drive-up ramp for trucks into warehouse, plenty of parking, heated. For more information please call 477-6621.

920 HILLSIDE AVE.
OFFICES AVAILABLE
Rents include heat, lighting, air-conditioning, elevator and janitorial services. Ample parking. Rents range from $110 - $150 - $320 per month. For further information contact
388-4434 WILF GEE 388-4434
WESTMONT REALTY (1977) LTD.

HILLSIDE & QUADRA OFFICE
$175.00 per month. Available immediately. Ground floor, walk-in. Approx. 250 sq. ft. JACK MEARS OAK BAY REALTY LTD.
RENTAL DEPARTMENT
598-3321

PRIME LOCATION
6800 sq. ft. ground floor. Excellent for street or foot traffic. Available imm.
CENTURY 21 Western Homes
1037 Cloverdale Ave.
386-3494 (24 hrs.)

SMALL 2-ROOM SUITE (220 SQ. ft.) on Fort near Blanshard. Heated. $150 per month. For appointment to view, call David Scott, 385-3435.

2 ADJOINING OFFICES, TOTAL area 322 sq. ft. Heat and light supplied. Rent $160 per month. 485 Garbally Rd. Corner of Garbally and Bridge St. or 386-7755.

LEASE FOR SALE, RETAIL space on Fort Street, renovated for use as sound studio, living quarters at rear. For details call J. Maxham 385-8535.

SMALL CONTROLLED STORage space for rent, $40 a month, Gorge Shopping Center Ltd. 388-5812.

WAREHOUSE, OFFICE AND showroom for lease. ½ block off of Government Street on John St. To view 382-4813 or 382-1314.

DELUXE 2ND AND 3RD FLOOR office space, Burnside area, 1600 square foot per floor, 658-8477 after 5.

UPSTAIRS STUDIO SPACE available immediately. $100 per month for 3 studios. Phone 384-2323 or 383-5710.

PRIME RETAIL SPACE IN Gorge area, 1000 sq.ft. excellent store frontage, phone 388-5812.

STORE FOR RENT, 2636 QUAdra St. $365 a month, available now, 383-8804, 381-5079.

DOWNTOWN STORAGE
About 2,000 square feet, $350 per month. Phone days 388-4251.

5000 SQ.FT. FENCED IN LOT, for lease or rent, 482 Cecelia St.

215 HALLS, WAREHOUSES STORES and OFFICES TO RENT

REALSPAN PROPERTIES LTD.
846 BROUGHTON 388-6454

WE SPECIALIZE IN LEASING

"A.S. BAINS CENTRE"
Now leasing, immediate occupancy, near Town and Country Shopping Centre. Ample parking, high traffic area. Suitable for retail, warehouse or office.

"TOWN SQUARE"
Sidney — new retail mall of 16,000 sq. ft. presently under construction — Act fast on this one.

"MAYFAIR"
Ideal for warehouse or small business — 2,500 sq. ft. — $2.00 sq. ft.

HILLSIDE HOUSE"
Medical or Office opposite Hillside Shopping Centre — modern building — 600-800 sq. ft.

"NANAIMO"
New Industrial Park from 3500 to 14,000 sq. ft.

"DOWNTOWN"
Heritage Offices from 138 Sq. Ft.

For answers to leasing, buying and other questions call us:
388-6454

SEASPRAY PROPERTIES LTD./REALTOR
1911 QUADRA 386-3124

OFFICES:
Hartwig Court 800 Sq. Ft.
1005 Broad 980 to 2200 Sq. Ft.
3960 Quadra 1010 Sq. Ft.
2614 Bridge 110 S.F. $80.

RETAIL/STOREFRONT
3400 Douglas 1690/2300 S.F.
Sidney 6000 Sq. Ft. Two street frontages with parking.
Stadacona Centre from 700 S.F.
Oak Bay Junction.

WAREHOUSE
2614 Bridge MINI to 4500 S.F. also workshop.
601 Boleskine 8200 S.F.
626 Esquimalt 1200 S.F. Buy or Lease.
R.D. LAW 386-3124

DOUGLAS ST.
2700 Sq. Ft. Office Space. $4.50 Sq. Ft.
CONTACT: J. S. Colwell
386-3124

YOUR PLACE MANAGEMENT
1720 COOK ST. 388-7324

YOUR PLACE MANAGEMENT
1. Prime ground floor medical-commercial space up to 1,000 sq. ft. in this attractive, new building — air conditioning, covered parking, close to town. Lease includes heat and hydro. $8.00 per sq. ft.
Location — 1022 Pandora Avenue.
2. Independent? New office located in executive-designed air-conditioned building with large exterior sign — attractive reception area, secretarial and photocopying services available.
Location — 1720 Cook Street
CALL 388-7324

WAREHOUSE VICTORIA 3 mile circle: Long or short term lease, up to 4500 sq. ft. leftat $2.50 per sq. ft. 3-phase power. Good for warehouse, lumber yard, manufacturing. Acres of outside yard space. Will build additional warehouse to suit. Phone Ron, 656-1125.

OFFICE
836 Devonshire Rd. Main floor, approx. 800 sq. ft. 3 offices and washroom. Lots of parking. Electric heat. Available Feb.1, 79. $4.95 per sq. ft. Please call 477-6621.

OFFICE SPACE
950 sq. ft. — $350. pm close to T & C shopping centre, ample parking contract.
388-4434 RICK KINNIS 477-9394
WESTMONT REALTY (1977) LTD.

OFFICE/RETAIL
Ground floor, 800 sq.ft. to 2200 sq.ft. prime high traffic area. 3534 Quadra Street, lots of parking, $6 per sq.ft. call Oracle Property Management Ltd., 388-7813

SIDNEY PROFESSIONAL, 678 sq. ft. of office space, suits Medical, accountant, engineering, etc. #310 per mo. Heat, light incl. Call S.P.P. Ltd., 656-4000, 656-2427.

233 MORTGAGE LOANS AND INSURANCE

MONEY PROBLEMS?
Mortgage money immediately available, difficult situations are our specialty. If you have had credit problems or have been turned down elsewhere, try us. No red tape, interviews in the privacy of your own home. 24 hour Okay. Any amount. Any reason.
388-7891 or 479-1475
DEREK GREEN
RAE INVESTMENTS LTD

MORTGAGE NEEDS
Low Cost Residential and Commercial mortgage financing available. If you have tried to obtain a conventional mortgage and were turned down due to credit problems, or not enough equity in your property we may be able to help.
Courtesy to fellow brokers
CALL
CLIFF JOHNSON
382-8215
First Victoria Financial Corp.

SAEC
$3,100 investment funds needed for a local second mortgage paying 18% compounded monthly. $50 per month on a 6 month term. Call Wayne Strandlund at SAEC (24 hrs.) 382-9255.

MONEY $$$$ MONEY
For mortgages . . . Quick, courteous, confidential Service. Call Don MacGillivray.
Glengarry Rlty. 479-7138

Funds available immediately for 1st and 2nd mortgages. Contact:
david burr ltd.
655 FORT ST. 384-9335

233 MORTGAGE LOANS AND INSURANCE

1st AND 2nd MORTGAGE LOANS
SOOKE — GULF ISLANDS
SHAWNIGAN — DUNCAN
UP-ISLAND — MAINLAND
We specialize in Land and Land Development Mortgages
Existing Mortgages Bought
Call Mr. Douglas Hawkes Collect
384-7128 (after hours 477-9544)
DOUGLAS HAWKES LTD.
990 BLANSHARD ST.

234 MORTGAGES FOR SALE

12% SOUND 1st MORTGAGE placed at less than 60% value of security: from $10,000 to $40,000, 3 year term. Interest paid monthly. $15,000 two year term. $13,000 three year term. 15% 2nd mortgage $10,000 to $20,000, eleven month term. Please call Mr. Douglas Hawkes at Douglas Hawkes Ltd. 990 Blanshard St. 384-7128 (after hours 477-9544).

WE PAY CASH FOR MORTgages and agreements. If you have a mortgage or an agreement for which you are collecting payments but would like to sell your equity for cash, please phone Mr. Eric Charman, 385-9765. CHARMAN PACIFIC REALTY LTD., 608 Broughton Street (across from Eaton's Parkade).

WHILE RATES ARE HIGH, INvest in 1st mortgages, 12 to 12¾% mortgaging 45% to 65% of appraisal. 1 to 5 year term. Investment immediately available in $4000 to $5000 amounts. Call Vincent Holmes, Thames Investments Ltd. 384-8124.

235 WANTED TO BORROW

FIRST AND SECOND MORTGAGE LOANS REQUIRED
For complete sub-divisions. Floating interest rates with prime rate used as a base. Minimum 15% on firsts and 17% on seconds with interests payments monthly. Amounts accepted from $5,000. For further information call D. Barrie Hamilton 478-9581 or 382-0369.

WATERMAN & ASSOCIATES REALTY LTD.
923 GOLDSTREAM AVE. 478-9581

240 BUSINESS OPPORTUNITIES

REALSPAN PROPERTIES LTD.
846 BROUGHTON 388-6454

"HAIRDRESSERS"
Decided to branch out on your own? Then this shop has to be the answer. A well-equipped, beautifully-decorated, high-volume hair dressing salon in downtown Victoria has been made available for a new owner-operator. $59,000 includes all equipment.

"EXPANDING WITH THE TREND"
This Recreation Vehicle manufacturing Co. is showing rapid growth in a popular market. Well-equipped shop, excellent staff, good lease or option to purchase property. This may be the future for you at $60,000, plus stock.

"NAUTICAL GIFT SHOP"
Start '79 with a business of your own. $20,000 includes equipment, leasehold and inventory.

For details on these and other business ventures call:
STAN POLLARD
388-6454 384-6013

DATING AGENCY
Progressive Vancouver Dating Agency has Franchise for sale. Exclusive franchise area includes Greater Victoria and all of Vancouver Island. We provide aggressive advertising support in the major newspapers plus substantial television coverage on Channel 12. Please call Franchise Director in Vancouver at 684-2058 or 684-1790.

BUSINESS OPPORTUNITIES
1. 25 units. Mobile home park. $315,000.
2. 17 unit well kept motel. $250,000.
3. 7200 sq. ft. auto body shop, $150,000.
4. Professional office space, doctor, lawyer, vet, etc. $75,000.
5. Fish and chips franchise for Colwood, Langford, and Sooke with an outlet in Langford.
8. Professional office building, Strata lot #4, $58,000; strata lot #6, $66,000; strata lot #7, $55,000, can be bought together or separately. Don't be scared call
478-5561 PIERRE 474-2744
BLOCK BROS. REALTY LTD.

Cedric Steele Realty Ltd.
388-6258

HEALTH SPA!
Completely outfitted Spa with Swimming Pool, Sauna and whirlpool. On Vancouver Island. Building is also for sale. Phone PTER BEVAN 388-6258 for further details.

QUALICUM BEACH MOTEL ESTATE SALE
11 unit motel plus principal residence. Located high on a bluff offering panaramic ocean views. Superb reputation and established clientele. Unique opportunity priced at $200,000. Further details contact:
NEIL RAWNSLEY
386-2111 595-1507
MONTREAL TRUST

AUTOMATIVE REPAIR AUTO WRECKING
First time offered! Well established business in good location, includes building with 3 bays, land, business and equipment. Good P & L statement. Asking $129,900.
Don Oakes 478-4334
Shirley Wilde 478-2459
B.C. Land 478-5588

TEXAS OIL CORPORATION seeks well-established, successful company as distributor for its line of high-quality specialty lubricants. Outstanding growth and profit opportunity. No prior lubricants experience necessary. We're experts in our field, offering complete training at our Texas headquarters at no cost. Applicants should have marketing and application capabilities. Contact: Frank Rudy, Southwestern Petroleum Corporation, P.O. Box 789, Fort Worth, Texas, 76101, U.S.A., Telex 758300, Cable: SWEPCO.

240 BUSINESS OPPORTUNITIES

Light Manufacture Business and Equip.
$85,000.
Concrete and cement products — easy to learn and operate (1 and 2 man operation). Very little competition. Equipment valued at approx. $60,000. Excellent return on investment.
EDHO
477-7291 384-8075 (Pgr. 386)
D.F.H. REAL ESTATE LTD.

TINKER? TAILOR?
This may be the spot for you! Approx. 800 sq. ft. working area plus attached 2 bedroom plus basement home. Commercial zoned lot. Phone me for more details. ML 36690.
MARY WOOD
382-9191 BUS. RES. 592-2647
THE PERMANENT

MOTEL BUYERS!
16-unit motel with 3-bedroom accommodation. All units are fully furnished with half having kitchens. There is room for further expansion on the existing site, currently showing a good cash flow and volume increase. Offered at $310,000. Contact John Sutherland, 746-6177, 748-2965, Nanaimo Realty (Duncan) Ltd., 435 Trunk Road, Duncan, B.C. V9L 2P5.

Cowichan Bay Marina
Here is a rare chance to purchase a Marina-Restaurant in growing Cowichan Bay. Owner says sell NOW and will consider all trade possibilities. Use your equities to purchase a business with great potential. LYNN HOLMES 388-6275 Pager 315. Landmark Properties Ltd.

FIRST TIME
This long established business has never been on the market. Across from major downtown department store. So distinctive no phone information will be given. You and your wife can earn $45,000 plus and that's a fact!! Very solid lease, on tourist row. Frank Wills 388-7557 or 388-5464 Pager #739, Capital City Realty Ltd.

ONCE IN A LIFETIME OPPORTUNITY
Long established restaurant showing excellent return and situated on prime corner property with over ½ acre of commercially zoned land as well as thriving business. Future potential of this property unlimited. Asking $165,000.00.
384-8001 AL MATTEO 658-5057
Royal Trust

ANTIQUE BUSINESS
$15,000
Located at one of the busiest intersections on Oak Bay Ave. One man Operation. Price includes business, good will and stock (of approx. $10,000 at cost). For details in this easy operation call—
Residence John Stewart Office
598-7776 477-1841
Block Bros. Realty Ltd.

BEAUTY PARLOUR
Busy, active Beauty Parlour, located in newer Mall in Gordon Head. Has 4 chairs and operators, and includes approx. $5,000 in stock, furniture, fix. and equip. Present lease has approx. 3 yrs. to run. Excellent opportunity for aggressive operator. $35,000.
PADGE ELWELL
382-8101 477-3988
National Trust (3440 Douglas)

EUROPEAN DELI
In the heart of Victoria ½ blk. off Douglas. Showing excellent revenue and lease. Information to qualified purchaser.
THE ZIEGLERS
384-8075-Pgr. 310
Seaspray Properties Ltd. 595-3151

SELLING? EXPANDING? HAVE A GOOD IDEA? FRANCHISING MAY BE THE ANSWER FOR YOU.
Let me show you how its done. Turn your business into a viable, profitable enterprise. For free estimate and appointment 382-2780.

VERY THRIVING BUSINESS with great and unlimited future potentials. Excellent in-town location with lots of parking. Expected gross-sales for 1979 fiscal year in excess of $200,000. Vendor has to sell because of health reasons. Asking price $54,900. MLS.
FRED LERCH 477-5120
CANADA TRUST 595-5131

REST HOME
In top condition, licensed for 12 full capacity, all ladies. In quiet area of Fairfield. Unique opportunity for capable operator. All found with separate operator suite, own entrance. Save through owner. No agents, please. For information call 598-4249.

HOME AND PRESCHOOL
Spacious two bedroom house with sundeck. Fully equiped and lisenced preschool in basement with current enrollment at 80 children in 4 classes plus large waiting list. School offers good salary and pays for half the mortgage and utilities. Available September 1st, 1979. 478-2052, between 6 and 9 pm.

CHANCE OF A LIFETIME. BEcome part owner and operator of long established quality fast-food outlet on major Victoria B.C. thoroughfare. Bonus plan for increased earnings. Comfortable 3-4 bedroom living accommodation available on adjacent property. Requires some investment. Reply, indicating experience, etc. Victoria Press, Box 874.

VERY THRIVING BUSINESS with great and unlimited future potentials. Excellent in-town location with lots of parking. Expected gross sales for 1979 fiscal year in excess of $200,000. Vendor has to sell because of health reasons. Asking price $54,900, MLS.
FRED LERCH 477-5120
CANADA TRUST 595-5131

BUSINESS BLOCK ESQUIMALT RD.
Well-built 2-storey with 2 apartments and store. Heavy traffic flow, near shopping centre. Asking $92,500. W. LATIMER, 386-6331 or 656-2355.
A. E. LEPAGE WESTERN LTD.

TOY STORE IN SIDNEY, showing excellent returns. Great potential. Children lovers only need apply. Full purchase price $7,500 plus S.A.C.
Call
Lee Wrobel Randy Small
388-6275 — Pagers 865 or 654
British American Realty Ltd.

WANTED: DISTRIBUTORS for Vancouver Island, brand new product. A great product for someone already calling on retail stores. Some investment required. Write Ambassador International Marketing Inc., 205-1125 West 10th, Vancouver, B.C. V6H 1J2.

Automotive Electric & Engine Tune Up
fully equipped operating shop including test equipment, work benches, etc. $10,000. Phone Mr. McIvor days 388-4212, evenings 386-1666.

Florist & Plants
Established florist and plant shop located in good neighborhood area. Ideal for person wanting to learn business. Be your own boss! $12,500 plus stock of approx. $3500. Phone 478-8054 after 6 pm.

LICENCED RESTAURANT
Attractive fully equipped quality restaurant, licenced for 100. Central Vancouver Island. Excellent highway locatin. Full price, $59,900. 112-752-3146.

240 BUSINESS OPPORTUNITIES

WELDING SHOP
WELL-ESTABLISHED WELDING AND FABRICATING BUSINESS EMPLOYING 5 TRADESMEN. SALE INCLUDES LAND, BLDG. AND EQUIP. THIS IS A GOOD OPPORTUNITY FOR THE RIGHT MAN. OWNER RETIRING BUT WILL STAY FOR REASONABLE TIME TO ASSIST PURCHASER. FOR FURTHER PARTICULARS CONTACT JOHN BARTON, 386-7545 (24 HRS.), ISLAND HOMES LTD., ML 36654.

SUCCESSFUL YOUNG BUSInessman would like to purchase or invest as a working partner with local business. If you are thinking of retiring, or would like to expand. Please write Victoria Press Box 841, all replies confidential.

NEVER WAX YOUR CAR AGAIN
Outstanding opportunity to buy PERMA-SHINE franchise in Vancouver. Instruction available. Write Advertiser 2690 Claymore Place, Burnaby, B.C. V3T 7C2.

EXCELLENT LEASEHOLD LOcation at 880 Fort St. Has been optical business, could continue profitably as same or? For appointment to view call
DAVID SCOTT 385-3435
P. R. BROWN & SONS

RARE OPPORTUNITY
Rapidly growing and successful stove manufacturing business with patented exceptionally useful and attractive products. Requires $50,000. Victoria Press Box 845.

OWNER IS LEAVING COUNtry, must sell Cheese and Deli Shop. Good location, excellent lease. Value $28,000. Offers on $24,000. Realtors welcome. For details phone after 5 pm 477-7905.

BEAUTY SALON FOR SALE, IN Parksville. Fantastic opportunity for right party. Exclusive clientele. Modern. One of the nicest shops on the island. For information call the owner 248-5911.

$28,000 BUYS A BEAUTIFUL Health Food Store with coffee bar. Price includes approx. $8,000 worth of inventory. Phone owner after 6, 382-8360.

ARE YOU INTERESTED IN AN honest business, with a small initial investment and unlimited potential. Phone 382-4827, 6 pm to 7 pm.

Excellent business — worth your inquiry. $42,900.
386-3231 Olive L. Martin 479-8913
BLOCK BROS. REALTY LTD.

GROCERY STORE FOR SALE, ideal for family operation. Asking $20,000 for business. Stock at cost extra. 658 Burnside Road West.

RECEIVE A GAURANTEED 15% return when you invest in my thriving business. Write Victoria Press Box 858.

MODERN BUILDING, SUITable for medical or institutional. 2,500 sq. ft. on ground level, $89,900. 656-7158, 656-1779.

PREHANGING DOOR SHOP for sale. Lease building and can buy or lease equipment. Fully modern. Phone Ron, 656-1125.

INVENTOR OF NEW PRODUCT looking for investors. Write to PO Box 31, Mill Bay, 743-9816.

GROCERY STORE FOR SALE or rent, 2285 Bellamy Road. 383-7073 after 4 pm.

WELL ESTABLISHED SEA FOOD AND POULTRY SHOP
-Easy man-wife operation
-No experience necessary; owners will train.
-No processing, clean work
-In Victoria's largest shopping complex.
-This is a genuine opportunity.
-Price, $66,000.
477-1995 Mrs. Feldman 595-2213

241 BUSINESS OPPORTUNITIES WANTED

MOBILE HOME PARKS
Attractive almost new 25-site park in Victoria's western community. Beautiful location beside a river and down the road from a magnificent wilderness park. Absentee owner must sell. $285,000.
Also 52-site park within city limits in a thriving, growing community near ski slopes. Room to expand, many extras included in the asking price of $670,000. Please contact RALPH NEWTON WHITE, 598-3321.
JACK MEARS
OAK BAY REALTY LTD.

GAS, GROCERY, MOTEL GARAGE
I have a sincere client from Ottawa with 3 or 4 Hundred Thousand dollars Cash, looking for combination of Gas and Grocery, or Motel and Gas, or Gas and Garage business in or around Greater Victoria. If you have any such business to sell, please call.
Residence Office Office
598-7776 477-1841 477-1841
Block Bros. Realty Ltd.

WANTED: BEAUTY SALON with living quarters, Vancouver Island. 746-4217, Duncan.

244 REVENUE PROPERTY

PAC-WEST
INTERNATIONAL REAL ESTATE BROKERS INC.
388-6161

Shopping Centre
$630,000
Grossing over $73,000 per year. Mostly net leases, some have cola clauses. Excellent investment. Room for expansion. Excellent as is, but still loads of potential. Hurry, this won't last. Make this your 1st investment in "79". Call Wayne Butterfield or Julie Manness at 388-6161 (24 hrs)

10 SUITES
2 OFFICES
Quadra/Cook area. Has Capital Cost No. Listing Salesman has statement. Asking price $495,000. Will consider trades. Call Wayne Butterfield or Julie Manness at 388-6161 (24 hrs).

TRIPLEX — IN GOOD CONDItion netting $5,900 P.A. Vic. West location. Offers on $59,900.
Lee Wrobel — Randy Small
388-6275 — Pagers 865; 654
British American Realty Ltd.

MUST SELL UP AND DOWN duplex, upper Pandora area, produces $730 per month revenue, make an offer. 479-3903.

REST HOME, BY OWNER. Check details in Business Opportunities section #240.

9 SUITES, $129,000. NO VACANcies. Gross $16,000. Owner 477-5796.

244 REVENUE PROPERTY

REVENUE PROPERTIES
1—125 ste. apt. large mortgage at favourable rate, 25 yr. amort. NOT ARP. Vendor would consider carrying to good covenant. Price: $2,375,000.
2—39 Ste. apt. plus 5700 sq. ft. of commercial. Large mortgage at favourable rate, NOT ARP. 30 yr. amort., 20 yr term. Price: $1,690,000.
3—30 ste. apt. all large 2 B/R, $60,000 will handle. Vendor will carry to good covenant. Nets $68,000. Price: $660,000.
Call:
Evan Williams 388-5464 pager 745
Bing Richards 385-3806
Allan Klenman 656-4242
Ken Porter 656-5235
or
DUNSMUIR Properties Ltd.
388-7868

7 UNIT APT.
$109,000
In beautiful Gorge area in good updated condition, fully rented all suites furnished. Net revenue approx. $13,000 annually.

UP and DOWN DUPLEX
With additional room for in-laws, city location in very good condition always rented grossing over $9300 annually. Asking $69,000.

4 PLEX
Close to Jubilee hospital, good rental, grossing over $7500 per annum. Asking $65,000.
388-4434 LEO PIGERT 598-1975
GERRY PARKER
388-4434 388-4434
Westmont Realty (1977) Ltd.

BROWN BROS on LANSHARD
"People Helping People"

OPEN HOUSE
1069 Elliston Place
Sat., 2-4 p.m.
Side by Side modern duplex. 3 bedrms and fireplaces each side. Full basements with in-law accommodation. Quiet location. Excellent value.
Asking Only $110,000
DON MESSAGE 477-3715
or 385-8771 (anytime)

OPEN HOUSE
Duplex
3287 Alder St.
Fri./Sat. 2-4
$53,900
Close to Mayfair Plaza, large 2 bedroom Apr. on main floor vacant. Upper 1 bedroom rented. This home has been completely renovated and offers very low cost living. Be sure to see this at the open house.
DAR GARSIDE 384-8001
Royal Trust
DOUG BOWEN 385-2481
Swinerton Stewart Clark Ltd.
Realty World

SUPER DELUXE DUPLEX
SITUATED IN A MOST-DESIRABLE DISTRICT ON ELEVATED PROPERTY, OFFERING QUIET SOLITUDE. OWNER SUITE HAS 2 BEDROOMS, DINING ROOM AND LARGE SUNDECK, LIVING ROOM WITH FIREPLACE AND LARGE BAY WINDOW WITH A PANORAMIC VIEW. ALSO INCLUDED A 2-BEDROOM SUITE PLUS IN-LAW ACCOMMODATIONS. VIEW BY APPOINTMENT ONLY. FOR INFORMATION CONTACT:
PAT SNOW 592-3931
ISLAND HOMES LTD. 386-7545

APARTMENT BLOCKS
32 SUITES — 26/2 BD., 3/1 BD., 1/BACHELOR.
Enclosed heated swimming pool, high gross. Large mortgage with attractive interest rate. $650,000.

22 SUITES
5 Bach., 17/1 BD. 11-yr.-old immaculte condition, alley at back for easy access, in-town location.
Tara Bhalla
388-7557 382-8879
Capital City Realty

DUPLEX
$54,900
Attractive, bright and well-kept 2-bedroom plus full basement main floor suite. Full self-contained, separate entrances, 1 bedroom up. Close to town and bus route. Exterior needs some redecoration. Priced for quick sale. Ideal "live-in and rent one half situation".
385-7721 KENT MacLEOD 595-4273
GARDNER REALTY LTD.

MOSS ST. REVENUE TRADES POSSIBLE
1 3-Bed., 1 2-Bed., 5 L.H.K. Rms. Good potential, requires live-in owners for max. benefit — TRADES possible.
386-3124 DOUG POSKITT 477-0645
Seaspray Properties Ltd.

30 SUITE APARTMENT
Start the New Year right and invest in Real Estate and fight inflation. 4 two bedroom, 24 one bedroom and two bachelor. Only $16,350 a suite. Good tenants, no vacancy financial statement available. FULL PRICE $490,000. CALL HAROLD WARE 386-6164 res. 385-1580 CASTLE PROPERTIES LTD.

$55,000
528 CONSTANCE
Possession 15 days. Duplex — townhouse zoned. Possibility business use plus living quarters. Owner asks for quick sale. Do not disturb upstairs tenants. MLS 37119. Viewing through Lynette Delahunt 592-9224 or 592-2407.
MARGETTS & GOWER
OAK BAY PROPERTIES LTD.

Fairfield
$85,500
Stately revenue property situated on a 60'x135' R-3-2 Lot on Southgate, close to Cook and Park. Comprises 7 fully furnished rms., 2 self-contained suites, private rear garden. Top shape inside and out. EXCL.
ED JUPP 386-7884
Swinerton Stewart Clark Ltd.

10 SUITE APT.
Clean, easily operated. Showing good net. Near Fernwood and Pandora. Handy to bus, schools, and shopping. Price $179,000. For further details call anytime — HENDERSON REALTY LTD., 385-9741 or BOB GIBSON, 658-5153.

SIDNEY DUPLEX
$69,900
Excellent investment. Seaviews. 2 Bedrooms each side. Spacious L.R. Lots of cupboards in kitchen. Excellent rental area. Low Down. Call
PETER TER VEER 479-1588 or
Royal Trust 384-8001

VIC WEST SOLID STUCCO house, renovated 2 large one bedroom self contained units. High location, fireplace. Duplex zoned lot, architectural plans for 3 bedroom addition. Low $40's. No agents. 382-5844.

THIS MODERN 4-YEAR-OLD, 3-bedroom duplex is an excellent set-up for live-in owner or 2 families because its spotless inside and out. $79,900, 10% financing. Call Tom Evans, 652-2620, MLS. Island Homes Ltd., 386-7545.

244 REVENUE PROPERTY

Cedric Steele Realty Ltd.
388-6258

REVENUE PROPERTIES
DUPLEX 1332-1334 Merritt Price 62,500, down payment $10,000. Gross inc. $585 P.M.

5 SUITE APT. Price $99,500 Down payment $46,500. Gross inc. $12,272.16.

6 SUITE APT. Price $107,000. Down payment $37,000. Bross income $14,520.

4 PLEX. Price $125,000. Down payment $49,500. Gross income as of May 1, 1979, $12,816. Tenants pay all utilities.

24 SUITES MODERN FURNISHED APT. Price $440,000. Down payment $147,600. Gross Income $69,360.

TRADES Up or down considered (Land, residential or revenue). Suitable business trades will be considered. For details cal
GERRY FINNIGAN
388-6258 383-4739

SxS DUPLEX
On 66x148 lot — 2 bdrm., living rm. has fireplace, cozy kitchen and dining area on each side. Also owner's side has greenhouse and patio. "CUTE AS A BUG'S EAR." $67,500.
386-3231 Bob Hahn 595-1642
BLOCK BROS. REALTY LTD.

SIDE BY SIDE DUPLEX
With 2 bedroom in-law suites
This 9 year old has 2 large bedrooms, separate dining, fireplace in living. Monthly income $1040. Asking $87,500. (No trades). Drive by 3259, 3261 Glasgow. For appointment to view call owner, 384-2552.

5 PLEX-TOWNHOUSE
Apt. Retire in style. Live in one, rent out four. Gain from sound investment, rental income, low cost living and tax benefits. 2 yrs. old. Class 32 bldg. $149,000. Darryl Innes, eves. 758-7858, Dolphin Agencies Parksville, 248-6156.

4 suites (Ftld.)	$110,000
6 suites (Esq.)	$140,000
3-br home with 12 lots	$120,000
47,000 sq. ft. ind. prop.	$189,000

25,500 sq. ft. com. prop. revenue producing. Ideal Esq. location.
477-8096 John A. John 388-7557
Capital City Realty

REDUCED $12,000! MUST BE sold! Present all offers! Modern SxS 2 bedroom, full basmt duplex. 3 carports. Near Cedar Hill Golf Course. Approx. $60,000 1st mtge. to be assumed. In-law possibilities. 3225/3227 Shelley St. Now $77,750 BY OWNER, 478-1950

247 COMMERCIAL OR INDUSTRIAL PROPERTIES

ONE OF A KIND
SITUATED ON THE WORLD—FAMOUS FAN TAN ALLEY IN THE HEART OF CHINATOWN. THIS BLDG. CAN BE DEVELOPED INTO RESTAURANT, RETAIL, ETC. UNLIMITED POSSIBILITIES. SOLID BRICK EXTERIOR, STRUCTURALLY SOUND. HAVE ENGINEERS' REPORT. THIS IS CLASSED OLD TOWN AND NOT HERITAGE. ASKING PRICE IS ONLY $140,000. WILL CARRY LARGE MORTGAGE. FOR VIEWING, CALL
EVAN WILLIAMS
388-7868 or 388-5464.
pager 745

ALSO
Commercial Bldg.
CORE BLDG. ON BROAD ST. FULLY TRIPLE NET LEASED FOR FIVE AND FIVE. SHOWING OVER 9% RETURN. ASKING PRICE IS $360,000 WITH VERY EASY TERMS TO GOOD COVENANT. CALL
EVAN WILLIMAS
at 388-7868 or 388-5464
pager 745
DUNSMUIR Properties Ltd.
388-7868

malahat realty ltd.
P.O. Box 40
Mill Bay, B.C.
743-5525

Valuable Heavy Industrial Property
Over 2 acres, suited to manufacturing, warehousing, etc., in established industry-related area between Duncan and Nanaimo, on a business-frontage road with access to Trans Canada Highway with municipal water. Vendor will assist with financing to qualified party. $140,000.

Crofton Area Business
Good family business, grocery store, gas sales, auto repairs, living accommodations, post office presently operating and included if approved by authorities. Excellent potential for expansion and realistically priced at $95,000.
For details on above properties, call:
Lisa Madigan, 746-6990.
Tom Burdge, 743-9398

GOLDEN!! OPPORTUNITY
to own your own office building. This modern 5 office building is located on a busy street in Saanich. Ideal for doctors, lawyers, accountants or realtors. Also included is a 2 bedrm residence. Only $89,900.
GERRY MARTIN
477-7050
Seaspray Properties Ltd.
386-3124

FOR RENT, COMMERCIAL area on main highway. Would suit R.V. and trailer rentals and sales. 478-4655.

WITHIN 2 MILE CIRCLE 10,000 sq. ft. industrial with 3 bedroom stucco home, $65,000. 477-1616.

247 COMMERCIAL OR INDUSTRIAL PROPERTIES

Cedric Steele Realty Ltd.
388-6258

ZONED S.I.
840 CORMORANT
LIMITED SERVICE DISTRICT
Permits many commercial uses. Existing house suitable for conversion to office or?? Priced right, $43,000, assume 1st of $20,000. Currently rented for $275 per mo. Excellent holding or develop for your own use. For details call
GERRY FINNIGAN
388-6258 383-4739

19 SUITES APPROVED
17,700 sq. ft.
Ready to build. Corner of Inverness and Glasgow. Presently has 2 vacant duplexes on site. Asking $150,000. Call WAYNE BUTTERFIELD or JULIE MANNESS at 388-6161 (24 hrs.)
Pac-West International Real Estate Brokers Inc.

Smith, Dobson Estates Ltd.
384-1424 388-5464 PAGER 610
A complete real estate service. Try us.

Shopping Centres
Some prime centres from $455,000 to $1,750,000.

COMMERCIAL & RESIDENTIAL
$510,000 — This price is slashed, building could not be replaced for $700,000. 16 res. suites and approx. 8,000 sq. ft. of commercial. Tenants include TD Bank, — 26 underground and 20 outside parking. 8 years old. Vendor will carry @ 10¼%. $75,000 down.
Ray & Christine Milan
386-3231 592-3652
BLOCK BROS. REALTY LTD.

M2 PROPERTY, CITY
11,000 sq. ft. of M2 property in a corner location in the city. 2 good homes on property currently rented at $610 total. Must be sold, present all offers.
Tara Bhalla
388-7557 382-8879
Capital City Realty

LIGHT INDUSTRIAL
14,250 sq. ft., Located in Langford. $3.85 sq. ft. plus as a bonus a 4 bedroom home to live in or convert to a shop. Asking only $54,900.00. Trade your car, boat etc. as a down payment.
Don Oakes 478-4334
B.C. Land 478-5588

KEATING INDUSTRIAL PARK
Commercial and Industrial sites serviced with paved roads, sewer, water, hydro and telephone. For further information call
Don & Shirley Mills
386-3231 478-6139
BLOCK BROS. REALTY LTD.

29,500 SQ.FT. COMM. LOT WITH 6500 SQ.FT. LEASABLE BUILDING.
On Jacklin Road. Ideal for restaurant, stores, pool hall, hall, church, medical offices etc. Land is worth $125,000 alone, asking $135,000. Oh, yes- 3 rm living accommodation attached. Call owner 384-8269 or 388-5464 pager 739.

DUPLEXES ZONED S-I
One SxS adjacent to one up and down, $635 per month and $600 per month. 7,000 sq. ft. per lot (2-50x140). Excellent holding or developing property. Asking $75,000 each.
DAVE McFARLAND 382-8101
or res. 658-5927
National Trust Co. (Douglas St.)

WAREHOUSE
$230,000
App. 7,200 sq. ft. per floor, dual air con. and heating. App. 2 years old. $125 down. Vendor will carry @ 10¼%.
Ray & Christine Milan
386-3231 592-3652
BLOCK BROS. REALTY LTD.

M2 ZONED LOT IN GLENSHIRE Industrial Park, building to suit heavy equipment sale and service in repair shop. Sell for $63,000 or rent for $1,100 per month. 478-4655.

LOCATION WANTED
Automative - 4 Bays and office. Build or renovate to suit. 477-8885.

FOR RENT, $150 PER MONTH, small automotive repair shop on commercial lot. Covered pit, line shaft, grinder and compressor, wired for welder. 478-4655.

3930-3932 Douglas St.
$127,500, owner, 477-0303.

COMMERCIAL BUILDING
Concrete block building with long term excellent lease. Good investment property. Has good 2 bedroom suite. Price $160,000.
D. MacKillop 384-8075 Pager 1115,
C. Warren 386-7545.

250 HOUSES FOR SALE

OAK BAY WATERFRONT
2114 MARNE ST.
OPEN SAT. & SUN. 1-4 P.M.
2 Brs. FP in LR, boathouse. Separate garage could be artist's studio. This small home is fully insulated, and could be raised for additional seaview accomodation. Asking $92,000.00. For details and to view please call:
PAULINE CASS
598-1448, 388-5464 Pgr. 705
Seaspray Properties Ltd.
595-3151

NEW HOMES
$45,000
SIDNEY
OPEN HOUSE
SUNDAY ONLY
2:00-4:00 PM.
Follow signs from Beacon Ave to Swiftsure Place off Jas. White Blvd. For more information
Call Don King
656-3241, 658-8846

B.C. LAND AND INSURANCE AGENCY LTD.

COUNTRY LIVING
Only a few minutes from town but with all the pleasures of the country. Overlooking the golf course, this 3 bedroom home is situated on an extra large lot with parking for a number of vehicles. Double garage plus carport. Mountain and sea views, $67,900.
June Corby 478-8780
B.C. Land 478-5588

250 HOUSES FOR SALE

FOR SALE
Royal Trust
477-0191
384-8001

OPEN HOUSE
#12-4391
TORQUAY DR.
SATURDAY 2-4 P.M.

Privately positioned in a well managed complex, this 3 bedroom townhouse features 1 full and 2½ baths, quality wall to wall carpeting throughout, comfortable living room, with fireplace, full basement, and a large lawn you don't even have to mow! Asking $59,500. MLS. For further information please call.
477-0191 JOHN LUND 384-9279

972 TAINE PLC.
(Off Saanich Rd.)
SUNDAY 1:30-4:00 P.M.

Great family home, fantastic mortgage. 4 or 5 bedroom older home, renovated and modernized to blend with other homes in area and to retain some character. Handy location. Close to bus and schools, etc. Mortgage of approx. $50,000 at 9¾% can be assumed. New MLS. For prior viewing call anytime. Asking $72,900.
GALE CHRISTENSON
477-0191 477-7047

3205 KENYA
(Off North Dairy)
SUNDAY 2:00-4:00

Very attractive split level 3 bed room home in an excellent "close to everything" area. On a cul-de-sac. Quick possession can be arranged. Don't delay see this home today. $63,900.
477-0191 DAN NASH 477-2078

SAT. 1-4
4184 MORRIS DRIVE
$69,900

Brand new 3 bedroom split level home. Patio. Country kitchen. 4 and 2 pce. bath. Bay window in LR and antique brick fireplace. Low down.
PETER TER VEER
479-1588 or 384-8001

SUNDAY 1:30-4:00
555 MOUNTFIELD
$54,900

(Tillicum — Left on Whiteside, right on Raymond, right on Mountfield). Beautifully kept 2 bedroom bungalow on a quiet dead end street. 24x13 living room with F.P. in line dining room. Convenient kitchen with lots of cupboard space. Wall to wall over hardwood floors. 50x120 lot — 7 fruit trees. Come in and make us an offer. To view any time. JACK WITHAAR
478-5208 or 384-8001

MAKE YOUR MOVE INTO BEAUTIFUL BROADMEAD!

1. Innovative Contemporary. 4 bedrooms. Den. Family Room. $139,000.

2. Distinctively Different. Open staircase from garden to foyer. Private easy care lot. 4 bedrooms. $159,000.

3. Post, Beam and Brick. Open and sunny with 3 bedrooms, 2 baths. Living and dining room all on one floor. $119,900.

4. Delightful inside and out! Pride of workmanship evident here. 3 bedrooms, den and family room. Wet Bar. $149,000.

5. One level living! Totally different. Master Bedroom with built in headboard and shelving. Electrically operated draperies. All appliances. Reduced to $109,000.

6. Impressive Tudor! 2 storey. 4 bedrooms. Family and Rec. Room. Easy-care lot. $129,900.

JEANNIE DEWHURST
658-8980 or 384-8001

NEW LISTING ~~$74,900~~ BRAEFOOT AREA

Here is a delightful 3 bedrm home with a total of 2086 sq. ft. Big rec. rm. with F.P., 3 baths, separate dining room and nicely decorated living room with brick F.P. Ground level entrance. Within walking distance of all school levels. Excellent $50,000 mtge. at 10⅛%. Can be assumed. Call
OLE KNUDSEN
479-2764 or 384-8001

FORCED SALE

Dandy starter, full basement, O.O.M. heat, close to shopping, town, bus. 1 bedroom plus extra rooms in full basement. Make me an offer on $37,900.
MARGARET JOHNSTON
477-1763 or 384-8001

NEARLY ½ ACRE BEAUTIFUL VIEWS

Live in the immaculate 3 bed room no basement home with beautiful views of city, lake, etc. while your new home is being built. Subdividable lot in front, on lovely quiet street close to town. Asking $79,500. For further information call:
MARGARET JOHNSTON
477-1763 or 384-8001

TOWN & COUNTRY

Out of Town Vendor — must be sold — Excellent value. Spacious 3-bedroom home plus 2-bedroom suite. Over 2300 sq. ft. of finished living area. Well worth the low asking price of $58,900. View by appointment with:
JESSIE McGRATH
479-3982 or 384-8001

OAK BAY BEST VIEW IN TOWN

Panoramic sea and mountain views. 4-year-old quality home. Large foyer, stained glass windows. Circular stairway to large living and dining room. 3 bedrooms, family room with fireplace, games room, sauna, swirl pool. Exclusive at $235,000. View with:
JESSIE McGRATH
479-3982 or 384-8001

ESQUIMALT — $55,500

Three bedroom, 16 year old home with 1285 sq. ft. on the main. Drive in garage in full basement. Call:
OLE KNUDSEN
479-2764 or 384-8001

GORDON HEAD VALUES
1667 BISLEY PL.
SAT. & SUN. 2-4 P.M.

Quality built 4 bedroom, 3 bath home off Longacre, close to schools and recreation. MLS. Asking $78,900.

4516 SEAWOOD
SATURDAY 2-4 P.M.

Custom built for small executive family. Seclusion, space, sea glimpses. Off Ferndale. $85,900.

1648 HYBURY
SUNDAY 2-4 P.M.

Quality built 3 bedroom, 2 bath home off Majestic with lots of extras. Double garage and more. MLS. $76,900.
RUTH CROSLAND
477-0191 595-5677
477-0191 MABLE BAKER 477-6125

PAINT & PUTTER CENTRAL SAANICH

4 year old, 3 bedroom split, close to Saanichton. Needs a little paint and puttering to put into top condition. Built-in dishwasher, living room with patio doors, extra bath and rec. room in basement, double carport, country setting. Just listed but priced to sell quickly at $57,900. Assumable $47,700 Mtge. at 10¼%. MLS 37782.
GALE CHRISTENSON
477-0191 477-7047

FOR SALE
Royal Trust
477-0191
384-8001

LANDSEND HALF ACRE

Four bedroom split level with a difference. Master bedroom and 2nd bedroom each have 2 pce. en suite. This home is well worth your inspection. MLS 37851. Asking $79,500. Call anytime.
477-0191 JACK MOEN 658-5448

1751 ADANAC JUBILEE HOSPITAL
$44,900

A real cutie and a good starter home in an excellent area. Modern kitchen, updated bathroom, separate dining room and living room with fireplace. One bedroom up and one down in the partially finished basement. Completely fenced yard and "MUST BE SOLD." Call any time.
BERNEIDA TAYLOR
477-0191 382-9485

LOOK ONCE

Seven year old 2-bedroom located at 12 Eaton St. Large living room, basement with family and rec. room yet room for development. 1½ baths, 2 sundecks, large garden area. $61,500.
477-0191 HUNTLEY WRIGHT

FOR TYKES ON TRIKES

A 3 bedroom, 1½ bath bungalow on a cul-de-sac near Butchart Gardens. Kitchen with dishwasher, living room with bookshelves and fireplace. Some basement development. Immediate possession. MLS 35242. $63,500.
HUNTLEY WRIGHT
477-0191 477-0897
LES ADAIR WILLIAMS
477-0191 383-9950

GORDON SPACKMAN HAS BUYERS FOR:

— RESIDENCE FOR YOUNG family with 3 bedrooms in same level. Must adequate inside storage and be located near Gordon Head or Torquay elementary. Maximum $80,000.
— WATERFRONT single family building lot anywhere on Saanich Peninsula for Edmonton buyer. Maximum $70,000.
— BUILDING LOT — minimum 8000 sq. ft. not in new subdivision for local builder. Located in Saanich East with preference to Gordon Head. Maximum $40,000.
— DUPLEX ZONED PROPERTY with view. Builder prefers Central or North Saanich. Maximum $150,000.
GORDON SPACKMAN
477-0191 477-7065

CHECK THESE FOR VALUE!

59900 — CENTRAL SAANICH
Brand new 3-bedroom family home.

73900 — CENTRAL SAANICH
Well planned, all finished basement home.

83900 — GORGE RD., WEST
Older, solid with revenue, a good buy.
Please call.
477-0191 KNUD SCHWER 478-8203

ATMOSPHERE — 2.3 ACRE PERSONAL RETREAT!

2-storey chalet type, snuggled into a sunny secluded rock out cropping setting. Four bedrooms, designed for indoor outdoor living. Unique in style and a great buy at $98,500. To view please call.
477-0191 KNUD SCHWER 478-8203

STEVE MOONEY HAS BUYERS FOR:

1. GORDON HEAD, newer 3 bedroom, 1½ bath, basement, rec. room, large kitchen and eating space, up to $70,000-$75,000.
2. SIDNEY, 1 or 2 bedrooms, $30,000-$40,000.
3. CLOSE IN, 3 bedrooms, full basement with potential for suite, newer or well cared for, nice rear yard, up to $62,000. Possession end of January if possible.

If you are thinking of selling, please give me a call:
STEVE MOONEY
477-0191 477-4197

THE "HISTORY MAKERS"
WHITTOME'S

OPEN HOUSE
SAT. 1 - 3:30
REDUCED TO $47,450
1554 Clawthorpe

Close to HILLSIDE Mall and BUS, this 2 bdrm. no-step home will be of great interest to a young or retired couple. Completely RENOVATED including wiring and insulation. Fully modernized kitchen with outstanding custom-built cupboards. Large lot, separate garage. See you Saturday!
388-4271 Ross Bracken 477-0029

OPEN
815 HEREWARD
SAT. 1 - 3:30

Vacant, come see. 2 + bdrms. Modern kitchen. Raised hearth fireplace, rec. rm., full bsmt., carport. Offered at $53,900. MLS. Preview anytime.
388-4271 Donna Valikoski 384-2057

OPEN SATURDAY 2-4
102-109 Ontario

DON'T MISS SEEING THIS DELUXE 2 BDRM. TOWNHOUSE WITH MANY EXTRAS. $58,500.
388-4271 Ruth Lukaitis 477-5306

OPEN HOUSE
SUNDAY 1-4
21 HAMPTON RD.
TWO BEDROOM HOME
IN-LAW SUITE
COMPLETE SAUNA
ASKING $52,900

For full information call: C. L. (BUZZ) Fraser at 479-1424 or 388-4271.

A VALENTINE

for the whole family. 2 bdrms. on main plus 2 up. Comfortable living rm., spacious eat in kitchen, utility, fenced lot. Only $45,300. Esquimalt 388-4271 Ruth 477-5306 or Donna 384-2057.

OAKLAND AREA

Attractive 2 bdrm. no-step stucco bungalow, situated on large easy care lot close to Hillside Mall. Asking $43,500. For more information and to view please call:
388-4271 Ted Wilkinson 384-3944
388-4271 Oliver Douglas 598-3926

$40,000

"Architectural Design" from 1909. Interior radiates warmth and charm. Two bedrooms, two fireplaces, full basement, large lot 60x132. Drive by 402 Skinner St. then call me, Bob Johnson on this Exclusive listing.
388-4271 592-3573

COLWOOD
$1500 DOWN

Will put you in this older 2 bedroom home. Full basement, w/w, electric heat, on large lot. Greenhouse, chicken coop, fruit trees, garden. Phone owner at 478-8970 or drive by 3019 Pickford.

Island Homes Ltd.
2504 DOUGLAS
386-7545

OPEN HOUSE
4201 Cedar Hill Rd.
Sat. & Sun. 2-4 p.m.

LOVELY TREED ½ ACRE LOT WITH IMMACULATE 4-BR. HOME (1 DN. IN FULL HIGH BASEMENT). CLOSE TO ALL AMENITIES AND THIS HIGH LOCATION ALLOWS PLEASANT VALLEY VIEWS. NICELY LANDSCAPED PLUS GOOD GARDEN AREA. NEWLY LISTED SO DON'T MISS THIS ONE. ASKING $68,500 WITH GOOD TERMS. FOR PRIOR VIEWING CALL J. C. BAXTER OR JOHN BARTON, 386-7545 (24 HRS.)

BE HAPPY

4 bedrooms, rec. room, family room, hobby workshop. Large private lot. Near Brentwood marinas. $69,900. Call Tom Evans 652-2620. MLS.

LARGE BEDROOMS

Are only one of the outstanding features of this super split level. Country setting. Yet close to town. Master bedroom is 18'x13'. Two other bedrooms are 13'x12'. All with double closets. Family room off big bright kitchen. Lower level has laundry room, games room and rec room. The back yard is big and secluded. Separate garage and workshop. ML 37217. $72,900.

LARGE LOT
140'x133'

Plenty of trees provides privacy. Excellent workmanship in this 12 yr. old home. Plaster walls. River rock fireplace. Full bsmt. with roughed-in fireplace. $64,900. MLS.

Barry Thorndycraft
386-7545 477-8487

OPEN HOUSES
SAANICHTON
Sat. and Sun. Jan. 13 and 14
2:00-4:30 p.m.
1878 and 1886
Mt. Newton Cross Rd.
(Near Municipal Hall)

2 BRAND NEW HOMES BELOW COST
Asking Only
-$55,900 & $58,900

Your choice of 2 bedrooms or 3 bedrooms, 1½ bathrooms or if you prefer to build we have 1 lot at just $22,900. Call
Graham Ireland Res. 595-8845
ISLAND HOMES LTD. 386-7545

VIC WEST

We have 2 interesting character homes in Vic West, one with 4 or 5 bedrooms and 2 plus bath rooms at $52,900 and another 3 bedroom home at $41,900. Graham Ireland, Res. 595-8845.

YES DEAN PARK MUST BE SOLD!!

Great opportunity. Spacious home. .43 acre sunny WATER VIEW lot. Prime area. Thermopane. Many extra's. Must be seen. Convenient to ferries, Marinas, Rec. Centre, Airport. Make an offer on $93,500. Tom Evans 652-2620.

HORSE LOVERS

All weather riding ring, on three acres with stables. North Saanich area. Lovely modern 3 bedroom home with den, living room with fireplace, excellent kitchen, dining room, 3 baths. High basement, rec. room, saddle room, laundry, worth your inspection. $119,900. Please call BILL PALFREY, 598-4210, LLOYD ELLIS, 658-8222, Island Homes Ltd., 386-7545.

OPEN HOUSE
SAT. and SUN., 1:30-4:30
3903 BRAEFOOT

LOVELY SETTING

DELIGHTFUL HOME ON LARGE LOT WITH LOVELY TREES. VERY NICE AREA. ALMOST LEVEL ENTRANCE. IDEAL RETIREMENT. GOOD CONSTRUCTION. WELL MAINTAINED — IMMACULATE CONDITION. BRIGHT AND SUNNY SEWING OR HOBBY ROOM. PRICED AT $67,700. COME AND VIEW WITH BILL PALFREY, 598-4210, 386-7545.

DRIVE BY
1041 HOLMES

Then phone for info. on this 3 B.R. bungalow, no basement, hot air heating, charm. $34,900. MLS. Open to offers.
BILL PALFREY 386-7545

PRICE REDUCTION REVENUE

SOLID OLDER HOME WITH 3 RENTAL UNITS. GOOD OPPORTUNITY TO SAVE BY RENTING AS FAMILY UNIT WITH POTENTIAL OF INCREASING VALUE. ZONED M-2. PRICED TO SELL AT $52,500. MLS.
BILL PALFREY 386-7545

IMMACULATE

LARGE LIVING ROOM WITH FIREPLACE, BIG BEDROOM, SPACIOUS BRIGHT KITCHEN WITH PANTRY. MODERN 4 PCE. BATHROOM. FULL BASEMENT WITH LAUNDRY ROOM. CARPORT. GOOD STARTER OR RETIREMENT. LOCATED AT 119 REGINA. OWNER ANXIOUS TO SELL AND WILL CONSIDER ALL REASONABLE OFFERS. MLS.
BILL PALFREY 386-7545
LLOYD ELLIS 658-8222

2631 Mt. Stephen
Asking Price
$56,800

EXTREMELY WELL-BUILT HOME FEATURING 2 BEDROOMS ON MAIN FLOOR. GOOD OAK FLOORS AND UPDATED KITCHEN AND BATHROOM. FULL HIGH BASEMENT AWAITING FINISHING TOUCHES. GORGEOUS LOT WITH MANY FRUIT TREES. MLS. FOR VIEWING CALL:
PATRICK SNOW 592-3931
C. PULLAN 477-1578

OPEN HOUSE
Buckingham Place

(Left off Arbordale, 1 blk. before Kenmore on Shelbourne)

Sat. & Sun., 2-4 p.m.

ONLY 2 LEFT OF THESE FINE HUCKER-BUILT HOMES. BOTH 3 BRS., 1½ BATHS AND BASEMENTS READY FOR DEVELOPMENT. QUIET NO THROUGH CUL-DE-SAC CLOSE TO SCHOOLS, TRANSPORTATION AND SHOPPING. WELL PRICED AT $67,300 AND $69,300. YOUR HOSTS J. C. BAXTER OR JOHN BARTON. 386-7545 (24 HRS.)

A.H.O.P. Duplex All On One Floor
Price $45,000

Brand new 3 bedroom ½ duplex on quiet street. Over 1200 sq. ft. Spacious living room with fireplace. Large kitchen with loads of cupboards. Separate storage area. Payments as low as $218.00 per month.
Howard Mitchell Ch 479-4818
Island Homes Ltd. 386-7545

BLOCK BB BROS.

RACQUET CLUB SPLIT LEVEL
1829 LAVAL
OPEN HOUSE SAT. 2-4

A well appointed and roomy 3 bedroom split-level home. Spacious brick entrance. Large family room, 2 bathrooms. Hardwood floor. Good privacy in back garden. Close to Racquet Club. $65,500.
386-0096 Phil Brooks 477-1841

CEDAR HILL GOLF CLUB AREA
1264 FAIRLANE TERRACE
OPEN SUNDAY 2:00 to 4:00

Splendid woodsy setting painted with fall's crisp colors is this ⅓ acre — 4-level split home. Dramatic entry stairs lead to main living area. Living room with exquisite fireplace, L-shaped dining room, cabinet kitchen, gay little breakfast corner. 3-bedroom wing, all attractively decorated. Stately (20x13) panelled family room. Offered at $81,000.
477-5705 Erna Ellsay 477-1841

OPEN HOUSE
SUNDAY 1:00-4:00
4051 QUADRA

Lovely remodelled and modernized character charmer on a small easy care lot in the popular High Quadra area. Brand new wall to wall carpets, all new kitchen with countertop eating area, new and modern 4-pce. bath. 2 Bedrooms on main, finished 3rd in full basement. Lovely feature fireplace in living room. Very warm and cosy. $49,900.
Dave Vogelgesang
388-5464 Office
Pager #760 477-1841

BEAUTIFUL SOPHISTICATED BROADMEAD

A superb contemporary fashionable Victoria home. (Builder David Gurr). The 18' vaulted and beam ceilings have skylight windows in the charming entrance. Shiny dark oak hardwood floors in living, dining room and den. 2 massive floor-to-ceiling fireplaces, 4 bedrooms, 4 full baths, 6 sets of sliding glass doors lead to private, secluded patios. A dream kitchen, loads of grand rosewood cupboards, including the separate laundry room. Heavy shake roof. Large lot. Artistically landscaped for privacy — exotic shrubs and numerous fruit trees. $142,500.
477-5705 Erna Ellsay 477-1841

VENDOR WILL TRADE

3-bedroom townhouse, 1½ bath, beautiful fireplace, plus basement, pool for summer enjoyment. Vendor will trade for small home in the country. Call me today.
477-5705 Erna Ellsay 477-1841

REDUCED

Be the smart family that gets this bargain. 1640 sq. ft. of spacious living — spotless kitchen, living room with fireplace, 3 large bedrooms, laundry room all on main to save you steps. Finished rec. room complete with wet bar and fireplace awaits you in the basement and still loads of room for the workshop. Big 72'x120' lot with large sunny fenced back yard just right for gardening or good old family fun. This home is truly spic and span — a must to see inside. For the children's convenience, Grades 1 through 12 just two blocks away. Phone today for an appointment. Listed at $52,900. Will consider all offers in the low fifties. Hurry, it won't last long at this price.
383-6518 Gordon James 477-1841

SEA VIEWS

Located in the popular Gonzales area ½ block from sandy beach close to elementary school and transportation. This custom home has over 1700 sq. ft. of living area, vac. system — AM/FM intercom, dishwasher, garburator, drive-in garage, 3 bathrooms, fantastic sea views from large bright living room, 3-pce en-suite and 12x15 master bedroom. Offered at $92,500. To view this fine home contact.
Buzz Mainprize Off. Ernie Charles
658-8268 477-1841 592-0046

AFFORDABLE

Located close to schools and shopping this 3-B.R. is ideal for young growing family. Features 2 full bathrooms, full cement basement with finished den and loads of space for rec. room and workshop. Sundeck off bright kitchen, a feature fireplace sets off a cosy living room. This affordable home is offered at only $55,900, through
Buzz Mainprize Off. Ernie Charles
658-8268 477-1841 592-0046

JUST FOR YOU

If you have a large growing family you must see this 4 or 5-bedroom bungalow set on a 9000 sq. ft. lot. This home is located in Gordon Head close to schools, transportation, and recreation facilities. Features of this home include over 1600 sq. ft. of living area, cosy living room with acorn fireplace, family kitchen with large eating area, 1½ baths, drive-in garage. Large patio. All this and some fruit trees for only $55,900.
Buzz Mainprize Off. Ernie Charles
658-8268 477-1841 592-0046

ROOM TO ROAM

Large family accommodation in this 5 or 6-bedroom home in Central Saanich on a fully landscaped 1700 sq. ft. lot. Large living room with fireplace, 3 bathrooms, big rec. room with fireplace. Double Carport. Over 2500 sq. ft. of living area. Large assumable 10¼% mortgage. Just 10 years old and offered at $79,900.
Buzz Mainprize Off. Ernie Charles
658-8268 477-1841 592-0046

OAK BAY BORDER RENOVATED 4 BEDROOMS

2 storey, part basement home extensively renovated with great attention to quality, finish and detail. Bright, modern kitchen, 3-bath facilities, quality wall-to-wall carpet all reflect the up-dating, but this has been achieved without loss of the charm associated with leaded and stained glass, front and back stairways, large formal dining room and so on. Attractive garden on a quiet tree lined street near Oak Bay Avenue. $85,000.
Bill Remple Office Ted Walford
658-5794 477-1841 598-1420

GORGE
$45,900

Must be sold. Starter or retirement bungalow. Two good sized bedrooms. Living room has wall-to-wall carpet and attractive fireplace. Bright kitchen with eating area. Large garage or workshop. Very reasonably priced.
John Stewart
598-7776 477-1841

REVENUE AND/OR HOME

$40,000. Move right into this three-storey home situated close to schools. Walking distance to town. Five bedrooms in this 10 room house. Needs a little TLC. This could be a good revenue producer. Good furnace and wiring. Vendor says sell. Open to offers or trade.
598-7776 John Stewart 477-1841

BLOCK BB BROS.

MT. DOUG. PARK DELIGHTFUL IN-LAW SUITE

Lovely large 3-B.R. bungalow with very charming 1-bedroom in-law suite in ground level basement. Very peaceful and relaxed cul-de-sac, 1 block from Mt. Doug. Park. 1315 sq. ft. on main floor with 2 B.R.'s, 2 4-pce. baths, richly panelled living and dining rooms, built-in dishwasher in kitchen, plush carpeting throughout. In-law suite has large living room with fireplace, lovely and bright kitchen with dining area, large bedroom, 4-pce. bath. A definite opportunity at the asking price of $79,800.
Dave Vogelgesang
388-5464 477-1841
Pager 760

PRESTIGE CUL-DE-SAC BRENTWOOD BAY

Distinctive and attractive homes in this family neighbourhood close to schools and shops in Brentwood. Lovely large 4 bedrooms, 2 bathrooms and full basement with room to develop. 1340 sq. ft. on main floor. Huge covered sundeck with valley views front and overlooking very large and productive garden at back. An ideal home for a family and an ideal price — and, Oh Yes — you won't believe the immaculate condition. $65,900.
Dave Vogelgesang
388-5464 Pager 760 477-1841

DISTINCTIVE MODERN TUDOR GOVERNMENT HOUSE

Lovely sweeping views over Government House grounds to sea and mountains. Beautiful and serene setting. Completely landscaped and private. 5 large bedrooms, 2 with 4-pce. ensuite baths. Den off front entrance hall. Cedar sauna with advance timer. Intercom. Spacious and elegant living and dining rooms. Delightful entertainment style Tudor lounge with high beamed ceiling, wet bar, feature fireplace. Offered at $143,900.
Dave Vogelgesang
388-5464 Pager 760 Office 477-1841

SOUTH FOUL BAY GONZALES

Situated on a quarter of an acre garden, a delightful 2-bedroom home, with living room with fireplace, a few stairs up to a spacious hallway and the 2 spacious bedrooms, 2 bathrooms, and "country" kitchen. The garden is private and high, affording good open views. Offered at $69,500.
598-1420 Ted Walford 477-1841

BEAMS AND PANELLING GREENHOUSE
Richmond-Rockland

Full rich panelling and beams in the living room and dining room, reception hall and a delightful kitchen. 2 bedrooms. Basement. Fully fenced garden with greenhouse. Garage. $69,500.
598-1420 Ted Walford 477-1841

UNIVERSITY RACQUET CLUB 4 BEDROOMS PRIVATE PATIO

On a quiet cul-de-sac of exclusive homes close to the university, an exceptionally spacious split-level home on a fully fenced garden with enclosed summer patio. 3 bedrooms upstairs, 4th on ground level, recreation room with glass doors to private patio, den-cum-study and a spacious kitchen with breakfast room. 2 bathrooms. Living room with fireplace, dining room. Double carport. $107,000 EXCLUSIVE.
598-1420 Ted Walford 477-1841

Capital City REALTY LTD.
830 D Pembroke St. 388-7557

OPEN HOUSE
SAT., 1-4
2078 BYRON ST.
MUST BE SOLD

MAKE AN OFFER! 3 BDRM., basement bungalow close to all facilities. Needs T.L.C. Asking $59,900.
388-7557 Ruth Salaga 652-4362

A FAMILY AFFAIR!! ALMOST WATERFRONT PAT BAY — 2 HOUSES!

Our vendors subdivided their long lot and build a new house. They live in a 2-bedroom house with huge sundeck looking over the road at lovely Pat Bay. The new house and the older house are being offered at $127,900. What a deal for a retired couple and their family and grandchildren. Each house has its own road frontage. (One is on Tsaykum Rd.) The front house has large living room with oak floors and heatilator fireplace. Also a little sleeping guest cottage plus one or two workshops. The new house is lovely with 3 bedrooms. Full high basement, easily developable with roughed-in fireplace and second bathroom. Living room is lovely with floor-to-ceiling fireplace. Sundeck opens off eating area. What a deal! Hurry on this. (May sell West Saanich Rd. first.)
388-7557 Frank Wills 388-5464
Pg. 739

COLWOOD
10¼% MTGE.

Executive-styled 3-bdrm. home on ½ acre adjacent to regional park, 1590 sq. ft. on main plus 990 on lower level, large kitchen has eating area, formal D.R., sunken L.R. with feature rock fireplace-wall. Priced well below replacement at $74,900. Plus there is an assumable 1st mtge. of Approx. $45,000, 10¼% int., monthly payments of $410, due Sept. '82. View today with
Walt Slocomb
383-4035 388-7557
386-0276 Art Evans 388-7557

BRAND NEW REDUCED TO $59,900
1844 ADANAC

Just across from Jubilee Hosp. about 1200 sq. ft. on main level, 3 Bedrooms, lovely living room with dining area, fireplace and sundeck. Master bedroom en-suite with 2nd sundeck off. High bright basement has roughed-in 3rd full bathroom. Lots of area for 2 more bedrooms, family room and kitchen area. Frank Wills 388-7557 or 388-5464 Pager 739.

ZONED DUPLEX ONLY $35,900
815 CRAIGFLOWER

What a deal. Just rewired with electrical heating, 2 kitchens, 3 bedrooms, and part basement. Main level has extra toilet that can be made into full bathroom. Try $2500 down. This is a good deal. Try car as down payment. Frank Wills 388-7557 or 388-5464 Pager #739.
Capital City Realty Ltd.

DFH
477-7291
D.F.H. Real Estate Ltd
1559 McKENZIE AVE.

OPEN HOUSE
3032 ALBANY
Sat. 1:30-3:30

Have you been looking for a home that can be yours but also provide accommodation for that extra family member? You have on the main floor — living rm. with FP, dining rm. in-line, good-sized kitchen with eating area, 2 good bedrms, 4-pce. bathrm. Then for that extra family member — Living rm. with FP, 2 bedrms, 2-pce. bathrm. and storage/workshop area with its own entrance way. All this and sitting close to the bus line! You can afford this home!
PRICE $58,900.
DAVID SOUTHALL
477-7291 (Bus.) 652-1201 (Res.)
LORNE BARR
477-7291 (Bus.) 383-5484 (Res.)

OPEN HOUSE
SUN. 1:30-4
3609 Richmond

This lovely 4-bedrm. home has been updated but still retains the finest features of the past with its stained glass windows, oak peg floors, spacious rooms and high ceilings. Come and view it with me Sunday or call me anytime for more information and appt. to view. MLS.
PATRICIA KING
477-7291 384-8075 (Pgr. 1105)

OPEN HOUSE SPECIAL

It's now your chance to take advantage of the new max. price limits for B.C. Mtges. and Grants. Our price is reduced to $51,900 at 2962 MILGROVE STREET just off Gorge Rd. Visit this open house on SATURDAY from 1-4 p.m. and make your arrangements through
GEORGE WARREN
477-7291 (Bus.) 598-2498 (Res.)

OPEN HOUSE
SAT. 1:30-4
2140 SOOKE RD.

Come in and view this cozy, immaculate, 2-bedrm. home. Located well off the road on a deep lot, it boasts of privacy. For the mechanic or craftsman, you have a bonus of a separate garage. All this and much more for only $43,900. MLS. For an appt. to view call
LEONA EDMONDSON
477-7291 (Bus.) 384-5088 (Res.)

Willows-Oak Bay Reduced to $52,500.

Charming, older home in A PRIME area — near all schools and transportation. 3 Bedrms, full bsmt. and spacious family kitchen. This home has been partially renovated but there is still plenty of room for further individual DECORATING. Lovely rear yard with SUNDECK, patio and good GARDEN area. Ideal for a first home investment. Inquire now about easy financing. MLS.
HEATHER WILDE
477-7291 (Bus.) 477-5929 (Res.)

PRESTIGE AREA Near University Quiet cul-de-sac

Love a LARGE KITCHEN? Hate "traffic" jams? Give all the gourmet cooks in the family space to work in this "surprise." 2½ yr. old, FULLY DEVELOPED home located in the PRESTIGIOUS area. The beautifully laid-out main floor featuring floor-to-ceiling, raised-hearth FP is only half of this exciting story — the lower floor has been FINISHED to exacting standards and provides delightful FAMILY RM.; lge. BEDRM.; GREAT DEN or sewing rm.; 1½ bathrms.; workshop and laundry area. EXTRA vehicles? No problem here! $77,900. M.L.S. Avoid disappointment and call today to view with:
DONNA FOSS
477-7291 384-8075 (Pgr. 504)

NEW LISTING Lovely City Views Double Garage

Very WELL MAINTAINED home in quiet, convenient area on a high EASY-CARE lot. Good sized LR with FP, separate DR, large modern kitchen with NEW "Merit" oak cabinets, built-in "Maytag" DW, sparkling city VIEWS, huge sundeck off. Extra 3-pce. bathrm. and bedrm. and workshop down. BONUS: DOUBLE separate garage with handy pit. $59,900. MLS.
JERRY MIREAU
477-7291 (Bus.) 477-4070 (Res.)

BRITISH AMERICAN REALTY LTD.

ROCKLAND
$75,900
OFFERS?

A charming home with top location, realistically priced but still open for offers. This two storey full basement home with 3 bdrms. (Main floor master), comfortable L.R. with rock fireplace, formal Dining Room all with good W/W. The 23 Ft. modern kitchen is a dream with its southern exposure and family room off. The vendors must sell to complete their plans. Call quickly

BRENTWOOD BAY
$64,900

Priced to sell quickly, this larger than average 1250 sq. ft. home located at the corner of Wallace & Greig overlooking the beautiful bay. Including lower level development there are 4 bdrms, 4, 3, 2 pce. baths and large Rec. Room. Summer will be great with huge double sundeck off the D.R. and a large kitchen with good eating area and loads of counters — this one has it. Call us.

UNDER
$35,000

1. Cozy 2 bedroom basement home complete with new carpet and paint in Esquimalt at $32,900.
2. Equally cozy 2 bedroom basement home, fully insulated with wiring, plumbing and hot water tank updated. $34,500.
3. Small solid no step home on 50x114 ft. lot with double carport. Requires heating system. Located Hampton Park area at $34,900.

For further information on the above exclusive listings call
Lee Wrobel Randy Small
388-6275 — Pagers 865, 654

Gordon Head

IMMEDIATE POSSESSION, 1 YEAR OLD, 3-BEDROOM HOME, CLOSE TO ALL SCHOOLS AND SHOPPING, LARGE KITCHEN WITH NOOK AREA, 1½ BATHS, ROUGHED-IN F.P. AND BATH DOWN. $48,500 1ST MTGE. AT 10¼%. FULL PRICE $59,500. CALL 385-6211, EVE. 598-1737.

BOORMAN'S
612 Fort St.
386-7521
2045 Cadboro Bay Rd.
595-1535
BOORMAN INVESTMENT CO. LTD.

OPEN HOUSE
SUN. 2-4
1140 KNIBBS PL.
$54,500

Nice 3 BDRM. family home on quiet cul-de-sac off Interurban Rd. just before Wilkinson. Family size kitchen and living room with sundeck off the L.R. Developed rec. room (27' x 11'7") and laundry room down. Ample parking with carport plus very large garage-workshop. ML 36941.
KEITH BOORMAN
598-3730 (res.)
IAN BOORMAN 592-3335 (res.)
OFFICE 386-7521

OPEN HOUSE
1:30-4:00 SATURDAY
1737 TAYLOR
$69,750

Rarely is there an opportunity to purchase a 4-B.R. family home IN THIS LOCALITY, close to schools, buses and stores. Attractive family room, large rec. room, stylish kitchen. Tasteful decor throughout. MLS 37302. Come and see with VIVIENNE GENT, 595-1535.

OPEN HOUSE
SAT.-SUN. 1-4
ESQUIMALT LAGOON
OCEAN VIEW
3329 WICKHEIM

High on a hill overlooking the sea and city. A unique design offering accommodation on two levels with sundeck providing magnificent views. The upper level supports large living room, dining room, kitchen and 2 bedrooms, the lower level boasts of rec. room with fireplace, games room, plus bedroom, plus workshop. The lot is well landscaped with many fruit trees, plus two carports for your vehicles. Be the first to view this new listing, asking $78,800. MLS 37693. Please phone
GORDON ADAMS
595-1535 592-1353

OPEN SAT. 1:30-4:00
1512 REGENT PLACE
ROCKLAND
$98,500

Situated on a quiet cul-de-sac on an easy care one-third acre lot within easy walking distance to town. This home has the quality and charm of a 34-year-old home, but has also been completely updated. The main floor offers 1400 sq. ft., brand new kitchen, separate dining room, 20 ft. living room with fireplace, three bedrooms (master ensuite). In addition there is an attached garage and a full basement with recreation room. MLS 37526.
IAN BOORMAN
595-1535 or Res. 592-3335

OPEN HOUSE
1:30-4:00 SATURDAY
1729 JEFFERSON

Two year old quality home in quiet cul-de-sac with treed view from dining room and kitchen. Three bedrooms, 1½ baths on main. Fully developed basement containing sauna, ½ bath and exceptionally large family room. Price $88,750. MLS 36237.
JOHN JENKINS, 595-1535
(Pager 582)

SOUTH OAK BAY

A delightful Tudor residence presently under construction on a large, secluded lot (71"x190") on a quiet little street in this most desirable area. There are 2 huge trees on the lot, as well as shrubbery, and a large rock formation, giving you extreme privacy from the road. The house will have 2,766 sq. ft. on 2 floors consisting of 22'x15'7" LR, gracious separate DR 13'5"x19', luxurious kitchen with eating area, family room off kitchen, a cosy den and full bath. Going upstairs, following the wooden bannister to the minstrel gallery, you will find a luxurious master BR with 5-piece ensuite and 2 other BR and a full bath. ETC., etc. You may choose your own decorating, floor coverings, even fireplaces at this stage. Give me a call for further information. Listed at $149,900.
TOVE BARLOW
477-9859 386-7521

"SPANISH STYLE"

A very spacious home with a beautiful white rock FP with marble hearth. Built-in vacuum system. Thermopane windows. 3 full baths. Large rec. room with brick fireplace. Close to schools and rec. centre with swimming pool. Listed at $107,000.
386-7521 TOVE BARLOW 477-9859

CITY VIEWS DUPLEX
$73,000

— 2 BDRMs per unit
— Very clean throughout
— Ample parking
— Close to alternate bus routes, schools and shops.

For further information please call: (ML 36161)
KEITH BOORMAN
598-3730 386-7521

NEW LISTING CHARACTER 2 FIREPLACES
$51,900

— Family size living rm. and dining rm.
— Sunroom
— Office space
— 2 BDRMs
— Laundry rm. on main level
— Nice kitchen
— Sundeck, indoor garage and much more.

ML 37904
477-6155 WYNN WRIGHT 477-1909
KEITH BOORMAN
598-3730 386-7521

HIGH WOODED PICTURESQUE FAIRCLIFFE LANE

Your chance to acquire a charming top floor 2 BR view suite of our very own in this very popular and lovely complex in the delightful ROSS BAY area of FAIRFIELD. Secluded and very quiet yet just a short walk to the sea and shops and only 5 minutes from downtown Victoria. 4 appliances. Basement parking. Sauna. $42,500.
JOHN PLATT 383-2700

NEW LISTING LAKE VIEWS
$53,500

Excellent lake view property with 3 BDRM home and municipal park bordering on one side. Subject to approval of subdividing into 2 possible lots. For further information please call:
477-6155 WYNN WRIGHT 477-1909
KEITH BOORMAN
598-3730 386-7521

GORDON HEAD PARTIAL SEAVIEW

Spacious stucco bungalow of L.R., D.R., 3 BDRMS. and two full bathrooms on main. Rumpus rm., 2 BDRMS., sewing rm. on lower floor, double garage with patio, extra parking for camper or boat. Lot size 136'x80'. MLS 37107.
WILLIAM HOLLICK
592-6470 386-7521

LANGFORD
$42,000

Cozy retirement or starter home close to amenities. Large level lot. Parking for recreational vehicles, boat, etc. Separate garage with mechanics pit. MLS. To view call DEL HOEGI
386-7521 OR 383-0516

BOORMAN'S
612 Fort St.
386-7521
2045 Cadboro Bay Rd.
595-1535
BOORMAN INVESTMENT CO. LTD.

3 BEDROOMS 2 BATHROOMS
$35,500

Your own front door and your own laundry in this attractive 1300 sq. ft. 2-storey condominium home just 5 minutes from downtown Victoria with bus each way at door. Entrance hall, 20' LR, 9x10 dining area with patio door, attractive kitchen with fridge and stove and 2-pce. bath. 3 BRs up with 4-pce. bath and storage room. Wall to wall throughout. Maintenance fee $25. Children welcome. Pets subject to approval.
JOHN PLATT 383-2700

OAK BAY NEW EXCLUSIVE LISTING

The charm of this character home is fantastic with the leaded glass windows, built-in buffet, den with fireplace, large family kitchen. This 4-bedroom home is in excellent condition, boasts of many extras, a full basement plus a large lot with a two-car garage off the rear alley. $72,000. View this exclusively with
Gordon Adams 592-1353 or
Office 595-1535

OAK BAY WILLOWS BEACH
$74,900

Charming family home in this desirable and sought-after area supports on the main floor a large living room, separate dining room, 2 large bright bedrooms. The kitchen is bright and attractive with large eating area with sunroom overlooking the backyard. At the lower level there is a drive-in garage, extra room plus a workshop. The super garden and home is on a lot 50x135 which gives seclusion, the back lane gives you plenty of extra parking for recreational vehicles. Please call quickly for this and approx. 15 other homes in the Oak Bay area.
GORDON ADAMS
595-1535 592-1353

GORGE AREA TUDOR DESIGN
$56,900

Hurry, this is the first advertisement for this charming Tudor-designed home which has been maintained in first class condition. There is a spacious living room with fireplace, 11.5'x11.5' separate dining room, kitchen with eating area and sliding glass doors to sundeck, three bedrooms, one and a half bathrooms, and a full undeveloped basement. A pleasure to view and priced to sell. MLS 37847.
IAN BOORMAN
595-1535 or res. 592-3335

SEASPRAY PROPERTIES LTD. / REALTOR
1911 QUADRA 386-3124
1175 NEWPORT 595-3151

OPEN
NO-STEP HOMES
New 3-B.R.
OPEN SAT., 2-4
1325 Mooregreen
(Off Blenkinsop)
2-B.R.
OPEN SUN., 1:30-4
1690 Cedar Ave.

KEN WILKE 386-3124

NEW HOMES OPEN HOUSE
SAT./SUN. 1:30-4

LUCAS-BALDWIN-CROSSHAVEN. $74,900-$83,900, these fine new McLaren Homes have thermo windows — fireplaces — 3 bedrooms — cement drives — front yard landscaping AND MORE — NORTH on QUADRA to AMBASSADOR and FOLLOW THE SIGNS.
DOUG POSKITT 477-0645
ROD FINCH 385-3140
386-3124

OPEN HOUSE
2251 ARBUTUS
SAT. 1-4 P.M.

You'll be impressed! — This gracious 3-bdrm. colonial home is meticulous, solidly built, and available due to vendor transfer at only $82,500 — included in this is an assumable 1st. mort. of approx. $56,000 at 10¼%! Hardwood floors throughout, plaster construction and copper plumbing. Beach access and University nearby.
LESLEE FARRELL
592-7246 388-5464 Pgr. 665
Seaspray Properties Ltd.
595-3151

WATERFRONT

OPEN FRI.-SAT.-SUN. ALL DAY
Spectular water and city views and overlooking one of the finest sand beaches in the Victoria Area, yet sheltered and private on ½ acre. An ideal family or retirement home, completely finished on two levels, with 3 bdrms., den, 2 full baths, heavy insulation and thermopane. Located at 5283 WILLIAM HEAD RD. or call for directions:
LESLEE FARRELL
592-7246 388-5464 Pgr. 665
DOUG CODDINGTON
595-0795 388-5464 Pgr. 725
Seaspray Properties Ltd.
595-3151

SIDNEY

URGENT SALE REQUIRED for this 3-bedrm. home, located in Brethour Park Subdivision. Rec. room, and fourth bedroom down, are an added bonus.
386-3124 DOUG POSKITT 477-0645

3-BEDROOM PLUS IN-LAW

Location — Mt. Douglas in Gordon Head. Cost — $78,900. Condition — Excellent. Age — 5 yrs. ML 37171.
386-3124 DOUG POSKITT 477-0645

IN MINT CONDITION

Charming 3-bdrm. home on quiet cul-de-sac in Gordon Head. A quality home in good neighbourhood. Attractive, beautifully carpeted living rm. with large adjoining dining room, opening on large sundeck. Excellent kitchen has breakfast area. Family rm. and utility downstairs. So bright and clean you can move right in. Exclusive at $79,000.
TED BROWNE, 658-8428

SOUTH OAK BAY

Spacious 4 bedroom home tucked away on an exclusive cul-de-sac bordering the Oak Bay Golf Club. First time offered for sale this fine cedar and stone split level won't last at $122,500. Exclusive with
Dennis Dale 388-5464 Pgr 720
Century 21
Suburban Realty (1978)
478-8316

FAIRFIELD REALTY LTD.
Call the Fairfield Specialists
1295 FAIRFIELD RD. 383-2244

HENDERSON REALTY LTD.
385-9741

END UNIT TOWNHOUSE

A total of 1,800 sq. ft. developed at this attractive location in a relatively small complex. Architect designed with 3 bedrooms and 4-pce. bath on second floor. Living room with fireplace, dining room, kitchen, 2-pce. bath on main. Rec room in FHC bsmt. Sliding doors to secluded patio. Double carport. Thermopane windows. Asking $56,900.
BILL McCARTER 592-3970

$47,500 TOWNHOUSE

End unit of Gordon Head complex with indoor pool. Main floor living room with fireplace, dining room, large kitchen, upstairs are 3 bedrooms and 4-pce. bath. Full basement contains rec room, utility, 2-pce. bath. Low down payment on price of $47,500.
BILL McCARTER 592-3970

VALUE AND VIEW

Just to stand in this smart Merit kitchen and look out over the city and sea, is bonus enough, but add to this an immaculate English type bungalow, with two nice bdrms. (one can be cosy den) lots of room for workshop etc in high bsmt. All this plus a 16x28 sundeck and a big separate double garage with mechanics pit. See it today! New listing at value price of $59,900. Clear title. Call HUMPHREY GOLBY 592-6730 or ORVILLE WHITE 592-7220.

NEW COLONIAL ROCKLAND SEAVIEWS

Custom built for the fussy, wanting something better. Terrific views over South Oak Bay and the Straits of Juan de Fuca. Over 3400 sq. ft. of living area in this family four bedroom home. Feature marble fireplace in the living room, quartz heatilator fireplace in the family room. Custom birds eye maple cabinets in family size kitchen. Separate formal dining room for your dining pleasure. Open staircase leading to bedrooms, games room and sauna. Feature master bedroom with large ensuite with Jacuzzi marble tub, sun room, large walk in closet plus private sundeck with views. Quality materials throughout, intercom, vacuum system, plus two car garage are just a few of the many features. This home is a must to see! Price $225,000. MLS.
FRED or JUNE CARVER
595-8664

ROCKLAND SEAVIEWS

Professionally remodelled rustic split level in a new subdivision with views over South Oak Bay, the Straits of Juan de Fuca and Mt. Baker. Three bedrooms, 2½ bathrooms, large family room plus custom Oak cabinets in the kitchen are just a few of the many features. Open for viewing, Sat. and Sun. 1-4 P.M. 1712 Algola Place (1600 block off Rockland). Priced below replacement at only $144,000. MLS.
FRED or JUNE CARVER
595-8664

WORRY FREE GEM

Drive by 164 Sims & you'll agree. Tastefully updated 2 bdrm home with large bright dining room cozy living room with large F.P. Basement 50x112 lot. Reduced to $49,900 MLS.
BILL McCARTER 592-3970

HARBOUR VIEW

Charming living room with wool carpet & large stone fireplace overlooking Victoria Harbour. Dining room & kitchen also face the view. 3 bdrms & 1½ baths on main floor. Downstairs is panelled family rm with F.P., bdrm & 2 pce bath. In addition is a complete 1 bdrm in-law suite with separate entrance. Plaster walls, thermopane windows & heavy duty vacuum system. Asking $99,500 MLS 37281.
BILL McCARTER 592-3970

4212 CEDAR GLEN

Drive by this cozy 3 bdrm home in this popular area. Includes 4th bdrm & rec room down. A super starter house. Asking $64,500 MLS.
BILL McCARTER 592-3970

WATERFRONT CORDOVA BAY

Fresh on the market and providing good seclusion — Unique no step home of 3 bdrms, kitchen with many cupboards and a bright dining area. The bay window affords unlimited sea views. A small bonus cottage on the property is self contained and presently rented. Some updating needed but surprisingly priced at only $88,900 MLS.
Stan Tront 477-2829
Charles Arnold 592-6454

SWINERTON'S REALTY WORLD

OPEN HOUSE
FRI/SAT
1:30-4:30
3123 Tillicum

Small and sweet, clean and neat, best describes this well built 4 room stucco bungalow with developed basement. Good terms or cash. Only $51,900. KEN WALTERS 385-2481 (24 hrs.)

OPEN HOUSE
FRI/SAT
1590 Kenmore Rd.

Near Mt. Douglas and almost new. Over 2100 sq. ft. of quality workmanship on two levels. Four nice bedrooms, large family room with fireplace, guest size dining room, cheery living room with raised hearth fireplace, bright roomy kitchen with lots of counter and cupboard space. Imposing entrance hall, leads to both levels. Spacious parking for cars and/or recreationaly vehicles. This property realistically priced at $67,500 and existing mortgage may be assumed on approval. Your host: BOB CARTER 598-6143 or 385-2481.

OPEN HOUSE
SAT 2-4 P.M.
1018 Dunsmuir St.
MODERN BUNGALOW
2 BEDROOMS
FULL BASEMENT
$49,900

385-2481 Dick James 592-7139
Swinerton, Stewart Clark Ltd

$45,000, COLWOOD AREA, 1100 sq. ft. well designed homes, close to schools, buses and stores. Call 478-1963 after 5.

250 HOUSES FOR SALE

National Trust Realtor
HILLSIDE MALL 595-2121
3440 DOUGLAS 382-8101

FAMILY HOME

1. 4 bedrooms
2. Lot 65 x 176
3. Top condition
4. Large master
5. 2 baths
6. swimming pool
7. fruit trees
8. Extra parking
9. Modern kitchen
10. Fair value $66,500
11. 9¾% mortgage.

ERNEST WILLDEN 383-0640
Off. 595-2121

HOW ABOUT A GOOD FARM ONLY 20 MINUTES FROM DOWNTOWN?

Lovely 10½ acre farm situated in the Keating Cross Road area. Ideal for your young growing family. Modern 3 bdrm farmhouse with large kitchen and living room. Separate D.R. Big barn, chicken house and greenhouse for cash crops. Close to shopping and schools. Large existing mortgage may be assumed. Listed $140,000. (½ cash or trade in your present home.) Call JOHN SHAVER or LARRY LINEHAM 595-2121.

COUNTRY RANCH HOUSE

Five acre property includes a small barn plus fenced area for your house. Views to the Gulf and San Juan Islands plus the sunshine of the Saanich Peninsula. The home is just over one year old and is executive quality throughout, carefully planned for entertaining. Please phone for details. MLS $225,000.
GRAY LAITE 656-5267
SID HASLAM 477-1994
OFFICE 595-2121

SAANICH PENINSULA

Room for you, your family, your boat, motor home, etc. etc. Its a larger home on a nicely treed ½ acre lot in the Amity Drive area. Three bedrooms on main plus 1½ baths, downstairs has 2 more bedrooms, large family room and 3 piece bath. Very sought after area. Exclusive. $109,500.
GRAY LAITE 656-5267
SID HASLAM 477-1994
OFFICE 595-2121

SPLENDID VIEWS

Western exposure sundeck with lovely views over the city and to the sea. Located in choice area, recently renovated, new roof, all in excellent condition. Panelled den, large L.R. with 12x10 dining area. Custom built in 1950, a perfect retirement home. MLS $82,500.
SID HASLAM 477-1994
GRAY LAITHE 656-5267
OFFICE 595-2121

COLORFUL COUNTRYSIDE

Four level contemporary split, ith 3-4 bedrooms. The cedar, over open beamed ceilings present warmth and character in the L.R. and D.R. Two sundecks with complete privacy, plus thermopane windows thru out. Built in dishwasher, oven, range, plus drapes thru out. Lovely treed 1.25 acre lot. Extra finishing to be completed to your own needs. Asking $89,000. Larg assumable 10¼% mortgage.
LOLA CLARK
658-5877 595-2121

ACT QUICKLY

A must see inside is this comfortably cosy 2 bdrm bungalow in the Gorge area. In walking distance to all amenities. F.P. in L.R. and D.R. off kitchen. Full basement. Parking space for your whole fleet. Including basement drive in. Taxes for '78 well under $400 net. Asking $51,200 and will look at offers from qualified buyers.
GORDON WILLISCROFT
592-3100 595-2121

GORDON HEAD

Located among lovely family homes in prestige area, this 4 bedroom, 11 year old home has besides charm and beauty, a 70x184 property. Extra parking for that trailer, large western exposure sundeck, one owner 3 way split at $72,500.
SID HASLAM 477-1994
GRAY LAITE 656-5267
OFFICE 595-2121

OPEN HOUSE 982 McBRIAR SAT. ONLY 1:30-3:00

$44,900. The two-bedroom home is situated at the rear of a large lot with lots of oak trees. The home has 100-amp wiring with outlets for stove and dryer, updated plumbing and is tastefully decorated inside. A very private, comfortable, reasonable home.
LARRY LINEHAM
595-0134 595-2121

GORDON HEAD

Your choice of 3 brand new homes, priced at $66,900. If desired, $58,000, 1st mortgages at 10¼%. 3 bedrooms, 1½ baths, fireplace, full basement.
R. W. RHODES
382-8101 or res. 479-9241

SACRIFICE

Builder has reduced this home from $69,900 to only $61,900. Over 1300 sq. ft. main floor, plus full bsmnt. 3 bedrooms, 2 fireplaces, 1½ baths, 2 sundecks, sep. dining room, 5-year warranty.
R. W. RHODES
382-8101 or res. 479-9241

RETIREMENT SPECIAL

Brand new no-step rancher. Close to all amenities. 3 bedrooms. Built with all energy efficient things like windows, doors, insulation etc. Small level lot. Priced to sell at $54,900. The perfect alternative to Condo or Townhouse living. MLS 37653.
382-8101 R. W. RHODES 479-9241

GORGE

3 Br. and den home with fireplace. Air conditioned, fishpond. Immaculate inside, needs some work outside. Vendor will carry second mortgage. Asking $52,500.
DAVE McFARLAND
658-5927 res. office 382-8101

New Homes Broadmead

992 Cottontree Close $106,500 and 4509 Cottontree Lane $108,500

OPEN HOUSE

SAT. and SUN. January 13-14. Terrific new 3 bedrm. homes with many modern features that the discriminating buyer should see to appreciate. 10½% financing. JIM RANSON 479-5910, Westgate Realty Ltd. 388-9941.

1634 HOLLYWOOD CRES. Private Sale. 1½ storey, 9 rooms, many extras, modern. Call 598-8269.

250 HOUSES FOR SALE

GARDNER REALTY Ltd.
395 Fort St. 385-7721
(24 HR. SERVICE)

TREES AND PRIVACY 6808 JEDORA DR.

This home backs onto Butchart Gdns Green Belt and is in an area of expensive homes. Comfort is the key word here right from the cedar siding to the friendly interior. 3 bedroom, full basement. The owners are moving. Anxious to sell, and boy is it priced right at

$65,900

REID TOPP
RES: 652-3817 BUS: 385-7721
PAGER: 388-6275 #619

OPEN HOUSE 1:30-3:30 FRI. & SAT. 3085 CARROLL ST.

2 BR, full bsmt home. L-shaped LR & DR. Nice large kitchen. Good storage space. 3 pce. and 2 pce. bath. View this excellent home with:
ART STREIGHT
385-7721 388-6275 PGR 882

"HANDYMAN'S SPECIAL"

5 BR, large LR & DR with 2 FPs, 2 BRS on main, kitchen and utility area. 1949 sq. ft. PLUS full attic ready for development. 3 BRS in 8' basement. Copper plumbing. Oil heat and oil hot water. Potential revenue. Needs cleaning up. Quick possession. ASKING $48,900.

COLWOOD CUL-DE-SAC

2 BR, no basement — large LR, DR — utility room plus large custom designed family room with extra 4 pce. bathroom. MANY EXTRAS: Professionally landscaped, easy care, lots of parking. MUST SELL ASKING $49,900.
BRIAN COUTTS
385-7721 598-2405

WARMTH OF WOOD

Natural cedar finish walls, built-in bookshelves & cabinets & Roman brick FP, highlight the LR of this comfortable 2 BR home. Staircase leads to full 34' undeveloped attic ready for development. Bright sunporch waiting for your plants & rocking chairs. Large DR & immaculate KITCH. Full basement with 15' x 13' workshop insulated for sound. Fenced backyard with patio and large metal storage shed. Stove and fridge included. Ideal for the young growing family. Priced to sell at $52,500.
KENT MACLEOD
385-7721 595-4273

SEAVIEWS BRENTWOOD BAY

1029 PEARL CRES.
West Coast contemporary design. Full 2 storey. A very large and very comfortable home (2205 sq. ft.) with seaviews from both floors. Cedar siding, heavy shake roof, double garage.

MAIN FLOOR

Kitchen (10x14') teak cupboards with basket weave doors. Dining room (10'x14') opening to a sundeck with seaview. Living room (16'x21') with rock faced FP. Family (16'x14'). Utility room (9'x9') and 2-pce. bathroom. Very large entrance.

TOP FLOOR

Master bedroom (16'x14') with 4-pce. bath and balcony with seaview. No. 2 bedroom (15'x14'). No. 3 bedroom (10'x14'). Seaviews. (Main bathroom 4-pce.) These rooms leading from an extra large hallway give a very spacious feeling.

Added features are basement — max insulation — thermopane glass (Latest linear design). Electric heat and many more.

CALL:
REID TOPP
385-7721 388-6275 Pgr 619

CADBORO BAY BEACH LANE

One half a block to the finest beach in Victoria with duck ponds across the lane. This superb new listing has 3 bedrooms, 2 full 4 pce. bathrooms, warm living room with a dining room, spacious family kitchen with sliding glass doors to a large sundeck with views of the bay. The high basement has a finished fourth bedroom, family room, roughed-in games room, roughed-in third bathroom, laundry room, and workshop. The private backyard has trees and an ever-running stream, (no fish). This is a rare opportunity to buy in a select area. Call me now. MLS 37718. Good value at $89,900.
CLIFF SALMOND
385-7721 477-3626

IDEAL INVESTMENT

I have just listed a family home featuring 4 bedrooms plus rec room that has two additional lots adjoining it — all for only $84,900! Why not look at this tremendous investment opportunity today — build now, or hold the extra lots as a retirement plan.
385-7721 DALE BRIGGS 592-3978

3-BEDROOM 3-STEP $46,900 VIEWS

A woodsy L.R. with F.P., an extra large kitchen, furnace room workshop feature this clean new listing. Ideal for the retired or starter. Phone Cliff now. MLS 37311.
385-7721 Cliff Salmond 477-3626

GRAND OLD HOME $73,500

Converted to 4 suites. Live-in luxury in this character 2-bedroom suite. Beamed ceilings, stained glass, brand new kitchen. MLS 37080. For more information call:
AUDREY MONT
385-7721 598-7598

OPEN 3870 CADBORO BAY RD. OPEN HOUSE FRI., SAT. & SUN. 12-3:00 P.M.

Magnificent views — water — mountain, 4 bedroom home, close to university — only $86,900. Century 21 Suburban Realty 478-8316 Manuel Lopez 384-9150.

Retirement Rancher

Just listed at $53,900. Only 7 yrs. old and in new condition. 3 bedrms, oak firs, fireplace, oil heat, attach. garage and workshop. JIM RANSON 479-5910, Westgate Rlty. 388-9941.

250 HOUSES FOR SALE

the Permanent For Sale
3647 SHELBOURNE 477-0141

SAT. & SUN. 1:30-4 858 GLADIOLA

Over 1100 sq. ft. of accommodation. Dble. driveway for those extra vehicles. Large private treed lot. Pleasant valley views. Country Atmosphere. Handy to schools, parks, rec. facilities. All this and more for only $52,750. So come and view this delightful home with me.
CONNY YASEY
477-0141 pger 735 477-8751

SPECIAL $35,000

Is the asking price on this 1-B.R. bungalow located in the Tattersal-Quadra area. Ideal retirement or starter home on a 50'x120' lot. Viewing by appt. only so be sure to call today. MLS 37641.
HEATHER GAMMON
477-0141 385-8814

SWEETHEART

This little home is ideal for a couple. 2 B.R.s, nice modern bath. L.R. with F.P., separate garage, all for $42,500.
J. DAVID HYSLOP
477-0141 598-5666

⅓ ACRE $45,000

10% MORTGAGE. 3 B.R.s with updated services, F.P. in cozy L.R. with everything for the gardener in highly-developed yard including workshop, greenhouse, fully irrigated lot, etc. etc. Vacant. View anytime.
BRUCE BATEMAN
477-0141 384-2827

6810 JEDORA NEW NO-BASEMENT

Over 1300 sq. ft. of choice living area. Excellent construction, tastefully decorated. L.R. with F.P., 2 large B.R.s, 2 baths. Builder wants action. Full price $69,500. MLS.
477-0141 D. MILES 652-2735
477-0141 F. COLOMBIN 479-0229

LETS ROCKET YOU INTO SPACE!

Attention all earthlings living in cramped quarters! Blast off to a near new and spacious station with 4 B.R.s, rec. room, family room, L.R. with F.P., D.R., kitchen and 1½ baths. Park-like setting, Brentwood area. Only $66,900. MLS.
477-0141 F. COLOMBIN 479-0229
477-0141 D. MILES 652-2735

FOUR SEASON COLONIAL

WINTER: Enjoy indoor workshop, rec. room and bar. Almost ½ acre for outdoor fun.
SPRING: Enjoy gardening-plant fruit trees, add veg. patch and small fruits area.
SUMMER: enjoy patios around 16'x32' swim pool.
FALL: Enjoy fruits of your garden labour.
ALL YEAR! Enjoy custom 5- or 6-B.R. home, 3 baths, Jenn-air kitchen and lots more. Close in yet rural. Only $85,500. MLS.
PHONE
477-0141 LINDA K. 479-8565
477-0141 D. MILES 652-2735
477-0141 F. COLOMBIN 479-0229

MARYLAND

3-B.R. split. Vaulted beamed ceiling. Floor-to-ceiling F.P. Sep. D.R. Nice kitchen. Full basement. 1 block from beach. $65,000.
CONNY YASEY
477-0141 pger 735 477-8751

UNIQUE CONTEMPORARY

WITH SPECTACULAR VIEWS. From it's HIGH location in Cordova Bay this OUTSTANDING tri-level home has INCOMPARABLE VIEWS of the straits and beyond to Mt. Baker. Consists of entertainment-size L.R. with floor-to-ceiling ITALIAN MARBLE F.P., 3-4 B.R.'s (3 with ensuite) 2 with BREATHTAKING VIEWS and sliding doors to sundeck. Central stairhall with ARTRIUM (could be swirlpool) has marble floor. DREAM KITCHEN, D.R., sauna, thermal sliding doors and windows. Make this YOUR dream home. Inside and out, ELEGANCE is the keynote of this home. Priced at $155,000. To view call:
A. J. "ANDY" ANDERSON
477-0141 388-6275 pger 401

PLEASE DON'T ...

... SQUEEZE THE KIDS. Give them room in this 5-B.R., 2 full bath home. L.R. with F.P., fam. room, kitchen has large dining area. Located in good family area close to shopping and bus, and on an easy care lot. Only 10 yrs. old in excellent condition. Priced to sell at $63,500. To view call:
A. J. "ANDY" ANDERSON
477-0141 388-6275 pger 401

QUIET STREET QUIET HOME

9/10 of an acre right in town. Large 2-B.R., full-basement home. 2 B.R.s down plus rumpus room with F.P. and bar. Today's best buy. Must be seen. Call me anytime.
477-0141 JACK HOWES 721-5100

979 TAINE PL. $69,500

Who could ask for anything more? 3 B.R.s, large L.R. and D.R., sundeck off D.R., kitchen with loads of cupboards, plus built-in dishwasher. Rumpus room with F.P., 1 B.R., 3-piece bath R.I., plus game room and workshop. Built-in vacuum system. Home only 3 yrs. old. Call me anytime.
477-0141 JACK HOWES 721-5100

SPECIAL $62,900

BRAND NEW. 1728 Sprucewood. 3 B.R.s, 1½ baths, full basement. Thermo windows throughout, heatilator F.P. Call me anytime to view.
477-0141 JACK HOWES 721-5100

COLWOOD LAKE ESTATES

Desirable family home. 3 B.R.s, 1½ baths, nice kitchen, D.R., L.R. with floor-to-ceiling F.P., full basement, carport, sundeck, rumpus room completed. Asking $65,900. Call me anytime.
477-0141 JACK HOWES 721-5100

WANTED

9,000 to 12,000 sq. ft. lot for warehouse in the Town and Country area. I have a purchaser.
GORDON BLACK
477-0141 721-5040

THE PERMANENT

BY OWNER Sears Area $49,900

2 bedroom, no basement bright remodelled kitchen, insulated garage now used as pottery workshop. Fenced lot has veg garden. Price includes fridge, stove, washer dryer and drapes. (No agents) 595-0548. Call to view.

250 HOUSES FOR SALE

david burr LTD.

HANDYMAN SPECIAL $42,500

Banfield Park area, 2 bedrooms, full high basement, with rec room and extra plumbing. The inside of this home has been nicely renovated, but the exterior and garden need sprucing up. For apointment to see call

MADGE ROBBINS
384-9072 384-9335
ML 37876
david burr ltd.

ENJOY THE NEW YEAR!!

IN YOUR CUTE COZY NEW HOME

This delightful mini colonial offers 2 bedrooms, full basement. New w-w, comfortable kitchen and a large lot at $45,900. It's a must to see so please call

GLENN FORTUNE
david burr ltd. 384-9335

GORDON HEAD

View this 2½ year old family home located near schools and UVic. Features 3 bedrooms, sunken living room with attractive fireplace, separate dining room, spacious kitchen. All rooms on main have wall to wall. Ground level daylight basement is finished and offers in-law suite possibilities. Phone me for viewing (37293).

$79,500

W. E. (WIL) WILSON
477-4328 384-9335

GOOD VALUE

In older two storey home in High Quadra. Two bedrooms plus den with fireplace, (could be third bedroom), living room and dining room are attractively panelled. Full basement — super lot (37160).

$46,500

W. E. (WIL) WILSON
477-4328 384-9335

FAIRFIELD

Get the space you need at the price you want. See this 4 bedroom family home, which is located near schools and bus. Has living room with fireplace, separate dining room and large kitchen. Full basement oil heat. (35569).

$45,900

W. E. (WIL) WILSON
477-4328 384-9335

1045 TATTERSAL OPEN HOUSE

MINI-COLONIAL! ATTRACTIVE LOT! EXCELLENT CONDITION

SAT. 2:00-4:00 p.m.

Many desirable features hard to find at this price — basement, separate garage, fireplace, lovely rear yard, new wall-to-wall. This two-bedroom home is attractive from without and charming from within. Come and see for yourself.

$45,900

GLENN FORTUNE RI (B.C.)
david burr ltd. 384-9335

Canada Trust
2252 OAK BAY AVENUE
595-5131

LANGFORD

3-bedroom strata duplex. Priced below appraised value and will consider offers on $38,500.
KRIS GUDJONSSON 721-3571

GORDON HEAD

2284 sq. ft. finished. 4 large bedrooms up. 3 baths. 2-car garage. Vacant, must be sold. Offers on $107,500. Large mtge. at 10¼%.
KRIS GUDJONSSON 721-3571

ALMOST YOUR OWN

... PARK on this 75x150 lot, tastefully landscaped and encompassing one immaculate family home of 3 bedrms., separate dining area, full basement with some finishing and a refreshing view of the backyard from the uniquely placed rear living rm. $61,900 and waiting for your inspection.
FRANCES BROWN 595-4005

ROCKLAND FAMILY HOME

The choicest residential area in Victoria offers this expansive family home to accommodate the young executive or professional. The large lot and extra-wide driveway will provide for two or three vehicles, or boat and camper, with the added advantage of a neat access lane. Three bedrooms, sep. dining, 3 bathrooms and room in the large basement for further development. Quiet side street. Large sundeck with eastern exposure wraps around the art for southern exposure, $109,000. Appointments at your pleasure.
FRANCES BROWN 595-4005

HORSES, SHEEP, RABBITS, OR

5 acres of meadows with shade trees. 2 barns, tack room, etc. Fenced and X-fenced. 3-bdrm., no-step home. Dble. garage.

DRIVE BY 960 CAROLWOOD

2-storey, 4 bdrms., 2 fireplaces, plus, plus and plus . . .

GOOD VALUE

2-bdrm. IMMACULATE, no-step retirement home. Sea glimpses. Close to ½ acre. Asking $64,500 . . .

VIEWS

Brentwood Bay. 3-bdrm., basement, 1½ baths, large fenced lot, EXTRA PARKING. Asking $58,900 . . .
For more information on the above properties please call:
MARY MOODY 652-5681

DRIVE BY

2336 ORCHARD AVE. SIDNEY, B.C.
Cute and cozy, one-bedroom home on level lot, good soil. Lots of possibilities. Priced at $33,500 and open to offers.
ART MAUGER 656-6509

GORDON HEAD, 2½ YRS., 1300 sq. ft., 4 bedrooms, family room, rec room with fireplace, fenced yard, asking $71,500. 477-3200.

250 HOUSES FOR SALE

JACK MEARS OAK BAY REALTY LTD.
2194 OAK BAY 598-3321
Where Trust is The Basis of All Business

$37,500
1715 BAY STREET

Drive by this cute 2-bedroom home with attached garage and then phone for particulars. Anxious vendors have priced for quick sale and possession. Phone Mr. CLARE BROCK anytime at 592-2173 or 598-3321.

OWNER LEAVING TOWN MLS #37790

So is anxious to sell this fine duplex as soon as possible. Just on the market, this spacious property supplies comfortable living or revenue. Large rooms on both floors plus two bedrooms in each suite. Centrally located close to schools and town, asking only $79,500. For further information plase call DENNIS BERRY at 598-3321.

OAK BAY— MOUNTAIN VIEW— $84,500

Attractive 3-bedroom no-step home with sunny southern exposure and views of the Olympics over Lansdowne slope. Large living room has fireplace, 1½ bathrooms, kitchen with eating area, family room. Garage with workshop plus lots of additional parking. Close to Uplands Golf Couse. Priced to sell quickly. Owner has purchsed condominium. To view this very desirable property please call JOHN BARNES, 598-4243 or 598-3321, BARBARA BOLLI 598-3321.

VICTORIA CITY CLOSE TO JUBILEE

Very well renovated 2-bedroom home in convenient location. Large kitchen with screened sundeck off. Large open lot, plenty of parking space. Ideal starter or retirement, very good value at $48,500. Low taxes. To view please call JOHN BARNES 598-4243 or 598-3321, BARBARA BOLLI 598-3321.

ARE YOU A LOVER?

Of the rural touch? This Broomehill cedar home is set back far from the road with a thick forest for a back-drop. A creek alongside. The 2½ year-old house has lots of room, 2 fireplaces and kiddies dream playroom adjoining the family den. Large workshop off the den. Very unique living room with entertainment wall unit. $54,500 asking price. JACK PETRIE 598-8736 (res.) or 598-3321 (office).

UPLANDS OCEAN-FRONT SITUATED ON LOON BAY CLOSE TO THE YACHT CLUB

This fine residence is set in 1.55 acres (0.62 ha) of beautifully private garden. The sandy beach is easily reached via a few steps. This four-bedroom home has been maticulously maintained and tastefully decorated. The living room, dining room, den, kitchen and three of the bedrooms have lovely water and garden outlooks. There is also a billiard/family room, utility/hobby room and a full attic suitable for development or storage. There is a separate double garage which has automatic doors and workshop. There is a greenhouse and dog run and a fenced vegetable garden. This superb residence is being offered at $315,000. Viewing by appointment with PETER NASH 598-3321 or 592-3473.

A BEAUTIFULLY SITED CHARACTER FAMILY HOME WITH OCEAN VIEWS

This unique residence is set in about 1 acre (0.40 ha) of beautifully treed private grounds. The house being about 3000 sq. ft. (270 sq. m.) features a large living room with a beamed ceiling and opening through french doors to a patio; the dining room with ocean views; the modern kitchen inclues Jenn-air stove and oven; the den ovelooks the back garden; recreation room with fireplace; four bedrooms (master ensuite bathroom and ocean views). There is also a separate self-contained gatehouse being about 600 sq. ft. (54 sq. m.) This very desirable property has been well maintained and is being offered at $225,000. Viewing by appointment with PETER NASH 598-3321 or 592-3473.

MEMBER
Relocation Services of Canada

COLWOOD BRAND NEW $55,900 $3,500 DOWN

3 BDRMS, FIREPLACE, THERMOPANE WINDOWS. EXTRA INSULATION, CLEAN ELECTRIC FURNACE HEATING. FULL AND OPEN GROUND LEVEL BASEMENTS WITH R.I.D.P. SOME UNIQUE HILLSIDE LOTS STILL AVAILABLE. NOW UNDER CONSTRUCTION, BUNGALOWS AT $49,900 with $2500 DOWN AND QUALIFY FOR $2,500 GRANT. ALL HOMES CARRY 5-YEAR WARRANTY. VISIT OUR DISPLAY HOME AT 544 STORNOWAY OFF WISHART ROAD.

WED.-FRI. 1-6
SAT. & SUN. 1-5

FOR MORE INFORMATION CALL KEN MILLAR AT 478-1721 or 384-8075, PAGER 519 ANYTIME.

RIDLEY BROS.
DEVELOPMENT CO. LTD.
MEMBER VICTORIA HUDAC

OPEN SAT. 2-4 MAYFAIR $49,900

3213 Rutledge St.
4 bedrooms, 3 bathrooms, full bsm't, 1856 finished sq. ft. rec room, LR & DR comb. plus large family kitchen. Lot 50x136. ML. 479-3612 KENT DEANS 478-8316 Century 21 Suburban Realty

250 HOUSES FOR SALE

WESTMONT REALTY 1977 LTD 388-4434

OPEN HOUSE 659 POLYANTHUS SAT. 1:30-4:30 REDUCED TO $59,900

6 Years old and must be sold, hence this give away price. This is a fine home feturing 3 Bedrooms, Oak Floors in Br's, LR, DR, Large Kitchen, Full Basement with ½ bath. Views from both front and back. One block to elementary school and bus. Exceptional Value!!
388-4434 JOHN BUNYAN 383-7777

OPEN HOUSE SAXE PT. 1150 BEWDLEY SAT. 1:30-3:30

Immaculate spacious 2 Br home full bsmt, rec room large kit, big lot-desirable area PRICE REDUCED.
388-4434 BRIAN BROWN 386-1234

OPEN HOUSE SAT. and SUN. 1:00-4:00

1 ACRE PASTURE and HOUSE. Ideal for horses, ½ block to swimming and clam digging, Sunset Riding Club one mile. This home just 4 years old has 3 bedrooms, rumpus room one and ½ bathrooms, dining room and large covered sundeck above carport. A must see. 10135 Tsaykum Rd. near Mills Rd. and West Saanich Rd.
388-4434 RICK KINNIS 477-9394

OPEN HOUSE SAT and SUN, 1:30-4:00 715 and 717 BELTON

Brand new strata title duplex, conveniently located close to Vic West Community center, nice living room, deluxe kitchen, dining area, two or three bedrooms. Asking $47,900 each side.
388-4434 LEO PIGERT 598-1975

ESQUIMALT 2 BEDROOMS

Absolutely immaculate inside and out, very comfortable home with recent extensive renovations suitable for couple of any age. You must see this, to many extras to describe here. Priced to sell at $49,900. Call
ELLWOOD NAULT
388-4434 388-4150

ESQUIMALT 4 BEDROOMS

Here is an excellent family home in a popular price range, 2 bedrooms down, 2 up. Large kitchen with lots of room for dining. Spacious living room with beautiful stone fireplace. Big secluded sundeck, fenced yard, separate garage. Priced to sell at $49,900.
ELLWOOD NAULT
388-4434 388-4150

SWAN LAKE AREA

Close to Town and Country Shopping Centre, three bedroom no-step bungalow, hot water heating. Asking $48,500. Call anytime.
388-4434 LEO PIGERT 388-4434

5 ACRES

Built for owner, home with many extras, large rooms, heavy insulation. Cedar shake and siding, 1600 sq. ft. plus full basement, all appliances included. A must see, off West Saanich Rd. Call today to see. Asking $149,500. MLS.
I. G. LIDSTONE
388-4434 477-0982

SIMPSON'S AREA

2 bedrooms up and two down, neat and tidy on fenced lot, a home just for you and also a good holding property. Asking $47,500. MLS.
I. G. LIDSTONE
388-4434 477-0982

Pace Properties Ltd.
1640 Oak Bay Ave.
595-2413

So your too old to work and too young to quit! 8 unit motel that includes a 3 bedroom owner's residence on the water with a beautiful sandy beach. All furnished and ready to go with 85% of the financing built in.
Pace Properties Ltd.
595-2413
or Jimmy at 479-0735

Spacious 4 bedroom, 2 bathroom hardwood floors under carpet. Lovely garden and fruit trees. 6¼% 1st mortgage may be assumed. Phone:
Pace Properties Ltd.
595-2413
or Jimmy at 479-0735

10 MILE POINT

A house can be changed but a lot is more difficult. Here you would have ¾ of an acre dotted with magnificant firs and a huge rock from which to enjoy a VIEW!! Phone me about it and the older home waiting for you.
David Garlick
592-3868

Fashionable ROCKLAND $79,900

An imposing 2-B.R. home built with that solid kind of construction you wish was put into new homes. Located on over ½ acre with the area surrounding the residence enhanced by mature landscaping and stately oak trees.

HERE ARE SOME OF THE FEATURES THAT MAKE THIS HOME AN EXCITING FIND:
—Sparkling hardwood floors throughout L.R. and D.R.
—An easily-arranged L.R. with fireplace, generously-sized for entertaining.
—The dining room, while having an excellent outlook, makes one think only of intimate candle-light dining.
—The kitchen is a dream opening onto secluded garden area.
—Both bedrooms planned generously with enough closet space for all-season clothing.
—Easy-to-care-for 4-pce. bathroom.
—High ceiling in basement allows for additional planning.
—Excellent 10¾% financing.

The only way to go wrong is to wait. Call Gordon Stevenson at 385-1431. B.A. REALTY LTD.

BY OWNER, GLANFORD area, well built, 4 yrs. old, 3 bedrooms, 2½ bathrooms, 2 fireplaces, completely finished up and down, hot water heating system, kitchen appliances, fridge, stove, dishwasher. Close to school and all facilities. Asking only $74,900. Call for appointment 479-8869

250 HOUSES FOR SALE

BLOCK BB BROS.

THE ULTIMATE

Custom executive rancher on 1 acre in Selwyn Estates. A must see for those who appreciate quality and styling. Convenience kitchen with oak cabinets, family room off including fireplace and wet bar. Formal dining room, inline with large living room. Master BR has patio and 5-pce. ensuite dressing room. Video listed with
Norma Saunders
478-5561 478-9182

DUPLEX

Cosy 2 BR full bsmt. side-by-side on quiet cul-de-sac. One side rents at $285, owner lives in other. Offers to $68,900.
Norma Sauners
478-5561 478-9182

$41,500 SOOKE

Drive by 1865 and 1867 Tominny Rd., see this 3 BR full bsmt home with completed rec room. Open to offers.
Norma Saunders
478-5561 478-9182

OPEN HOUSE 2264 MARLENE

SUNDAY 1:30 to 4:00. Only 15 minutes from town to save thousands. 3 BRs, games and rec room. Fully fenced yard. Room for a pool. Come see this beautiful Colwood Lake home. Your host
478-5561 JIM GRAHAM 385-1893
388-6275 pager 2634

ROOM FOR THE CHILDREN

4-bedroom no-step rancher, extra large living room, large utility room, garage, fenced corner lot.
478-5561 PAT WALKER 474-1581

SUNNY SOOKE

Quality built 3-bedroom bsmt home. 2 fireplaces, rec room, ⅓ acre with fruit trees. Close to all amenities.
478-5561 PAT WALKER 474-1581

MOBILE HOME

Good selection in price, size and area.
478-5561 PAT WALKER 474-1581

2 BR BUNGALOW

With FP, sunroom and space saving kitchen. Separate garage. Large lot close to town. All appliances included for $42,900 or ? Must sell now. MLS.
476-5561 JIM GRAHAM 385-1893
388-6275 Pager 2634

NEWER GORGE

Well maintained 3 BR tudor home in the convenient Gorge area. Master ensuite, 2nd fireplace in bsmt., rec room, plus additional room for extra bedroom and workshop. Secluded treed rear yard. Reduced to $62,900.
478-5561 MIKE MYERS 388-6275
Pager 799

CEDAR RANCHER

Custom built cedar sided and roofed 3-BR home sitting high on ⅓-acre lot. Heatilator FP in large LR, sunken master BR, separate utility room and eating area, lots of sundeck. Plenty of paved parking for camper, boat, etc. Plus separate workshop. Just reduced to $54,900.
478-5561 MIKE MYERS 478-6349
388-6275 Pager 799

Century 21
MAYFAIR REALTY
Mayfair Centre
386-2955

OPEN HOUSE SAT. 1:30-4:00 1827 MERIDA

(Drive off San Juan at Francisco) Built to owner's rigid specifications, this lovely home of 2372 sq. ft. finished area has superb quality throughout. 4 bedrooms, 3 bathrooms, guest size living and dining rooms. Deluxe kitchen has adjoining spacious family room that affords a sweeping view of city and mountains. Lower rec. room finished in tudor decor, complete with fireplace. Many built-in features. MLS $103,000. GROEGE WILL, 386-2955 or 477-0548, GROEGE PARSONS, 386-2955 or 598-3847.

WHY HAWAII??

Watch the deer grazing as you drive lesiurely by beautiful Fort Rodd Hill — over Lagoon Rd. to an exceptionally well kept and lovely 3-bedroom home (4th roughed-in on lower level). Unusually spacious rec. room 24x14, also with fireplace. Quality carpets throughout. Completely fenced and carport. Includes swimming pool, approx. 10,000 gals. with filter system. Carport closed in. 10-minute walk to famous Esquimalt Lagoon and 3-minute drive to sandy area beach. Krystyne, Jennifer and Nicole hate to leave their lovely home but Chris' promotion forces him and family to move to Vancouver. $62,900 full price. Call now — FRED LORENZ, 386-2955 (24 Hrs.)

STARTER OR RETIREMENT

24-year young, 2-bedroom no-step home. Lovely hardwood floors. Freshly decorated. Easy care lot with separate garage, in quiet area three minutes from Woolco. MLS 36770. To see and compare, only $41,900, call now. FRED LORENZ, 386-2955, 24 hours, 7 days a week.

NEW LISTING

$28,500 for a sparkling 3-bedroom condominium. It is one of the nicest in the building! The deck patio doors and a mirrored wall lend an air of spaciousness. Close to schools, shopping, and best of all — the sea. Call to view this with MARION BRADSHAW, 386-2955 or 477-4125.

GORGE $55,900

This charming 3-BR (one down) home will be available May 1st and well worth waiting for. Large lot with garden house, huge sundeck, all in a close to the water location. LEIGHTON NOBLE, 386-2955 or 721-3047.

SIDNEY

In the exclusive Maryland area, on a quiet cul-de-sac, this lovely family home offers 4 bedrooms with 5th or den roughed-in. Two fireplaces, comfortable rec. room, spacious sundeck off kitchen and many more attractive features. Asking $69,900. MLS 37572. LEIGHTON NOBLE, 386-2955 or 721-3047.

OPEN HOUSE 54 MIDWOOD Rd Sat.- Sun 2-4 $59,500

VIEW ROYAL 2 large lots.

Family home with 3 bedrooms plus, full basement. Close to schools. 479-7266.

LANGFORD-UPLANDS

2570 Millhill Rd. In subdivision of exclusive homes. All cedar and rock with shake roof. Located high on .68 acre. $74,000 or best offer. 478-9627.

250 HOUSES FOR SALE

HILLSIDE MALL 595-2121
3440 DOUGLAS 382-8101

OPEN HOUSES 1750 ASH ROAD SUN. 1:30-4 P.M.

YOU WON'T LOOK FURTHER after viewing this beauty that is attractive on the outside and immaculate on the inside. Livingroom with raised hearth fireplace, diningroom and kitchen has bright breakfast area with garden and partial seaviews. There are 3 goodsized bedrooms on the main plus a spacious rec room with fireplace and 2 pc bath in the lower level. Located on a large 90x135 lot this solidly built 1 owner home has an attached garage, sundeck and enclosed sunporch. Excellent financing available. $74,900.
JUNE HOUGHTON
477-6185 595-2121

GORDON HEAD 1724 KENMORE OPEN SUN. 2-4

Brand new, 3 bedrooms, 1½ baths, unique off-set fireplce, 5 year warranty thermo pane windows. Priced to sell at $66,900. Large 1st mortgage of $58,000 at 10¼%. For further detail call
D. McFARLAND
658-5927 or 382-8101

1236 RICHARDSON OPEN SAT. 1-4

Built in '49. Two bedrms plus den, full basement, needs sprucing up and some wiring updating. Lot 55x150. MUST SELL!! ASKING $59,900.
JOHN RUSSELL 382-8101

OPEN SAT. 1:30-4 P.M. 2417 AMELIA AVE. SIDNEY

Come and see this unique "Character Home", with its leaded pane and stained glass windows. Provides 3 Brs., delightful panelled walls throughout, and all appliances. Only 6 yrs. old, with old world craftsmanship. $67,000.
PADGE ELWELL
382-8101 477-3988

GORDON HEAD 1724 KENMORE OPEN SAT. & SUN. 2-4

Brand new, 3 bedrooms, 1½ baths, unique off-set fireplace, 5 year warranty thermo pane windows. Priced to sell at $66,900. Large 1st mortgage of $58,000 at 10¼%. For further details call
D. McFARLAND
658-5927 or 382-8101

FAIRFIELD 85 MOSS OPEN SAT. 2-4

1½ blocks to beach, a 3 or 4 bedroom character home in excellent shape plus a one bedroom in-law suite in basement - 3 bathrooms, fireplace, beamed ceilings, leaded glass etc. extra parking for R.V. or boat - R. W. RHODES 382-8101 or res. 479-9241.

Century 21
WESTERN HOMES
1037 Cloverdale 386-3494

A HAPPY NEW YEAR OPPORTUNITY—

For the family! This is a lovely 3 BR full bsmt. quality home in a delightful neighbourhood of Brentwood. Large bright kitchen, extra wide dining room, living room with fireplace and sea views, 1½ baths on the main. The lower level features a sound proofed music room. Family room and plenty of RI area to finish as you desire. MLS 35712. Offers invited on the asking price of $65,900. To view phone TERRY EDEN, 386-3494.

HASN'T GOTTEN OLDER IT'S GOTTEN BETTER! $41,900

Spic & span inside and out and completely remodelled with new roof, gutters, wiring, kitchen cabinets & carpets. This 2 BR no bsm't home is close to Esq. rec centre for the young couple or just a ½ block to Silver Threads for the mature couple. Hydro including heat averages @ $35. per month annually. The duplex zoned lot is 53 x 135 — fenced & features a 14'x22' workshop or garage with space heater & wiring. OPEN TO OFFERS. Poss. could be almost immediate. Phone for private viewing. TERRY EDEN 386-3494.

UNIVERSITY AREA DO YOUR OWN THING!

If John likes hard rock blaring, and Dad likes hammering and Mom likes plotting her bridge strategy, this may be your house. Each can enjoy without hearing the other. This three bedroom beauty is only $74,800. CALL ME IMMEDIATELY.
MARGUERITE HOBBS 386-3494, 24 hrs.

JUST A 'MERE MANSION $94,900

Nestled in a quiet area of Gordon Head on its own treed lot. Ready by Jan. 31st. for those requiring alot of room. MLS. 37588. TERRY SMOLLETT 386-3494.

SMART START

Interest rates bugging you? We've thought up an answer! Gordon Head split comes fully equipped with its own financing to the right buyer. So if you need to be close to schools, need a large lot with private patio, call us, we've got it. $65,900. TERRY SMOLLETT 386-3494.

FAIRFIELD FAVOURITE

Large 4 bedrooms, some character, fireplace, sun porch, basement, garage. $63,000. SIMON HESLOP 388-6275; pgr. 704.

GORDON HEAD

3 new homes, cul-de-sac, 3 bdrms, bsmnt, family room off kitchen, 1½ bath + R.I. bath in bsmnt, landscaping included. Located within walking distance of all levels of schools and university. Price $73,900-$74,900. Call Bing Richards 385-3806.

DUNSMUIR Properties Ltd. 388-7868

OPEN HOUSE 1:30-4:30 p.m.

2434 CRANMORE RD.
4731 TREETOP HTS.
3944 SANDELL CRES.
THE ZIEGLERS
592-1768 384-8075
Pgr. 310
Seaspray Proprties Ltd., 595-3151

SAANICHTON 8084 MAHON PL.

Nearly finished 3 bedrooms, ensuite, family room, full basement, double garage. Priced $83,200. 652-1739 or 652-1579.

250 HOUSES FOR SALE

the Permanent For Sale
1125 DOUGLAS ST. 382-9191

OPEN SAT. 1:30-4:00 P.M. 5242 Hanover Pl.

Spectacular views. High Cordova Bay Ridge setting. Custom designed home to take greatest advantage of both. Quality 3 BR executive residence offers 3 BR's, 1½ baths. 22 x 21 LR, see-thru heatilator FP to DR, luxury kitchen, all appliances. Thermo-pane thru-out, etc. Offers to reduced price of $129,900. ML 36461. Immediate possession. Compare value! To preview call
HERB McDANNOLD
382-9191 BUS. RES. 384-6768

OPEN SAT. 1:30-4 P.M. 736 Kelly Rd.

Reduced to $62,900. Offers welcome on custom built 3-BR home, 3 appliances, built-in vacuum system, rockslate FP, vaulted ceilings. ML 37372. Phone
JOHN FLEUR DE LYS
382-9191 BUS. RES. 382-4856

OPEN SAT. 1:30-4:30 P.M. 493 Ker Ave.

Close to Gorge Vale Golf Club and Pearkes Arena. 3-bedroom home with spacious living room and separate dining room. Early possession. Good financing. Try your offer on $49,900. ML 37152. Call
BILL SANDERS
382-9191 BUS. RES. 479-3394

OPEN SAT. & SUN. 2-4 #6-869 Swan St.

Three bedroom Townhouse in a small, 7 unit complex with low monthly assessment. Fenced back yard, easy parking, vacant and must be sold. Offers to $41,000. ML 37557.
FRANK BOUSFIELD
382-9191 BUS. RES. 382-4968

Dean Park Seaview OPEN SAT. 2-4 8899 Pender Park

Marvelous 4 bedroom home in prime Dean Park. Features 3 fireplaces, rec rm, family room, off kitchen, 2½ baths and much, much more.
NOREEN LERCH
382-9191 BUS. RES. 477-5120

OPEN SUN. 2-4 P.M. 345 Walter St.

A LIVING BARGAIN. This winning no step, 2 bedroom, home is sure to tempt the prudent buyer — with its convenient location impeccable condition. Fully fenced yard. ML 35776.
JACK GRANT
382-9191 BUS. RES. 477-8172
JEAN McMICHAEL
382-9191 BUS. RES. 477-9113

RESIDENTIAL COMMERCIAL

Non seasonal business with large living accommodations. Great potential. On Salt Spring Island. Phone anytime. ML 35702.
LEWIS ROBERTS
382-9191 BUS. RES. 477-4398

SEAVIEW CHARACTER TUDOR

Oak Bay Bowker Place. Quiet by the Sea. Fireplaces in both LR & sep. DR. 3 BR's, 2 baths, spacious K, with built in nook, appliances. 364 sq. ft. Studio, BR or fam rm, ready for completion up. Street access front and back. Offers to $135,000. ML 37472. January possession. For viewing call:
HERB McDANNOLD
382-9191 BUS. RES. 384-6768

3073 ALBANY

Gorge convenience. Neat 3 BR bungalow with one BR in law suite in full bsmnt. Open fireplace, drapes, stoves & fridges included. New alum gutters, downspouts, gutters in '75. Priced at $56,500 for quick sale. ML 37173. To view by appointment call.
HERB McDANNOLD
382-9191 BUS. RES. 384-6768

1821 TEAKWOOD

By builder-owner, full bsmnt bungalow, offers terrific accommodation for growing family. 5 BR's, 2½ baths (MBR ens), vaulted ceilings in LR & DR, den, rec rm, 2 fireplaces, sundeck, enclosed garage. Offers on reduced price of $72,900. ML 36185. Investigate. View today. Immediate possession.
HERB McDANNOLD
382-9191 BUS. RES. 384-6768

MUST BE VIEWED

High on the hill, next to park. Spacious 4-5 BR Tudor with all that Charm and Character not easily found. Great views over City to Olympics. Excellent value offered, price reduced to $79,000. ML 35376. BONUS of Legal Duplexing if desired. To view call:
HERB McDANNOLD
382-9191 BUS. RES. 384-6768

TOP O' THE MORNIN' TO YOU!

How would you like to live on Kelly Road? I'll show you this great faimly home anytime. 3 bedrooms on main and all ready to finish down giving extra bedrooms and family room with fireplace. Immediate possession. Open to offers on $62,900. A great buy. ML 37372.
MARY WOOD
382-9191 BUS. RES. 592-2647

IN-LAW SUITE

Conveniently located close to bus, shopping, school, yet quiet street. This modern home has 2nd kitchen on ground level. And 2-3 bedrooms. Main floor has large living room, has beautiful rock FP in LR, DR, sundeck with views, bright kitchen with eating area, 2 more bedrooms. See this terrific house now. Only $65,000. ML 36441.
IRENE VAN
382-9191 BUS. RES. 592-9194
FRANK SALE
382-9191 BUS. PAGER 738

THE PERMANENT

CAMOSUN COLLEGE

3 bedroom no basement modern bungalow, living room with fireplace, dining room, kitchen, utility room and 4-pc. bathroom — all newly decorated. Carport with storage shed. Well-located on a corner lot. Clear title.

$57,500

NEIL A. FRASER
777 Douglas St. 383-9843

OPEN HOUSE By Builder 950 SLUGGETT

BRENTWOOD
SATURDAY AND SUNDAY
1 to 4 P.M.
Be sure to see this attractive NEW home.
ONLY
$54,900.

250 HOUSES FOR SALE

Victoria Realty LTD. 386-3585

OPEN HOUSES SAT. & SUN 1-4 WALLACE & CULTRA

(Pat Bay hiway to Est Saa Rd. left on Cultra to Wallace Dr.)

$58,900-64,500

Terms start as little as $3,000 down and perhaps the best value you will find anywhere. Brand New, country setting, dble plumbing, cedar and stucco finish, variety of designs, from Rambling ranchers, 4 bedroom Cape Cod family home, to conventional 3 bedrm basement homes. The quality and unbelievable low prices are the talk of the town and must be seen to be appreciated. Dave Roberts in attendance, or call 386-3585, for an apointment anytime.

OPEN HOUSES 4200 MORRIS DR. $68,900-$71,500 SAT. & SUN. 1-4 BRAND NEW

Heavy insulation, thermopane windows, delightful floor plans, commanding location with views to Olympics, ensuite plumbing with 3rd bath roughed-in, basements planned for future development. Phone Morris Lund or Colin Munro at 386-3585.

BRAND NEW SAT. & SUN. 1:30-4 LAKEHILL TREED AREA FROM $64,700

Take McBriar off Quadra, follow our signs to 4171 Borden. A wide choice of quality homes. Some finished, others near completion, several just started. Quiet location near schools and playground. Look and compare! Please call Colin Munro 652-3383 or Leo Vandyk 479-6264. Bus. 386-3585.

NEW LISTING

Fantastic view over GORGE WATERWAY, from both the sunroom and breakfast area. Spacious bright attractive living room with Acorn fireplace. Guest size dining room. Utility and 2 pc bath off the kitchen. Ground level entrance offering master bedroom with sundeck, 2 more comfortable bedrooms and 4 pce bath. LOADS OF PARKING, workshop off carport. AN easy care home. MLS. Priced at $72,000. Dave Roberts 386-3585, 477-1317.

5 BEDROOM FAMILY HOME DBL. GARAGE

Spacious family home situated on a large lot with a high view, loads of kitchen cabinets, roomy bedrooms, good size living room with fireplace, full basement, two sundecks, fruit trees, separate double garage, extra parking for the boat, camper, etc. A MUST SEE, at $75,000. Please call Grant MacFarlane, 386-3585, 479-8528.

OCEAN VIEWS

Enjoy the ultimate pleasure of Victoria — watching the marine activity entering and leaving Victoria and Olympic Mountains and the passing of ocean-going ships in the straits. All this and much more can be seen from the large kitchen, dining and living room windows — PLUS a panoramic view from the delightful sundeck. The no-step spacious entry hall leads to a quality-built (plaster and wood) home featuring corner fireplace, coved ceilings, natural wood cabinets with built-in range, oven and breakfast bar, three bedrooms, or 2 plus den, full basement, great rec room with heatilator fireplace and super workshop. The exterior: heavy shake roof and cedar siding. Easy care yard, good garden area, plus fruit trees. Vacant, quick possession, must sell. Open to offers on the asking price of $107,000 (MLS), call today to view. JACK LIDSTONE, 477-9262.

VIEWS COUNTRY SETTING

In the popular High Quadra area, a jewel of a property for the smaller family. 3 bedrms, 1½ baths finished basement. Lovely treed and landscaped lot with spacious sundeck and swimming pool at rear of house. Ample parking for boat, car and trailer. Price $69,900. to view phone.
C.H. HOLLAND REAL ESTATE
620 VIEW 386-2543 or 592-9784

OAK BAY

BY OWNER

Architect designed newer home on quiet cul-de-sac, 1200 sq. ft. on main floor, 2 bedrooms, 21'x22' living-dining with fireplace, 20x10 kitchen-breakfast room, unfinished basement, laundry room, double carport, lots of storage, offers on $76,900. 1545 Clive Dr. Please ring 598-3555 for appointment to view. No agents please.

$65,000

Owner offers large mortgage on quiet corner three bedroom bungalow with central fireplace, w.w.carpeting, curtains, appliances, view of Olympics and Mount Tolmie. Walking distance to UVIC, Schools, golf. Also semi-basement suite with bathroom and kitchen. Telephone 592-6445. No agents please.

BY OWNER

1100 block Clark Road, Brentwood, $45,000. New two bedroom homes built to CMHC standards and qualify for the new government graduated payment program. Downpayment as low as $1250, monthly payments as low as $233 if qualified. Ravell Mortgage Corp., days 388-5454; evenings 386-1249.

FAIRFIELD

Fairfield, 1435 Thurlow, open house, Sat Sun, 2-4, $58,900. 2 bedrooms on main, plus large upstairs, with skylight, wall to wall carpeting. Large kitchen with seperate eating area. Citation cabinets. Full basement, laundry area, new stucco, wiring and plumbing, fully fenced yard with sundeck. Must be seen. 384-5250.

TOWN AND COUNTRY REALTY
3577 DOUGLAS 382-7276

SAANICHTON 7840 SCOHON

Older home built to last, backing on farm land, 3 bedroom, 4 piece ensuite, oil heat, thermo-windows, built-in vacuum, new carpets. Only $53,500. 652-1739.

BY OWNER, 4 BEDROOMS, 7 year old house on easy care lot, over 2000 sq. ft. finished area, large kitchen with eating area, livingroom, diningroom, large family room with patio, 2 bathrooms, also large games room, utility room and workshop, enclosed carport and gardening room, excellent quality throughout. $63,900. 656-5656.

250 HOUSES FOR SALE

P.R. B
P. R. BROWN AND SONS LTD.

OPEN HOUSE SAT. 1-4 P.M. 6842 JEDORA DR. BRENTWOOD BAY

Quality Builder has just completed this contemporary home, artistically featuring our B.C. Woods. Located in the prime area of Brentwood Heights adjoining Butchart Gardens. This luxurious home features 3 bedrooms (master en-suite), large marble finished vanity bth, a beamed open living room, old brick heatilator fireplace, sep. dining area, spacious kitchen with oak cabinets and nook.
An open stairway leads to a large family room and covered balcony with glimpses of Brentwood Bay. Large heated storage and workshop area. Double $91,500 with large Mtge.
385-3435 AL VICKERS 652-2257

JUST LISTED SOOKE

Beautiful 4 bedroom country home 15 miles from Victoria on 10.9 acres. Asking price of $195,000. (firm) includes most appliances and reflects extremely high standard of construction and finish, both inside and out. A creek flows through the property. If you are looking for a country home accessible to the city for up to $250,000 you MUST see this. For appointment to view, call
DAVID SCOTT 385-3435 M.L.

Lorenzen REALTY LTD.
50 Bastion Sq. Bus. 383-4151

OPEN HOUSE 970 TERLANE CR. SAT-SUN 2 pm-4:30

Immediate possession in this lovely home on quiet Glen Lake Crescent. Extra quality and appeal, in better than new condition; living rm with f.p., very spacious dining L, super sundeck and kitchen; three bedrms, 2 bathrms, very lge rec rm and room for more development. Big fenced back garden, fenced fruit and veg. garden, attractive front landscaping. Asking $62,900. Betty SHEPHERD 388-5464 Pager 704.

OPPORTUNITY KNOCKS!!

A golden opportunity to live in the lovliest part of Fairfield at moderate cost. On a great big lot we have a delightful side by side duplex and written permission to make into strata title. One side 1100 sq. ft., 3 bedrms big living rm with f.p. roomy dining L, h.w. floors, kitchen with eating area, full basement with rec rm lge utility workshop area, drive in garage, and another room part developed, 1000 sq. ft. 2nd side, 2 bedrms, living rm with f.p. and big dining L, plus eating area in kitchen, full basement with rec rm garage, utility-work area and storage rm. Well planned, well designed and in absolute top condition. Phone me for further particulars, you'll love what you see. GRAY LORENZEN 383-4151 or 388-5464 Pager 729, Res. 652-1038.

PAC-WEST
INTERNATIONAL REAL ESTATE BROKERS INC
388-6161

$42,900 1002 BAY ST.

4-BEDROOM BUNGALOW, (2 UP, 2 MAIN). WELL BUILT HOME. RENTED AT $300 p/m. OWNER ANXIOUS. MUST BE SOLD. CALL WAYNE BUTTERFIELD OR JULIE MANNESS AT 388-6161 (24 hrs.)

MUST BE SOLD $39,900 1465 HILLSIDE

VACANT FOR IMMEDIATE POSSESSION. 3 BEDROOMS (2 UP, 1 MAIN). EXCELLENT FOR HANDYMAN. LOTS OF POTENTIAL. VENDOR WILL CARRY A MORTGAGE. CALL WAYNE BUTTERFIELD OR JULIE MANNESS AT 388-6161 (24 hrs.)

$38,000

Clean and neat, 2 Bedrooms. Large lot. Ideal retirement or bachelor pad, completely up to date. Drive by 413 Davida St., then call Wayne Butterfield or Julie Manness at 388-6161 (24 hrs).

REALSPAN PROPERTIES LTD.
846 BROUGHTON 388-6454

NEW LISTING CUSTOM BUILT 4 WAY SPLIT MT. DOUG AREA $76,500

Located on a quiet Cul-de-sac next to Mt. Douglas Park. Perfect family home offering 2,000 sq. ft. of living area. 4 Bedrms, 2 fireplaces, large kitchen, plus above ground pool. Very attractive home so don't hesitate on this excellent listing. NEW MLS. For viewing call
DOUG MENZIES
479-6256 388-6454

BEAR HILL PARK AREA LARGE HOME ½ ACRE LOT $88,000

Regretfully, the owners must sell their attractive home which is situated on a beautiful ½ acre lot in the Bear Hill Park, Elk Lake area at 6305 Robin Way. Shake roof, shuttered windows, triple carport, 2 fireplaces & loads of room. Luxurious 9 ft. deep pool valued at $15,000.00. Drive by and take a look, then call for an appt. to view. MLS.
DOUG MENZIES
479-6256 388-6454

$44,900 OPEN HOUSE Sunday 2-5pm, 1711 Kisber Ave. Cozy 2 br. home in quiet Mt Tolmie area. Fireplace, hardwood floors, electric heat. Convenient to shops, schools, park and buses. 477-9363

OPEN HOUSE, SATURDAY and Sunday, 1:30-4, 463 Nelson Street, Esquimalt, by the sea, 2-bedroom house, separate dining room, living room with brick fireplace. By owner, $49,900. 383-6667.

250 HOUSES FOR SALE

OPEN HOUSE SATURDAY, 2-4 P.M. 991 NEWPORT AVE. PRESTIGE SOUTH OAK BAY CAL. RANCHER $139,000

Located on a lovely landscaped treed lot (86.6x104), this beautiful TWO-YEAR-OLD executive ONE-LEVEL home has 1997 sq. ft. of luxurious living space. Three or four bedrooms, 3 full bathrooms, sewing room, charming living room with floor-to-ceiling stone fireplace, separate dining room, large bright kitchen with eating area and utility room. Sliding glass doors to excellent patio. Attached garage. Shake roof. This home is in mint condition. Residences in this prime area are NOT LONG on the market, so act accordingly. For preview showing or additional information call MIKE RUDDY, 388-6275 (Pager 792) or 656-4089 or 383-4124 anytime. Park Pacific Investments Ltd.

Fairfield Realty Ltd.
383-2244

OPEN HOUSES Sat. 1:30-4:30

FAIRFIELD 1228 CHAPMAN

Character. Large, 2 bedroom plus home in very desirable area of Fairfield. Asking $59,900.00.
CALL ANN BLONDEAU 388-6275, pager 433

SUN,. 1:30-4:30

354 GORGE RD. W.

Unobstructed water view. 2 bedroom home plus self-contained in-law suite. Asking $58,500.00. ML 37579.
CALL ANN BLONDEAU 388-6275, pager 433

FAIRFIELD 1407 THURLOW

A 4 bedroom home in Fairfield close to schools, park, shops, and beach and asking only $55,500.00. ML 36865.
CALL ANN BLONDEAU 388-6275, pager 433

1724 CEDAR HILL X RD.

Only $46,000.00

2 bedroom home. Sand the floor, bring a paint brush, and — poof! — the pumpkin turns into a palace. Close to U. Vic. Backing onto a park.
CALL ANN BLONDEAU 388-6275, pager 433

972 DUNSMUIR

4 bedrooms. Super secluded back garden. Quiet area of Esquimalt. A cosy but spacious home. Asking $49,000.00.
CALL ANN BLONDEAU 388-6275, pager 433

A. E. LePAGE WESTERN LTD. REALTOR

Office 386-6331

THE TOTAL TOWNHOUSE!

This 2 BDRM townhome comes totally equipped except for you and your furniture. Included in total asking price is fridge, stove, washer, dryer and drapes. $39,900. Act now! MLS. GORDON DOVEY 721-5049, JOHN MACDONALD 384-9160.

NEAT & COMPLETE

We are proud to present this 4-BDRM home overlooking Prospect Lake. This modern contemporary with over 2700 sq. ft. of living is ready and waiting. 2 floor-to-ceiling FPs, unusual bar area off family-room, 3 baths, sep. DR. All this and water views and much more. Call now for information. MLS. $112,000. TED WEBB 384-0815 or DOUG PAYNE 658-5833.

CUTE & COZY

Exceptionally well maintained 2 BDRM, older home situated close to schools, shopping and buses. Charming LR with FP and built-in china cabinets with lead pane windows. Large kitchen plus pantry, 3rd BDRM plus bathroom down. Completely fenced, minimum care lot with fruit trees. Wiring and plumbing updated. An excellent retirement or starter home that is a pleasure to show. MLS. $47,900. DENNIS FERRILL 477-2083.

NEW & DIFFERENT

Set far back on large secluded lot backing onto parkland. This 3 BDRM, full basement home offers vaulted ceilings in LR and DR, siding glass doors off LR to balcony with valley views, teak cabinets in kitchen with private sundeck off. Plus a very unique setting, just 10 min. from town. MLS. $77,500. DENNIS FERRILL 477-2083.

CADBORO BAY!

—⅓ ACRE LEVEL, TREED, AND GARDEN LOT
—3 BR'S PLUS DEN PLUS RECROOM PLUS COVERED SUNDECK
—MODERN, TOP QUALITY, DISTINCTIVE CONSTRUCTION
—NEAR BEACH, SCHOOLS, SHOPPING!
—ONLY $79,500 MLS!
DICK BATEY 592-4607
KER & STEPHENSON LTD.
385-3411
680 BROUGHTON

BY OWNER, 2 BEDROOM, large living room with heatalator fireplace, on a large quiet lot in Langford. $42,900. 652-1739.

FOR SALE BY OWNER, 1 YEAR old custom built home, Gordon Head area, 2400 sq.ft. Many extras. Asking $160,000. 477-2331

250 HOUSES FOR SALE

MANN
T. L. MANN & ASSOCIATES LTD.

LAKEHILL

3 bdrms. up and 1 down. Rec. room in full bsmt., 1½ baths. Fenced, no-through street, sun deck. $66,900.
RALPH KELLER
598-5144 388-4076

COLWOOD

Double subdividable lot, 75x267. Lovely 4-bdrm., 2 fireplaces, ensuite bath, full bsmt. A real buy at $85,800 — especially when you sell off the extra lot. Big sundeck with view.
RALPH KELLER
598-5144 388-4076

VIC WEST

2 bdrms., full bsmt., 9% mortgage. Near commercial property, good investment for rental or re-zoning. $42,500.
RALPH KELLER
598-5144 388-4076

SOOKE

Robinson Road off Otter Point Rd. 5 lovely acres, good wells, perc tested. Good building sites, would make ideal hobby farm. Owner will finance and is interested in trade for residence or revenue property in Victoria.
RALPH KELLER
598-5144 388-4076

OPEN HOUSE Sat. & Sun. 1:30-4:30 630 ROTHWELL

(OFF ESQUIMALT RD)

2 bdrms down, 1 up, 2 baths. Lovely Tudor with rock fireplace on a quiet street. Good for retired couple. Owner will trade for larger 3 or 4 bdrm. $49,500.
RALPH KELLER
598-5144 388-4076

CONDOS:

1 Esquimalt. 1 bedrm. View of Straits. Large rooms. CCA tax designated. $32,200.
2 2 bdrm. Gorge view, swirlpool, sauna. $46,500.
3 University Park Terrace, near Racquet Club and university. 1 and 2 bdrm. $32,000 and $43,600.
4 Tillicum Townhouse, 3 bedrms. Children welcome, swim pool, near schools. $33,900.
5 Esquimalt. No down payment! Rent with option to buy. Rent $305. Purchase price $42,400. Lovely 2 bdrm., 1½ baths, billard room, underground parking, party room, new fridge and stove. Near all facilities. Act now to get this generous offer.
RALPH KELLER
598-5144 388-4076

THE "HISTORY MAKERS" WHITTOME'S

OPEN HOUSE 4902 SEARIDGE (off Haliburton) SUNDAY 1:30-4

A superb Cordova Bay family home. 4 bedrooms, solarium, new kitchen and with a view. Priced to sell at $92,500. View with
JEAN HUTCHINSON
479-8429 479-1667

945 Balmoral Sat. and Sun. 1:30-4

No parking or traffic frustrations. Be a "Downtown Resident" in this super four-bedroom, solid, family home. Full basement, garage, fenced yard. Just moments (walking) from everything. Priced to sell now at $65,900. View with
BRUCE HUTCHINSON
479-8429 479-1667

—AFFORDABLE—

$39,900 — 2 BEDROOMS

is all you pay and what you get in this strata duplex in the Spectrum area. All rooms are extra spacious and the dining room, living room and kitchen surely delight you. Full high basement with roughed-in plumbing and 3rd bedroom. Easy to mortgage for qualified purchaser. MLS.
479-1667 DOUG RELF 479-5761

4-BEDROOMS $43,900

Make 1979 your year to enjoy this comfortable and spacious older home in Saanich West. Close & convenient to schools & transportation, it features a room for every purpose. Full bsmt. to second floor it is neat & tidy. The best part? No exterior maintenance of home or gardens, is necessary! You have time to pursue your hobbies; and NO! this is not a townhouse!
479-1667 DOUG RELF 479-5761

J. H. Whittome & Co. Ltd.

david burr LTD.

COMMERCIAL LOT!

In downtown area, suitable for office and/or service establishment. Approx. 10,000 square feet. Call
GLENN FORTUNE
david burr ltd. 384-9335

CONTEMPORARY CEDAR $89,900

This new 3-bedroom, full-basement home offers exceptional comfort with high vaulted ceiling in L.R. Full w/w carpet throughout, thermopane windows, built-in vacuum system and that little extra in the finishing makes this home truly a joy to see. To view please call
GLENN FORTUNE
david burr ltd. 384-9335

BUILDER SAYS SELL!

This home is fully finished throughout and offers complete comfort. Three bedrooms, full basement and good quality fixtures throughout makes this 3-year-old home just right for the family that needs room to move. Offers on $89,900. For information call
GLENN FORTUNE
david burr ltd. 384-9335

APARTMENTS!!

Looking for that good investment, if you desire a sound return and are particular in what you buy then give me a call. I'm sure to find that building that's just for you.
GLENN W. FORTUNE R.I. (B.C.)
david burr ltd. 384-9335

BY OWNER
Three bedroom home, Lansdowne Slope, finished basement, carpetted up and down, two fireplaces, large driveway, garage, offers on $91,500. 592-7748

BY OWNER, 2 BEDROOM BUNGALOW, wall to wall throughout, with fireplace, modern kitchen, laundry room and garage. $51,000. 385-8367.

250 HOUSES FOR SALE

$45,000 $1250 Dn COLWOOD

SPACIOUS 3 BR WITH 1½ BATHS. CARPETED THRU OUT. FIREPLACE AND FAMILY-SIZED KITCHEN. QUALITY WAS NOT SACRIFICED BY THE BUILDER IN THIS HOME THAT CARRIES A 5-YEAR WARRANTY. MOVE IN NOW. ONLY 3 LEFT. CALL KEN MILLAR AT 478-1721 or 384-8075, PAGER 519 ANYTIME.

RIDLEY BROS.
DEVELOPMENT CO. LTD.
MEMBER VICTORIA HUDAC

$1900 DP

If you have been refused a mtge. elsewhere give us a call and ask about our financing. Trade your old home for a new.

Gordon Head

3 brand new homes, close to UVic, floor area 1200-1600 sq. ft. Buy now and have house finished to suit you or do some of the finishing yourself.

1821 Chimo Cl.

1½ year old house with 1204 sq. ft., 3 BR, 1½ baths, LR with angled fireplace, dining room with patio doors to sundeck, kitchen with built-in dishwasher. RI basement for future development. Good location close to all schools.

Esquimalt

Large lot, ½ block from water. 4 BR no-basement home. House has been recently renovated and must be seen inside to be appreciated, assumable mtge at 10¼%. $59,500 or offers?

Custom Blg.

Have your dream house built on one of our 76x130 ft. lots or a lot of your choosing. Do some of the work yourself and save money. Mrs. Pat Saulnier, Kasapi Const. Co. Ltd., 538 Dupplin Rd. at 386-6191 or res. 384-2197.

BB B ROWN-ROS on LANSHARD
"People Helping People"

OPEN HOUSE 2211 Greenlands (Off Gordon Head Rd.) Sat., 2-4 p.m.

Here's a nice place to retire. A cute, 2-bedrm, no-basement home. Living room with open fireplace. W/W, wool carpeting. Situated on a beautifully landscaped and fenced lot in a very desirable area of Gordon head. Secluded patio at rear. Offered at $62,500. In attendance.
JIM KENNEDY 592-9078
DOUG LAWSON 595-2486

OPEN HOUSE 3238 Wetherby St. Sat., 1:30-4 p.m.

Retirement special. 2 bedrm no basement home. Close to bus and priced to sell. Be sure to see this listing offered at $47,000. In attendance:
DOUG LAWSON 595-2486
JIM KENNEDY 592-9078
or 385-8771 (anytime)

$45,000 $1250 DN $300/MON

QUALITY BUILT 3 BR HOMES. FIREPLACES, COLORED FIXTURES, DOUBLE GLAZED WINDOWS, INDIVIDUALLY DECORATED, 5 YEAR WARRANTY. CALL GORDON ENGLISH OR GORDON ROBERTS.
388-5641 479-5613
OPEN DAILY 1-4
LEANO DEVELOPMENTS LTD.

SEABOARD CONSTRUCTION LTD. 652-1177

OPEN HOUSES Sat-Sun Jan 13-14 2-4pm

GORDON HEAD
$66,900 to $69,900
New unique quality homes, drive by corner of Shelbourne and Kenmore, now under construction.
652-1177

CENTRAL SAANICH
7628 Sigmar Pl.
7769 Scohon Pl.
Take Pat Bay Hwy. to Mt. Newton X Rd. then to Wallace Dr. follow signs.
Buy direct from the builder
3-bedrooms, w.w. carpet, thermo windows, many extras.
10¼% mortgage
652-1177

GORDON HEAD

4 bedrooms, 3 full baths, 1 ensuite, 2 rock fireplaces, fully developed on both levels, must be seen to be appreciated. Owner will consider all offers. For appointment to view call 386-3414, 9-5; OK Trucking.

OPEN HOUSE
4517 Edgewood. Sun. 1:30-4 p.m. Sheer enchantment. A chance to view a unique home on a secluded lot that's landscaped to perfection. There are two separate sleeping wings, should you have guests, a wine cellar, 2 full and 2 half baths and much, much more. Lilian McLeod 658-8441, Ralph Levy 721-3346, Canada Trust 595-5131.

UNIVERSITY
Area; 3 bedroom smart immaculate townhouse, very nice location. H. Bitterman 388-7557 Capital City Realty Ltd.

250 HOUSES FOR SALE

DFH
D. F. Hanley & Associates Ltd.
1557 McKenzie 477-7284

OPEN HOUSE 4141 Cedar Hill Rd Sun. 2-4

Beautiful 3 bedroom, 2½ bath room, great area.

Assume
$60,000 Mortgage At 10½%
Asking $94,500

Harvey A. Simons
477-7284 477-2977 (Res.)

Glengarry Realty & Investment Corporation

OPEN HOUSE

SAT.-SUN.
1:30-4 P.M.
334 GORGE RD., WEST
Delightful 3-bdrm. Character Home, ideally located. Features include large L.R. with FP., separate D.R. and full basement. A fine family home. $56,900. MLS.

GORDON HEAD

10¼% MORTGAGE
Don't miss this opportunity to buy a new home in this desirable location. 1770 sq. ft. of finished area with many top quality features. Drive by 1586 Burnley Place. $78,900. MLS.
SCOTT MUNRO 382-4577
ALAN MacGILLIVRAY 477-5950
GLENGARRY REALTY 479-7138

NEW!! $49,800

BY BUILDER OPEN HOUSE SAT-SUN 1:30-4pm 8083 JEWETT PL. CENTRAL SAANICH

(Pat Bay Hwy to Waddling Dog Inn turn left. At E. Saanich Rd turn right past Fairgrounds, left on Jeffree, go approx 500 yds, turn right on Jewett)
-3 bed no step home!
-large fully serviced lot!
-lots of storage!
-fireplace!
See you Sat or Sun
MALEN CONST.
658-1122 anytime.

KNOWLES REALTY LTD.

12 NEW HOMES SIDNEY

Priced from $48,900 to $54,900. All single family detached homes. There are 3-BR with basement, 2 F.P., Carports, also Ranchers 3-BR, NO basement, very well finished. Located in good areas. Call now:
Don Mills 656-3164
Bob or May Hamilton
656-4692
384-8101

Executive Calibre

UNIQUE HOME
—Sunny southwest exposure and views
—Near University and college
—Generously proportioned rooms and hallways (grand piano sized LR, DR, modern efficient kitchen, den, 3 BR's, 2 baths
—Leaded glass and large picture windows overlooking private garden area
—Economical General Electric hot water heat
—Surrounded by trees (oak and fruit)
—Well maintained (new roof, aluminum gutters)
—Sunshine in every room
—First time on market
This is a truly unique home. There is none other like it in Victoria. Viewing by appointment only 592-9566
PRICE $108,500

Beautiful Bamboo

This brand new 2 bedroom cedar contemporary home is really different. Featuring skylit well through three level mezzanine, vaulted living room, skylit soaking tub with separate shower, cedar faced fireplace, custom teak cabinets, skylit basement 1½ bath with 3 piece roughed in basement. Double underground garage, close in, quiet residential area. Fenced and landscaped. Direct from builder at $85,000. To view this strata home call today or:

Open House 1-5
~~Sat.~~ and Sunday
1250 Woodway Ave.
(Woodway off Rockcrest)
MOORE & CAMPBELL
DESIGNER BUILDER CO. LTD.
385-4227 384-2131

S. FAIRFIELD OPEN HOUSE 1617 ROSS ST. FRI.-SUN. 1-5

Out of the ordinary. This exceptional no step three bedroom home. Close to all shopping, bus and churches in South Fairfield. Quiet elegance throughout. Separate Dining Room and Sun Room to enjoy the Spring Sun. $69,900 with all trades considered. LYNN HOLMES 388-6275 Pager 315. Landmark Properties Ltd.

A. E. LePAGE WESTERN LTD. REALTOR

OPEN HOUSE SUN. 2-4 4257 THORNHILL CR.

Next-to-new, 4-level split on quiet crescent. 3 BDRM, large family room with FP, 3 baths, thermopane windows, quality carpeting. Exceptional value at $87,900. JEANNE CAVAYE, 386-6331 or 598-6954.

250 HOUSES FOR SALE

Cedric Steele Realty Ltd.
388-6258

OPEN HOUSE SAT. SUN. 1:30-4:30 1067 VICTORIA AVE. S. OAK BAY

Over 1350 sq. ft. of lovely remodeled home with 3 bedrooms, LR with granite fireplace, DR. Mediterranean styling. Full basement, garage and easy care lot. Don't miss this one at $73,900.
DAVID BILLINGHAM
388-6258 598-6029

SECLUDED CAPE COD ARBUTUS

A distinctive family home with a superb private cul de sac location which offers endless possibilities to the new owners. The home offers four bedrooms (master ensuite); den/library; family room; 3 fireplaces; main floor laundry room; double garage; the lot is a lovely half acre suitable for a tennis court or pool. We have a very cooperative vendor who may take your house in trade or carry financing. Come and see us SAT. or SUN. 1 p.m. - 3 p.m. at 2562 ANNABERN PLC. (off MacDonald Dr.) Offered at $139,000. MLS.
JEFF POLLITT PAUL BREGG
385-7263 388-6258 383-9865

NEW! JAMES BAY $62,500

Spacious LR with fireplace capable of solely heating house. Electric heat. Large DR plus den. 3 or 4 bedrooms (sunroom), 1½ baths. Beautifully insulated throughout including thermopane windows, top quality finishing including broadloom. Short walk to town and Dallas Road. Features bubble skylights etc. Unusually large kitchen. Shake roof. Vacant, immediate possession possible!
JOHN M. HUNTER
388-6258 388-6966

SOUTH OAK BAY 3 BEDROOMS-DEN

Just 15 years old this charming home contains bright LR., separate DR., 3 Bedrooms, master has 4 pce ensuite plumbing, plus another 4 pce. bath. Den with fireplace. Recreation area not completed, roughed-in plumbing. Asking price $105,000. Exclusive for appointment to view call
MURRAY BLANNIN
388-6258 598-2200

OPEN HOUSE Wed., Thurs., Fri. Sun. 2-4

Come to 4055 Dawnview Dr. 1st right off Edgelow and Gordon Head Rd. — 3 BRAND NEW HOMES TO CHOOSE FROM. Large, spacious POST & BEAM with cedar feature walls in LR and DR, kitchen with oak cabinets, sundeck overlooking UVic. 3 BRs, 2 full baths, RI basement for future development. Also Spanish and split level (4 level) Houses open for viewing. Low down payment and vendor willing to carry a mortgage.
Mrs. Pat Saulnier, Kasapi Const. Co. Ltd., 538 Dupplin Rd. at 386-6191 or 384-2197.

$1250 DOWN $45,000 BRAND NEW

3-bedroom house on large fully landscaped lots with only 1250.00 down and payments of approx. 300.00 per month. Government grants available and only a few left. DOUG POWELL 386-6164 res 592-6417 or pager 388-6275 #878.
CASTLE PROPERTIES LTD.

BY OWNER OPEN HOUSE SAT & SUN 11-5

NEWLY RENOVATED, LARGE 3 BEDROOM, FULL BASEMENT, 1½ BATHS, APPROX. 1900 SQ. FT. EACH FLOOR, 15 YEARS OLD, SUPERIOR QUALITY CONSTRUCTION, IMMEDIATE POSSESION AVAILABLE. 2245 AMITY DR. 479-2559, 388-4141.

Canada Trust
2252 OAK BAY AVE.
595-5131

TWO BEDROOM $46,500

Glanford area, close to bus and school. Stove, fridge and drapes included, large kitchen; garage. 479-7349.

UNIVERSITY OAK BAY

16 year old colonial style, all rooms large, 3 bedrooms, 3 bathrooms, ideal for professor or business executive. $115,900. 598-3105.

BY OWNER

PRIME GORDON HEAD
HILLVIEW AVE.
4 bdrs, sewing rm, rec rm, 1½ baths, lge lot, fruit trees, nr schools, mid 70's. 477-3979, no agents.

$45,900. IMMACULATE 3 BEDROOM, full basement character home. Completely redecorated. New wiring, plumbing, furnace. Open House weekend afternoons. Weekdays 5 to 8 pm. High Cook area. By Owner 384-5077 or 598-1208.

CORDOVA BAY, BY OWNER, immaculate older home on quiet side street, one block from beach, large lot with green house, shed, fruit trees, etc. 3 bedrooms, rec room, 1½ bath, must be seen, $57,500. Phone 658-5124 or 652-3875

1614 WYCLIFFE

Gordon Head off Majestic, 3 year 3 bedroom hone on quiet cul de sac. Sacrifice $67,900, assume $47,000 1st at only 10%.
BOWDEN REALTY 383-5524

$300 MO.

Could buy your own home. 3 bdrms, full basement, sundeck, fruit trees, greenhouse. Phone ROB ANGUS 652-2576 or National Trust 595-2121.

Brand new, $69,900

3 bedroom, tudor finish, quiet cul-de-sac, 3955 Reynolds Court (Off Quadra). Near schools and park. 5 year warantee. Phone builder, 478-9627.

$45,000
Brand new 3 bedroom home on large treed lot in quiet neighborhood, close to schools. $1,250 down. Grants available. 478-4795.

CENTRAL SAANICH, 15 minutes from town. 2 bedroom house on almost ½ acre treed lot. Full basement. Fireplace. $53,000. 652-1398.

BY OWNER, 4 BEDROOM home, wall to wall carpets, utility room, carport, large lot, close to schools and shopping centre. 478-2744.

3 BEDROOM HOUSE ON DEAD end street. Large lot with trees. Close to Golf Course and Shopping Centre. Asking $48,500. 478-6408, if no answer 478-9208.

250 HOUSES FOR SALE

Castle PROPERTIES LTD.

JUBILEE AREA OPEN HOUSE 2 to 5 1432 DENMAN ST.

Renovated character home. Beamed ceiling and panelled front room. French doors to glassed in porch. 4 bedrms. up, potential for income. JEAN DOBEREINER 479-4979 or 386-6164.

OPEN SAT. 1:30-4 1846 KINGS RD.

Huge house (over 2200 sq. ft. total) with 3 bedrooms plus two down in the full basement. Situated on a ¼ acre, this older character home has been completely and tastefully renovated. Priced to sell at $57,500. CALL CHRIS GREIG 386-6164 or 386-1296.

Open House Sat. 12 noon to 3 p.m. 3132 Milgrove Ave.

3 bedroom bungalow, and large fenced lot. Large kitchen, separate D.R. and fireplace in L.R. ample parking for boat and camper. Asking $52,900. CONTACT BILL KOZAK 386-6164 or 642-3709.

Open House 2848 Doncaster Sat.-Sun. 2-4 p.m.

Mature home with 2 or 3 bedrooms. Very large living room. Excellent location near Hillside Shopping Centre. Forced sale price $46,900. AXEL PETERSEN 386-6164 or 592-4358.

MT. TOLMIE SLOPES SIMPSON'S SEARS 3378 KINGSLEY PL.

16 yr. old 3-bedroom basement home. Sunken living room and dining room. Modern kitchen, 4 pce. Pembroke bathroom. Mortgage of $50,000 10¼% may be assumed. Vacant 1st of February. Drive by and call my agent for viewing. Full Price $62,800. CALL HAROLD WARE office 386-6164 or res. 385-1580.

1733 NEWTON ST.

Close to Jubilee and Veterans Hospital. 4 room bungalow 2 bedrooms, living room with cozy fireplace. Modern kitchen Pembroke bathroom. Electric heat. FULL PRICE $49,000. CALL HAROLD WARE office 386-6164 or res. 385-1580.

ESQUIMALT

3 bedroom stucco bungalow. Living room with fireplace, seperate dining room wall to wall carpet over oak floors, 4-pce. bath with shower doors. Full basement with drive-in garage almost finished rec room, well landscaped lot, fenced for dog. 25 years young, priced to sell at $52,900. FREDDY STARKE 386-6164 or 384-1816.

$59,900

Quiet area, and only 2 yrs. old, 3 bdrms. 1½ baths. Spacious LR with raised hearth fireplace. Large kitchen with dinette and sliding doors to secluded sundeck. Double carport. Many more features. CALL 386-6164 LOUISE WILTERMUTH 477-6307 res.

$43,900

Spacious 3-bedroom home close to town. Completely updated. Modern kitchen and bathroom. MLS. CHRIS GREIG 386-6164 or 386-1296.

SINCE 1887 Pemberton, Holmes Ltd.
1000 Govt. St. 384-8124

OPEN Saturday 2-4 P.M. Sunday 2-4 P.M. 1900 ALLENBY

(Between Richmond and Foul Bay Rd.)

$56,500

immaculate, 2 bedroom, full basement home. Hardwood floors throughout. Wall to wall in living room and through hall. Family room panelled and carpeted. Only 20 years old. Vendors moving to Edmonton. Quick possession. NEW MLS.
G. E. Bus Ryan 384-8124 anytime
(I'll call back within 20 mins.)

Ideal Family Home

3 brs., kitchen with eating area, covered sundeck, fenced lot with access from street, close to bus, shopping, schools and university. The right home for a growing family. All this for down to earth

$61,000

384-8124 BOB KATZER 382-3092

10 MILE POINT

SEA AND MOUNTAIN VIEWS
4 level split home, 3 bedrooms family rm, large rec. rm, floor to ceiling fireplace in living rm with sundeck off. Easy care lot. Priced to sell quickly at $89,900. New MLS-37690. Contact PATRICIA SNOW 477-6074 anytime.

OAK BAY $79,500

4 BEDROOMS
2 BATHROOMS
NEW MLS
G. E. Bus Ryan 384-8124 anytime
(I'll call back within 20 min.)

BROADMEAD RETIREMENT
2 bedroom 1650 sq.ft.
Sunny easy care lot.
4505 Carolwood Court
Open Sat-Sun, 12-4pm
Phone 658-8059

SIDNEY-NEW HOUSE

For sale by builder, 2123 James White Blvd, 3 bedrooms, thermopane windows, cedar siding, $69,800. 656-2040.

INVESTOR $41,900

Suit handyman — 2 bedroom basement home on large 60'x157' lot in Gorge area. Clear Title.
BOWDEN REALTY 383-5524

BY OWNER THREE BEDROOM home, large deck, carport, full basement, opportunity for in-law suite, ample parking space, Saanich West. $63,500. 479-7201. No agents please.

OPEN HOUSE SUNDAY 1-4, 4247 Springridge Cres. 2 large bedrooms plus 1 down, full basement, large modern kitchen, luxury carpeting. Quiet area. $61,000. 479-6919.

PRIVATE SALE, 1909 DUCHESS St. Open Sat. and Sun. 1-4, solid older home, 2 bedrooms, livingroom, diningroom, full basement, seperate garage, $53,500. Phone 386-2094 after 5.

ONE BEDROOM HOME, ½ acre landscaped, $39,900. 474-2945.

250 HOUSES FOR SALE

C. N. Montague
1720 LILLIAN RD 595-4413
REAL ESTATE PROPERTY MANAGEMENT

SIDNEY, BY OWNER, 2 BR, 2 baths, fireplace, easy care lot with pool, $53,600. 656-5614

3 BEDROOM, 1100 SQ.FT., IN Metchosin-Colwood area. $51,500 474-1914.

BY OWNER, OLDER CHARACTER home, 4 bedrooms and self contained suite. 598-2160. $75,000.

OLDER THREE BEDROOM home, Esquimalt, $44,900 598-3105.

FOUR BEDROOM HOME, light industry zoned, good holding property. 41 Cadillac. 598-3105

9 YEAR OLD DUPLEX IN SIDNEY, 3 bedrooms, 2 baths, each side. $69,900. 598-3105.

THREE BEDROOM HOME completely redecorated. No basement. Asking $39,800. 382-2030.

RENOVATED 3 BEDROOM house close to Sears. $51,500. 595-4958.

A NEW HOME $39,900??

See "DUPLEX SITE" ad in class #271, Lots.

3 BEDROOM, NEW WIRING, new oil furnace, basement. Burnside School area. $38,000 595-8060 after 6:30pm

GORDON HEAD
New 3 bedroom, no step home, 10¼ mortgage, $53,800. 658-5133.

BEAUTIFUL NEW 3 BEDROOM home, in Colwood, overlooking Victoria and Inner Harbour. Asking only $75,500 478-1144

OAK BAY OLDER HOME, 3 bedrooms, for sale by owner, offers on $65,000. No agents please. 598-5624.

NEW 3 BEDROOM, BASEment, fireplace, thermopane windows, Carey and Glanford area $58,500. 477-6118 Have two other lots. Will build to suit or sell.

253 COUNTRY HOMES and PROPERTIES

THE "HISTORY MAKERS" WHITTOME'S

Shawnigan Office

DREAM HOME — Gorgeous West Coast style home on secluded acre close to Shawnigan Lake. This home has everything! Sunken L/R with planked oak floor, beamed ceilings, skylight, feature f/p wall. Entrance hall and separate dining room with oak parquet floor, king size master b/r complete with skylight, 3 pce. bath and large sauna. Custom greenhouse, dishwasher, fridge and stove incl. Must be seen! Priced well below cost at $81,000.

SPLIT-LEVEL BEAUTY — Lovely 2100 sq. ft. split level in area of fine homes. Beamed ceilings, rock fireplace and planter, huge master bedroom with en suite. This home is different and has so many fine features you owe it to yourself to view today. Priced to sell at $75,500.

$45,000 — More for your money here! Cozy 2 b/r home on beautifully treed 100'x110' lot in area of nice homes. Gorgeous rock fireplace, sunroom, separate heated garage and utility shed.

SMALL HOME ON 1 ACRE — Cosy 1 b/r year round cottage on lovely treed acre close to Shawnigan Lake. If you want privacy this is for you! Only $35,900 or make your offer.

HOBBY FARM

Very attractive hobby farm in cleared and secluded mtn. view property in Cowichan Station. Good 3 b/r bsmt home; plus 650 sq. ft. bldg for guests, hobbies or in-laws. A good buy at only $72,500. 5.7 acres.

OWNER SAYS SELL!! Now only $49,900. for this near new 3 b/r part bsmt home in super area of Shawnigan Lake. Beautiful views for wrap around sundeck, extra lge. lot with lots of trees. Must be sold. Call Joan Stallard 743-5311 or 743-9889.
J. H. Whittome & Co. Ltd.

SEA VIEW

2 houses, new and older, overlooking Pat Bay. Ideal for in law or friends. Separate titles, excellent location. Could be bought individually. Total price $127,900.
Call Bing Richards 385-3806

SHAWNIGAN LAKE

2-storey waterfront year-round house on south-east side of lake. 3 Brms. Ramp and all $75,000. Also next door Vacant lot, approx. 51x240 $40,000.
Call Bing Richards 385-3806

SPANISH STYLE HOME AND WORKSHOP

2.09 Acres Privacy
Trade — Truck, Bulldozer, Whatever. Over 4200 sq. ft. living accommodation, 3 full baths, 5 bdrms, separate dining room. Plus large family rm and extra large Rec-rm. Good for a group — great for a large family. Good Financing available. Price $106,000.
Call Bing Richards 385-3806
or

DUNSMUIR PROPERTIES LTD.
388-7868

P.R. B
P. R. BROWN AND SONS LTD.
"The People To See"

BRENTWOOD BAY PRESTIGE HOME

Quality Builder has just completed this contemporary home, artistically featuring our B.C. woods. Located in the prime area of Brentwood Heights adjoining Butchart Gardens.
This luxurious home features 3 bedrooms (master ensuite), large marble finished vanity bath, a beamed open living room, old brick heatilator fireplace, sep. dining area, spacious kitchen with oak cabinets and nook. An open stairway leads to a large family room and covered balcony with glimpses of Brentwood Bay. Large heated storage and work shop area. Double attached carport. New M.L.S. Asking $91,500 with large Mtge.
385-3435 AL VICKERS 652-2257

B.C. LAND AND INSURANCE AGENCY LTD.

METCHOSIN $81,000

Modern 6 yr. old home on 1.46 acres of level land. Foyer, kitchen with extra cabinets. 3 bdrms., master ensuite with walk-in closet. 4 bdrm or office down. Super laundry and sewing rm. 2½ baths. Dougla carport. Asking $81,000.
478-5588 Shirley Wilde 478-2459

253 COUNTRY HOMES and PROPERTIES

SAEC

OTTER POINT FARM
6.55 TREED ACRES
BEAUTIFUL SETTING
Large 3-bedroom A-frame (plus addition). Guest cottage and outbuildings. 2 excellent wells, complete seclusion, firelace, 4-pce. bath with sunken tub, graden area, enclosed horse area. Enjoy a very quiet and pleasant life style, $89,000. For details and private showing call Wayne Strandlund at 382-9255 (24 hours).

BRING A PONY
And you won't want to leave this 4 bedroom, 3 level split. Super sized living room with feature fireplace and a family size kitchen. Over 2,000 sq. ft. with 3 baths. Double attached garage and workshop all on 1.76 acres of flat, cleared, fenced property. Where? SOOKE VILLAGE CORE PRICE??? $79,900, subdivision potential. MLS. Contact BILL KOZAK at res. 642-3709, office 386-6164. CASTLE PROPERTIES LTD.

12 ACRES
The owner says "sell" so the price has been reduced drastically. Almost 12 acres in the choice Oldfield Rd. district, with approximately two thirds cleared, irrigation pond, and small barn — six-year-old family home with 2,700 sq. ft. The asking price of $159,000 is well below replacement costs.
595-1535 IAN BOORMAN 592-3335
BOORMAN INVESTMENT CO. LTD.
2045 CADBORO BAY RD.

DEEP COVE SECLUSION
3.37 AC.
A flattering home with large living room, separate dining rm, 3 bdrms and a 3-stall barn outside! Plus a chicken house to keep you busy. See this great value, two parcels at only $96,500. MLS 36801. JACK DAVIS 386-3494.
CENTURY 21 Western Homes
1037 Cloverdale Ave.
386-3494

SPRING
is coming, don't let another year go by without moving to the country. See this cedar A-frame on 7.55 acres that has year round stream, enough flat land for your garden and horse, trees and hills for riding or just for privacy, asking $74,900.
Norma Saunders
478-5561 478-9182
BLOCK BROS. REALTY LTD.

NEAR BROADMEAD
1.6 ACRES
HORSES
Enjoy rural living beside Broadmead while you are waiting for subdivision. 3 bedroom bungalow, fireplace, full basement. Small stable and lighted ring. $112,000. 652-2182.

5-ACRES — $42,900
Only 4 5-acre parcels left and at this low price. Lots are treed and most have good valley views. Drive out W. Saanich Rd. to Hartland Rd. and ½ mile to Kiowa Rd. MLS.
GALE CHRISTENSON
477-0191 477-7047
Royal Trust

GORDON HULME LTD.
Sidney Saanich Peninsula
656-1154 2444 Beacon Ave.

256 WATERFRONT PROPERTIES

Open to View
2774 Murray Drive
(OFF ADMIRALS RD.)
SAT. 2-4:30
$85,000
New Listing
Something Special
Possession March 1
A RETIREMENT GEM SITUATED IN A LOVELY AREA WITH A COUNTRY LANE ATMOSPHERE WITHIN THE 3 MILE CIRCLE. THERE ARE SWANS AND DUCKS AT YOUR DOORSTEP ON THE 60x134 EXPERTLY LANDSCAPED LOT. THE ATTRACTIVE HOME WITH SHAKE ROOF AND FEW STEPS FEATURES A LARGE SUNKEN LIVING ROOM WITH 17' VIEW WINDOW, DINING ROOM OPENING TO SLATE COVERED PATIO OVERLOOKING THE WATER. TWO LARGE BEDROOMS; 4-PCE. PEDASTAL PEMBROOKE BATHROOM; FULL CEMENT BASEMENT; OIL FIRED HOT WATER HEAT. A LOVELY FLOOR PLAN AND A BEAUTIFUL SETTING. DON'T FAIL TO VIEW THIS HOME. AN EXCLUSIVE LISTING. PRIOR APPOINTMENTS ONLY THROUGH MR. YELLS, 388-4271 OR RES. 383-5039. ACT QUICKLY ON THIS HOME. J. H. WHITTOME AND CO. LTD.

the Permanent For Sale
3647 SHELBOURNE 477-0141

WATERFRONT OCEAN VIEWS
Between Mt. Douglas Beach and Gordon Head. Superb views of Haro Strait and San Juan Islands. Charming split-level features 3 B.R.s, master 4-piece ensuite, large den, 3 baths, vaulted ceilings in L.R. and D.R. Privacy and seclusion on a .86-acre prime view waterfront property. Now offered at $127,900. View by appointment only with:
477-0141 W. MICHAELS 477-4884
The Permanent

Uplands Waterfront
Spacious family home in a lovely area. Over 4500 s.f. (423') of living space on 2 floors, with magnificent views over Cadboro Bay and the Yacht Club. L.R. and D.R. are very spacious for entertaining. Great family kitchen with b.i. appliances, and views overlooking the 16' x 32' heated filtered pool. 5 b.r.s and 3 full bathrooms. Rec. room with rock F.P. and wet bar, an office, and a games room. Located on a large fairly easy care lot, with semi circular driveway and large db. garage with electric eye door opener. Sprinkler system in the front area. Exclusive listing at $239,000. For further details and appointments please call
TOVE BARLOW
386-7521 477-9859
BOORMAN INVESTMENT CO. LTD.

LAKE COWICHAN WATERFRONT COTTAGE
2-BR Panabode on 1.4 secluded acres, 100 ft. sandy beach. Trade for boat considered. Call for private viewing.
388-4271 Ross Bracken 477-0029
743-5573 Bob Dodd 743-2766
J. H. Whittome & Co., Ltd.

Waterfront Home
3½ acres, beautiful waterfront property in the Cherry Point area, with a good solid well-constructed home and a spectacular view of the water from every room. Asking price $150,000. Phone GORDON GRIER, Duncan Realty Ltd., 748-3156 or 746-6550.

100' PRIME WATERFRONT $87,500. Must sell, by owner three bedroom home, large assumable 10¼% first mortgage. 652-3470.

256 WATERFRONT PROPERTIES

WATERFRONT ESTATE
Primely located in Gordon Head. Lots of scope for the imaginative in 2 bedroom, full basement bungalow.
JEANNIE DEWHURST 658-8980
or
Royal Trust 384-8001

$61,900
127 ft. of waterfront on ¾-acre lot fronting on Price Bay in View Royal area. Secluded and in area of good homes. MLS.
GALE CHRISTENSON
477-0191 477-7047
Royal Trust

$26,500
½ acre ready to build on, approx. 50' lakefront. MLS. Priced low to sell fast! CHRIS GREIG 386-6164 or 386-1296, CASTLE PROPERTIES LTD.

WATERFRONT
Perfect for boating and swimming, all 230' on beautiful Cowichan Lake, $79,000. Vivian Lemke, 746-4175 or 748-0408.

COWICHAN LAKE, SUNNY north side, 3 bedrooms and dining, 2 adjoining waterfront lots, total 188' frontage. 479-3911.

WILDERNESS CAMPSITES 29 acres, 1500' waterfront, from $5,000. Phone 386-1607 before 10 am.

DEER COVE, LARGE HOME, quality features, $116,900. Call owner 656-7051.

258 CONDOMINIUMS

the Permanent For Sale
3647 SHELBOURNE 477-0141

KENSINGTON TERRACE
Spacious 1-B.R. condo. in a quiet complex, 13½x21' bright L.R., southern exposure, near 2 large shopping centres. 3 appliances. MLS. Now only $29,900.
477-0141 W. MICHAELS 477-4884

JUST LIKE A HOUSE
but without the work. 2 B.R.s and den condo. W.W. throughout. Brick F.P. 2 baths. 5 appliances incl. Mt. Tolmie area. New on market. Call now to view.
CONNY YASEY
477-0141, pager 735 477-8751

WHY RENT
when $35,000 will buy a 2-B.R. condo. in small 5-yr.-old bldg. Has F.P. and 2 B.R.s. Laundry room in suite. Small pet allowed.
ELEANOR BRAY
477-0141 592-1130

"SWIMMING POOL"
UNIVERSITY, $30,500. Charming large suite, fresh and bright. Lovely place to live. See this today. Call
477-0141 ELSIE O'BRIEN 477-5470
477-0141 MAUDE DOBSON

SWIMMING POOL
CONDO., $28,900. "Vacant" large 1-B.R. suite on the top floor. Owner says sell — stove, fridge, drapes incl. Hurry for his bargain.
477-0141 ELSIE O'BRIEN 477-5470
The Permanent

ONE BEDROOM MAIN FLOOR
$26,900
Close to everything! Access to Sauna, swirlpool, games room, workshop. MLS. Owners leaving city.
CLIFF SALMOND
385-7721 477-3626
GARDNER REALTY LTD.

OPEN — No. 203
928 SOUTHGATE
SAT. & SUN. 1:30-4
Overlooking Beacon Hill Park, NEW — 2-bedroom unit, 1300 sq. ft., 1½ baths, 22 ft. living rm., corner fireplace, etc. ONLY $67,000. See Vaughn Thompson, Victoria Realty Ltd., 386-3585, res. 658-8541.

8C2 ROYAL WOODS
ASCOT HOUSE — $43,500
2 BEDROOMS
Just listed. This is a BUY! Immaculate condition; quiet Southern outlooks; two balconies. See it fast! MLS 37794.
GAIL WEINBERG
595-1535 477-4467
PETER DUECK
386-7521 479-9909
BOORMAN INVESTMENT CO. LTD.
2045 CADBORO BAY RD.

DINGLEY DELL!
What a quaint address! And such a lovely condominium! 2 bedrooms, sun. Washer and dryer in suite. Dishwasher. Run, walk or jog to the Gorge, Golf and shopping. Wide open to offers on $42,000. ML 37738. I have the key!
MARY WOOD
382-9191 BUS. RES. 592-2647
THE PERMANENT

One Bdr. Condo
Newport Avenue
Ask $33,500
Excellent accommodation in a quiet well maintained building. Garage could be rented also. Low assessment.
H. Mitchell 479-4818
Island Homes Ltd. 386-7545

WATERVIEW
½ block from Dallas Rd. One at $62,900, other at $63,500. Both have 2 Bedrooms, 2—4 pce. baths, fireplace, 5 appliances. Small block, 10 suites. Close to park, ocean and bus. Call Wayne Butterfield or Julie Manness at 388-6161 (24 hrs.)
PAC-WEST INTERNATIONAL REAL ESTATE BROKERS INC.

1400 SQ. FT.
$49,900
In a quiet location in Esquimalt, 2 large bdrms., large living rm., dining rm. and a gorgeous open style kitchen, family rm, 2 bathrooms and beautifully kept. A MUST SEE.
386-3231 Bob Hahn 595-1642
BLOCK BROS. REALTY LTD.

INNER HARBOUR VIEWS
Pleasant 2 br condominium clean as a whistle, many extra values, includes 1½ baths, dishwasher, security indoor parking, large kitchen and bedrooms. Vendor must sacrifice, a must to view.
388-4434 ARNOLD MARR 477-6233
388-4434 RICK KINNIS 477-9394
Westmont Realty (1977) Ltd.

SMALL DOG OR CAT?
Are you looking for a superb concrete and steel condominium — perhaps I may help. Please phone Patrick Snow of Island Homes Ltd. 386-7545 or 592-3931.

HARBOUR COURT
1, 2, and 3 bedroom units
525 Broughton St.
In The Heart of the Harbour
Open House — 11:30-4:30 PM
Exclusive With
Royal Trust
384-8001 477-0191

258 CONDOMINIUMS

The Newport Beach
1375 Newport Ave.
Oak Bay
Victoria, B.C.
Victoria's newest prestige address. The Newport Beach provides the intimate atmosphere large buildings lack, yet the privacy and security you desire. Victoria's most experienced condominium builders missed no detail on this 23-suite concrete and block building with both controlled entry and underground parking, sauna, hydro-therapy pool, exercise, meeting and workroom areas. There is still a fine selection of exclusive suites in Park Pacific's finest project. Priced from $110,000.
OPEN TO VIEW DAILY FROM 1:00 to 5:00. FOR FURTHER INFORMATION OR PREVIEW SHOWING CALL — GEORGE BLACK, RES. 382-2426, PAGER No. 930 or PARK PACIFIC APARTMENTS LTD. 383-4124.

GARDNER REALTY Ltd.
895 Fort St. 385-7721
(24 HR. SERVICE)

Open House
2 Bed & Den
Sat. 2-4
GREAT PRICE — $44,900.
GREAT SIZE — Over 1,200 sq. ft.
GREAT LOCATION — on quiet, side street close to town. PLUS — ensuite laundry, small, well-maintained bldg., low monthly assessment. See you at 102-1325 HARRISON ST.

$33,900. Economy 2 Bedroom
Economy plus in this centrally located corner suite. Low down, low monthly mtd. payments (as little as $233. per mo. with grant). Children welcomed. The ideal first home. Call today for information on how you can qualify.

Other 1, 2 & 3 bedroom suites available — Please call for complete list.
DIANE FULLMER
388-7721 384-8075 Pgr 407

JACK MEARS
OAK BAY REALTY LTD.
2194 OAK BAY 598-3321
Where Trust is
The Basis of All Business

OAK BAY VILLAGE
$34,000
Spacious 1-bedroom suite in modern building with southern exposure. Ideal location close to all amenities. Price includes range, fridge, wall-to-wall carpet and parking space. Low taxes and monthly assessment. Immediate possession. To view please call JOHN BARNES 598-4243 or 598-3321, BARBARA BOLLI 598-3321.
MEMBER
Relocation Services of Canada

OPEN HOUSE
SAT. 1:30 - 4
402 - 1665 OAK BAY
One of the Finest!
You've been waiting for it — and here it is! "Real" kitchen with lots of space for a TABLE and CHAIRS; TWO bdrms. (one with EN-SUITE); PASTORAL VIEW from L.R. and kitchen. This extraordinary suite is located on back of bldg. Neutral w/w throughout this spectacular ste. WELL-MANAGED bldg. with good contingency fund offers WORKSHOP, attractive billiards and party rm. $58,500. Aren't you pleased you waited? Now, don't hesitate! For more details or prior viewing, please call:
DONNA FOSS
477-7291 384-8075 (pgr. 504)
D.F. Hanley Real Estate Ltd.

REALSPAN PROPERTIES LTD.
846 BROUGHTON 388-6454

"FAIRFIELD"
Top floor, one bedroom condominium located high on a hill in beautiful Fairfield. Nicely decorated, panoramic views. Very private. Priced at $36,500.00. Hurry on this one!! Call:
STAN POLLARD
388-6454 384-6013

BROWN BROS on LANSHARD
"People Helping People"

FIREPLACE
Over 1100 sq. ft. in this 2 bedrm corner unit which has a beautiful old brick, floor to ceiling fireplace, beamed ceilings in L/rm and D/rm. Large master bedrm has a 2-pce en-suite. 4-piece main. S/W exposure in a quality building. MLS 37898. $44,900.
DON MESSAGE 477-3715
REG SCHUMAKER 598-2333
or 385-8771 (anytime)

SUNNY CONDO
Southern exposure in peaceful Esquimalt. Just listed: Two entrances, ground and upper level. 2 extra large bedrooms (master 16x12). Maintenance $20. Laundry facilities free. Low taxes. Offered at $31,500.
477-5705 Erna Ellsay 477-1841

BEACON HILL PARK
A super 1-bedroom condominium with eastern exposure, views of Government House, sea glimpses. Across the street is Beacon Hill Park. Fridge, stove, drapes and loads of storage space. Priced $31,900.
Residence Office
477-5705 Erna Ellsay 477-1841
Block Bros. Realty Ltd.

WATER VIEW
GREAT VALUE
Super 2-br. condo. A stone's throw from Dallas waterfront. See the mountains and ocean from your neat as a pin ADULT complex. If you like to walk along the beach, in the park or to town, this is the home for you. Bring your offers on
$41,900. MLS
384-8124 BOB KATZER 382-3092
PEMBERTON, HOLMES LTD.
1000 Government St. 384-8124

COOK AREA $45,900
Choice of two 2-bdrm. condos on sunny top floors. Both have kitchens with eating areas. One has built-in dishwasher, other has fireplace and will accept a pet. (eves. 477-7750).
BOWDEN REALTY 383-5524

258 CONDOMINIUMS

$41,900
Open House
Sat. 1:30-4
202-25 Government
A bright, spacious and immaculate 2 bedroom suite that includes hot water heating. It's also close to the waterfront and Beacon Hill Park for those evening walks. Call us anytime to view. New MLS.
SUSAN or JACK BETTS 388-6275
Pgr 909, 477-4042, 385-2481
Swinerton, Stewart Clark Ltd.
REALTY WORLD

ALL CONDOS ARE NOT THE SAME
MT. TOLMIE AREA
This two bedroom unit has washer and dryer in the home. Ensuite — fireplace — expensive carpeting — beautifully planned and a very large private patio. Gracious living for someone priced at
$53,900
REID TOPP
RES. 652-3817 BUS 385-7721
PAGER 388-6275 #619
GARDNER REALTY LTD.

CONSIDER THE FREEDOM
— One-bedroom, decorated, for discriminating buyers. Near the university. Low 30's.
— One-bedroom with loft at Royal Woods, matchless list of amenities. High 40's.
— Two bedrooms, 2 baths. Glowing with loving care. Available at Low 40's.
JACK GRANT
382-9191 BUS. RES. 477-8172
SIMON FLETT
382-9191 BUS. RES. 592-7451
THE PERMANENT

OAK BAY
TOD HOUSE
2323 HAMIOTA
OPEN 1:30-4:00
TUES. — SAT.
3 only suites left in this prime steel and concrete building. 2 bedrooms, with 2 full baths. Fireplaces, ensuite laundries. All appliances and drapes. Fully insulated thermopane windows.
H. BLAKE
598-3321
JACK MEARS
OAK BAY REALTY LTD.

WINDYHAUGH
If you've been looking for a special living environment, then don't be disappointed — only one suite remains in this unique development. The LOFT — a truly eclectic suite featuring vaulted ceilings, cedar walls, antique balustrades and a loft with one of the best views ever! 2 Br's 1250 sq. ft. only $69,900.

WINDYHAUGH
1968 Fairfield Rd.
Open Sat. and Sun. 2-4 p.m.
Bruce Wilkin, All Star Realty
386-1255, 598-5659

TOP VALUE
1. Steel and concrete
2. Third floor
3. Beacon Hill Park
4. 1 bdrm
5. Excellent condition.
6. $30,500

ALSO
QUIET AREA
1. Modern bldg.
2. Second floor
3. Lakehill
4. 1 bdrm
5. New condition
6. $39,900
ERNEST WILLDEN 383-0640
Nationl Trust 595-2121

$29,900
PROBABLY OAK BAY'S BEST BUY TODAY
One bedroom Strata Title, use of pleasant garden. Taxes $505. before grant. Reliable hot water heat, and very important — resident manager. Out of town owner has requested quick sale. New MLS. Appointments through Lynette Delahunt 592-9224 or 592-2407.
MARGETTS & GOWER
OAK BAY PROPERTIES LTD.

Oak Bay Co-Op
1344 BEACH DRIVE
ASKING $32,000
An ideal and economical home for retired folks. Comprises L.R. with elec. F.P., Dining Room, galley kitchen with appliances, 1 good bedroom, 4-pce. bath. Fully carpeted — a few steps up from level entry. Low monthly assess, also includes Taxes and H.W. heat. VACANT. ML 36457. ED JUPP, 385-2481.
Swinterton, Stewart Clark Ltd.
REALTY WORLD

VIEWS - VIEWS
This 2 bedroom condominum is located on the South west corner of the top floor overlooking the Strait of Juan de Fuca from the inner harbour to the Sooke Hills. It features 2 large bedrooms with ensuite plumbing. Quality carpet in living and dining rooms plus bedrooms. Eating area also in the kitchen. Rec room, hobby froom, and undercover parking also included in the prices of $48,500 MLS. Close to bus and shopping.
JOHN BUNYAN
388-4434 383-7777

1188 SQ. FT WITH A DIFFERENCE
Liv. rm 21.9x12, separate dining, kitchen and in-suite utility area. 2 spacious bedrms, master with 2 pce plus separate dressing rm. two private patios, a quiet corner location in an adult oriented building, quality design and construction. Call for more information. GRAY LORENZEN 388-5464 729, 383-4151
LORENZEN REALTY LTD.
383-4151

LIVE AT LAUREL POINT
NOW YOU CAN BUY THIS 7TH FLOOR 2 BEDROOM, NEVER BEEN LIVED IN LUXURY APARTMENT OVERLOOKING THE POOL AND HARBOUR WITH A PANORAMIC VIEW OF THE COUNTRYSIDE. REALISTICALLY PRICED FOR A QUICK SALE. PHONE C. L. (BUZZ) FRASER NOW AT 479-1424 OR 388-4271.
J. H. Whittome & Co., Ltd.

$495 DOWN
with B.C. Grant
New Condominiums. Includes Frost-Free Refrigerator and deluxe Self-Cleaning Range. Monthly payments $216.00 PIT, $29,900. Call 385-2458 anytime for viewing.
Byron Price & Associates Ltd.

The Grand Tour
Yes, let me take you on the grand tour of the sauna baths, the swirl pool, the work shop. Then to the roof top lounge. Let me then show you this attractive quiet apartment facing Beacon Hill Park. All in all its truly a retired couples paradise, $29,500 cash. Quick possession. Don Bacon 385-2458 Res. 595-6588.
Byron Price & Associates

SPENCER CASTLE
Luxurious spacious 2 bedrm, 2 bath suites — ensuite laundry facilities — pool. Guest accommodation. Open daily. Weekends by appointment.
DANZO & FRANCO HOLDINGS LTD. 384-4013, 386-3816, 479-7286.

258 CONDOMINIUMS

Southern Exposure
Cozy 1 B.R. unit in smaller quality building, close to the waterfront, with views of the ocean and the Olympics. W. and D. in the suite. Dishwasher, garburator, self cleaning oven etc. Swirl pool and Sauna. Large rec. room with F.P. and billiard table. Listed at $41,500. For further details and appointments please call
TOVE BARLOW
386-7521 477-9859
BOORMAN INVESTMENT CO. LTD.

THE KING OF KINSINGTON!
Live like a King in this spacious, tastefully decorated 2 bdrm. 2 bathroom suite. Enjoy the pleasant mountain views and extensive recreational facilities. All offers on $41,900. will be considered so phone now for further information. ML 36930.
GRAYDON HOOKER
386-2111 598-2186
MONTREAL TRUST CO.

Cedric Steele Realty Ltd.
388-6258

LAUREL POINT!
2 bedroom suites of varying floor plans for the discerning buyer. Trades will be considered.
CEDRIC STEELE REALTY Ltd.
388-6258

NEW LISTING
ONE BEDROOM —
$22,900
Really a choice suite with new wall-to-wall and drapes. Immaculate. Includes fridge, stove, parking and a low monthly assessment includes heat. Ideal bachelor or investment suite. My pleasure to show, call anytime.
BERNEIDA TAYLOR
477-0191 382-9485
Royal Trust

19,900
$1,000 DOWN
Why rent when you can buy this beautiful bachelor unit located in Esquimalt. Price inclues fridge, stove and all drapes. Building has underground parking, sauna, whirlpool, games room and workshop. Hurry and make your offer.
385-1431 Randy Small 388-6275
Lee Wrobel Pgr 654 or 865
British American Realty Ltd.

LAUREL POINT!!
WILL TRADE, $66,900
An ideal location and name. Unit No. 109 on ground floor with its own patio opening onto grsssy lawns. Has partial view of harbour. Such amenities! Will accept cars, boat, lot or mortgage for $26,000 equity or provide clear title. Asking $66,900.
388-7557 Frank Wills
Capital City Realty

BY OWNER, BEAUTIFUL 3-bedroom condo, ground floor, corner suite, private entrance, 5 appliances, two 3-piece baths, basement and lots of storage, seaviews. Easily assumed mortgage, $47,900. James Bay, 383-6171, 652-5717.

PRESTIGE ADULT ORIENTED location — Fairfield, near the park. Sauna baths, whirlpool, workshop, roof-top lounge, covered parking. Attractive one-bedroom apartment, $29,500. Don Bacon, Byron Price & Assoc. Ltd. 385-2458 or Res. 595-6588.

$23,000
"Excellent Bachelor Suite". All appliances included. Close to all amenities. MLS 36948.
388-4271 Bob Johnson 592-3573
J. H. Whittome & Co., Ltd.

1 BEDROOM—$21,950
Choice of two suites on sunny south side. Near services and shopping. Suit single buyer or rental. Cash or good terms.
BOWDEN REALTY 383-5524

DELUXE STUDIO 1 BEDROOM includes fridge, stove, dishwasher. Complex has large indoor swimming pool, tennis court and many other amenities. Low monthly assessment includes heat, $31,900, 479-6644 or 477-4815.

LARGE 1 BEDROOM CONDO with den, $40 per month assessment includes hot water heat, water, and insurance. Facilities include pool, swirl pool, sauna, gammes and hobby rooms, immediate possession. 479-7363.

FOR SALE OR RENT
Beautiful 2-bdrm, 2-bthrm, luxury unit, 1,000 sq. ft. 598-1702, 598-2913. Open house Sun. from 2-6.

WHY RENT WHEN YOU CAN own this sunny one bedroom condo beside Beacon Hill Park. Only $29,900. Has many extras. 386-9479.

LAUREL POINT NEW 10TH floor 2 bedroom condominium, sceanic mountain and harbour views. Rent to purchase. Owner, 388-7311, residence, 652-1558.

RETIRING? SELECT THIS congenial two bedroom: heated indoor pool, social rooms. Opposite Beacon Hill Park. $74,500 firm. Phone 383-1591, 388-5386.

ONE BEDROOM LUXURY CONdominium, University Park Terrace. 477-0070 after 5 pm.

FOR SALE, LARGE 2 BEDroom condominium, child oriented, in Esquimalt, asking $37,000. 385-7362.

ATTRACTIVE TWO BEDROOM condominium, Oak Bay Village, top floor corner, expansive views, $44,000. Owner 592-1151.

"OAKDALE ESTATE"
ONLY 4 left, Hurry!
CALL 477-1449 or 477-9313

OAK BAY, 2 BEDROOM TOWNhouse, fridge and stove, $196 monthly. 592-4387.

2 bdrm. condo. Stove, fridge included. 5% down. $22,400.
Ray & Christine Milan
386-3231 592-3652
BLOCK BROS. REALTY LTD.

OPEN HOUSE
SUN. 1:30-4 P.M.
#304-1124 Esquimalt
Call and check these features: 1170 sq. ft. — 3 bedrooms — on bus line — close to shopping — on suite storage — at the back and quiet PLUS extremely well decorated. MUST SELL.
ART STREIGHT
385-7721 388-6275 PGR 882
GARDNER REALTY LTD.

259 TOWNHOUSES

KNOWLES REALTY LTD

OPEN DAILY
1:30-4:00 p.m.
PEMBERTON PL.
(1019 Pemberton Rd. (off Fort St.). Quality 3 BR Townhomes in the exclusive Rockland area with Fireplaces, sep Drs., and expensive fixtures and features throughout. Private patios and decks. Well priced from $86,500.
Curt Shubrook
Barbara Greenwood
Norma Hill Hazel Clarke
384-8101

$41,500—OFFERS
Reynolds-Lakehill. 2-bedrm. townhouse with 4 major appliances. Small complex in quiet setting. Suit retireds or young family.
BOWDEN REALTY 383-5524

259 TOWNHOUSES

the Permanent For Sale
3647 SHELBOURNE 477-0141

OPEN TO VIEW
SUN., 1:30-3:30
13-3987 GORDON HEAD RD.
Near UVic and all school levels. 1250 plus sq. ft., 3 B.R.s, 1½ baths, OPEN F.P., BASEMENT, swimming pool and sauna for daily enjoyment, MLS, $44,000. Come see it!
477-0141 W. MICHAELS 477-4884

SPACIOUS TOWNHOUSE
CUL-DE-SAC. Immaculate home with everything from workshop, family room, F.P. in L.R., ½ bath off entrance hall to covered parking and private patios with superb southerly views. Owner must sell. Realistically priced at $55,000 with large 10% mortgage.
BRUCE BATEMAN
477-0141 384-2827
The Permanent

The Seahaven
897 Admirals Road
These custom designed townhouses priced from $52,900 have two and three bedrooms, each home has fireplaces in the spacious livingroom, smartly designed kitchens with full appliances, most units have double carports and full basements. Come out and view these exciting homes today from 1:00 to 8:00 P.M. daily or contact for personal viewing:
Westmont Realty (1977) Ltd.
388-4434

Cedric Steele Realty Ltd.
388-6258

CEDAR VILLAGE
$49,900
Choice, spacious 3 bedroom townhouse well located close to shops, schools, etc. Large LR plus rec room. Separate DR, 1½ baths, workshop with extra storage. Patios at front and rear. Outlook onto small greenbelt. Playground for children. Well managed 24 unit complex. Separate laundry room and 5 appliances. Vacant. Urgent sale required. Must be sold.
JOHN M. HUNTER
388-6258 388-6966

303-642 Agnes St.
(off Glanford)
Open Sat. 1:30-4
A CUT ABOVE
$49,500
Beautifully decorated, 3 bedrm. townhouse with fully finished RECREATION RM, lovely sunny kitchen with eating area and cozy LR with wood-burning FIREPLACE. Super rear location offers private SOUTHERN exposure. Excellent family accommodation features swimming POOL and parking for 2 cars. Vendors transferred — priced to sell now! MLS.
HEATHER WILDE
477-7291 (Bus.) 477-5929 (Res.)
D.F.H. REAL ESTATE LTD.

TOWNHOUSES!!!
TOWNHOUSES!!!
INCREDIBLE BUYS
5 units with 2 bedrooms, fireplace, 1½ baths, laundry room, built-in dishwasher, low, low, price of $37,900 and open to offers. URGENT. Located in Langford at 626 Goldstream Ave.

SWAN LAKE AREA — $39,900
Exceptional good buy — 3 bedrooms, fenced yard and in a small complex of only 7 units. Low assessment only of only $10.00. Try your offer with a low 5% down payment and easy financing available. Call anytime and let me help you.
BERNIEDA TAYLOR
477-0191 382-9485
Royal Trust

PASSMORE PLACE
5% DOWN PAYMENT
That's right, with as low as 5% down to a qualified purchaser. This 2 storey plus full basment townhouse can be yours. A corner unit in a complex with full recreation facilities. Quick occupancy possible with excellent financing and no legal fees to pay, at the low price of $37,000. ML 37594.
NEIL RAWNSLEY
386-2111 595-1507
MONTREAL TRUST

PRICE REDUCED!!
UNIT #18
933 Admirals Rd.
Enjoy carefree, luxury living in this bright and spacious TRI-LEVEL home of QUALITY and IMPECCABLE DECOR. Comprises gracious LR with FP, formal Dining Room, large family room with 2nd FP, 1½ baths, spacious master BR and roomy 2nd BR. Features 4 ay windows and pleasant VIEWS of MOUNTAINS and harbour.
REDUCED TO $61,500
ED JUPP 385-2481
Swinerton, Stewart Clark, Ltd.
REALTY WORLD

JAMES BAY TOWNHOUSE
Just a block from the water, 2 super size bedrooms, 1½ bathrooms, livingrm with fireplace, kitchen includes fridge and stove. Private patio. ONLY 3 UNITS IN DEVELOPMENT. If this is your first home and have one dependent child, you may qualify for $2,500. B.C. Gov't Grant. Full asking price only $44,900. Call:
BRYON JEEVES
477-7284 477-6257 (Res.)
D. F. Hanley & Associates

UNIVERSITY
Area; 3-bedroom smart immaculate townhouse, very nice location. H. Bitterman 388-7557, Capital City Realty Ltd.

BEACON HILL PARK
New luxurious 2 bedroom townhouse. 592-0662 $68,900
TULL DEVELOPMENTS LTD.

259 TOWNHOUSES

SUPER DELUXE TOWNHOUSE
ASKING PRICE
$54,900
Probably the nicest retirement-oriented townhouse complex in Victoria. Featuring 2 bedrooms, one with balcony. Den or sewing room. Drive-in garage. Complex offers separate accommodation for entertaining. Beautiful park-like grounds. Well maintained. Min. drive to city centre, bus just steps away. Very, very low taxes and monthly assessments. MLS.
Patrick Snow 592-3931
C. E. Pullan 477-1578
Island Homes Ltd. 386-7545

Country Side
As Low As $214/mo
for your own 3 bedroom home
For information please call
652-4461 or 386-0897
7925 Simpson Rd.
Open 2-5 p.m. Weekdays
E.Y. Construction Ltd.

1. MAYFAIR $44,900
3 Br. townhouse with 1174 sq. ft. all on one level. Lg. private yard, 4 parking spaces, thermal windows, close to park.

2. LAKEHILL $46,900
3 Br. townhouse in country setting, yet right in town, immaculate grounds. 1½ baths, separate D.R. and private yard.
479 3612 KENT DEANS 478-8316
CENTURY 21
SUBURBAN REALTY

OPEN DAILY
946 SELKIRK
2-4 P.M.
Only three of these fine townhouses left, in this small six-unit complex. All have fireplaces and basements. Bath and half, two bedrooms, from $55,900. Make a point to view. For further information call John Molyard, 386-3585, res. 384-4827. Victoria Realty Ltd.

SWAN LAKE
Lovely spacious 3-bedroom townhouse with fenced backyard overlooking Swan Lake. Low assessment. Priced to sell quickly at $38,900. Exclusive listing, see it now with FREDDY STARKE 386-6164 or 384-1816. Castle Properties Ltd.

NOT JUST A TOWNHOUSE
This is different - California garden, patio home, offering peace and seclusion, yet handy to all ammenities. 1550 square feet, 3 beds, bath and ½, family room, formal dining and living with fireplace, much more. See for yourself. Below monetory value at less than $65,000. 479-6659.

THIS TOWNHOUSE HAS IT all. Priced at $42,500 to sell. Spacious well maintained grounds. Patio. Basement. Fireplace. Heated pool. Reasonable taxes and maintenance fees. Excellent location. Call Tom Evans 652-2620, 386-7545 MLS Island Homes.

REDUCED $2,000
Private sale. Bright attractive 2 BR with drapes annd all appliances. Quadra and Hillside. Offers on $39,900. Phone 384-6757 after 9 am for info.

TOWNHOUSE
3-BDRM., IMMEDIATE POSSESSION. Peninsula area. Asking $33,500.
MARY MOODY 652-5681
CANADA TRUST 595-5131

263 GARAGES FOR SALE, RENT OR WANTED

LOCKING GARAGE WANTED to rent, James Bay/Beacon Hill area. 384-1271.

265 HOUSES WANTED TO BUY

I HAVE THE CLIENTS!
DO YOU HAVE THE HOME?
Do any of the following descriptions fit your home?
—2 or 3-bedroom home located in the Oswego-Pilot-Dock St. area. $40-$55,000.
—James Bay or Fairfield 3-bedroom, full basement home, no more than 40 yrs. old, must be in good condition (elderly client $58-$70,000.
—Large 2-bedroom full basement home with view. Must be fairly open without too many trees (Alberta client.) Prefer Fairfield-Oak Bay-Gordon Head. $90-$110,000.
3-bed. home approx. 10 yrs. old. With 2-bed suite in basement. Approx. $60-$75,000.
Call now and allow me to show your home. I won't list it! I'll sell it!!
477-0191 RAY TILLYER 479-1271
388-5464 pager 730 (24 hrs.)
Royal Trust

HOUSE WANTED
I have an Edmonton couple, wanting to relocate back to South Oak Bay, sometime in April. They will need a 2-bedroom home, living room, dining room, around 1,100 sq. ft. Small lot. Must be south of Central Ave. Price around $65,000-$70,000. If you would like to sell and your home is suitable, please give me a call. ROSELLE JACKSON, 598-1093 or 598-3321 anytime.
JACK MEARS
OAK BAY REALTY LTD.

CASH FOR YOUR HOME
Investors will pay cash now for suitable homes up to $60,000.
GLENN NICHOLLS
598-5144 598-7689
T. L. Mann & Associates Ltd.

CASH PAID
If your house is suitable for rental purposes call my Agents, Lee Wrobel and Randy Small, 385-1431.
British American Realty Ltd.

PRIVATE, WANTED OLDER home needing work for immediate cash, call 652-1562 anytime. Realtors invited.

WANT OLDER HOME, WILL purchase for cash. I am not in Real Estate. 479-2209.

PRIVATE BUYER WANTS house, direct from owner or builder 383-3309.

268 LISTINGS WANTED

BUYING OR SELLING?
Contact us right away for professional, personalized service. We have a huge selection of new and older homes from which to choose.
386-3231 Edna Sargent 383-2202
or Maryann Waldman
477-5759
BLOCK BROS. REALTY LTD.

270 EXCHANGE REAL ESTATE

LET'S TALK TRADE
$7,500 equity in $61,900 modern 3 bdrm home nr. Brentwood Centre. Want 2 bdrm Condo close in.

$18,000 equity in 3 bdrm family condo in Esquimalt, value $30,000. Want a 2-3 Bdrm bsmt home up to $50,000.

What have you of value to trade down on a $22,950 clear title 1 bdrm condo near Mayfair. Vendor will carry.
BOWDEN REALTY 383 5524

TRADE
On lot, revenue property, etc. Nice modern 2 bdrm bungalow with approx $18,000 equity. Assume $28,000 1st mortgage at 10%. Presently rented to pay all expenses. Call
GLENN NICHOLLS
598-5144 598-7689
T. L. Mann & Associates Ltd.

270 EXCHANGE REAL ESTATE

JACK MEARS
OAK BAY REALTY LTD.
2194 OAK BAY 598-3321

BUILDERS DEVELOPERS
Land use contract for 15 townhouses plus existing 4-bedroom residence all ready to go. Full price $285,000 to include working drawings. Vendor will consider completed projects such as existing apartments or new homes in exchange. Call JACK MEARS, 598-3321.

CONDO OFFICE
APPROX. 1000 SQ. FT.
GROUND FLOOR
BUSY THOROUGHFARE.
$45,000.
JACK MEARS
598-3321.

OAK BAY
NEW LUXURY CONDOMINIUM
Steel and concrete building. 2 bedrooms and den, 2 complete bathrooms. Large brick firelace in living room. Ensuite laundry. All appliances and drapes included. $98,500. Vendors will consider exchange for Oak Bay or Uplands private residence. JACK MEARS, 598-3321.

JAMES BAY
NEAR THE SEA
New 3-bedroom townhouse, 1½ baths, full price $60,000 with large 10½% mortgage. Will exchange for older home in good location. JACK MEARS 598-3321.
MEMBER
Relocation Services Canada

TRY ALL TRADES
1 Lovely ground-floor, 1-bedroom condo. in lovely Laurel Point. Owner will accept lot, boat or cars for this $25,000 equity. Try all trades. Asking $66,900.

2 Have lovely revenue of 8 suites and 5 other rentals beside St. Ann's Academy and second property off Beacon Hill Park. Lot is 14,400 sq. ft. of prime R-3 land. Asking $209,000 and worth it. Net about $19,000 for absentee owner.

3 Prime downtown lot on Fort. 60x112. CA-2 bonus zoning. Will accept any good trades. Asking $169,000 and worth it.
Frank Wills 388-7557
or 388-5464, Pager 739
Capital City Realty

SHAWNIGAN VILLAGE ACRE, semi-finished cabin for condominium, $28,000 or less, not in Esquimalt. 595-3089.

271 LOTS FOR SALE

Park Pacific

DEAN PARK ESTATES
The panoramic views from Dean Park Estates are truly breath taking! The Gulf Waters, The Islands, Mount Baker, a parade of boats and ships, and on a clear night even the lights of Grouse Mountain in North Vancouver are visable.
Located in North Saanich on the slopes of Mount Newton adjoining John Dean Provincial Park. These lots are all more than ½ of an acre with wide street frontage to give you plenty of room and privacy. All fully serviced and priced from $32,000.
Entrance close to Panorama Leisure Centre on East Saanich Road. From Pat Bay Highway turn off at McTavish.
Site Office open daily 10:30 to 4:30.
656-7041
OR
ROBERT YOUNG
383-9898
388-6275
PAGER 2494
383-4124 anytime
Park Pacific Investments Ltd.

At BROADMEAD
WE HAVE IT ALL
Sunny seaviews, meadows, private lanes, rocky outcrops, treed seclusion, quail, pheasant and more. If you've been looking for that special spot for your new custom residence, visit us at Broadmead, a community of quality homes, created with care to preserve and compliment its unique natural beauty.
. . . 100-ft. wide lots are not the exception in Broadmead . . . that's our average lot size . . .
. . . space to live, to grow, to enjoy casual country living . . . yet just 10 minutes from city centre
. . . We have an excellent selection of ⅓ to ½-acre home sites available for viewing, priced from $31,500 to $44,500.

TAKE THE FIRST STEP TO BETTER LIVING!
Visit us at our office display home, 950 Royal Oak Drive
8:30 A.M.-5:00 P.M. 658-5291
or call
Jeannie Dewhurst
Royal Trust Corp.
384-8001 or 658-8980

DUPLEX SITE
Quiet residential area close to school and parks. Walk to Cedar Hill Golf Course and Rec Centre or Mayfair Shopping. Easy clear building site with all services underground. This is a rare opportunity to get a new home for the cost of the lot at $39,900. Don't miss this, call 385-5461 for details.

THREE BEAUTIFULLY treed lots with fabulous waterviews overlooking Saanich Inlet, new subdivision at 8550 West Saanich Road.
Lot 2: ½ acre, $41,000
Lot 3: ½ acre, $36,000
Lot 5: 1.07 acres, $31,000
For further information please call, Ravell Mortgage Corp., days 388-5454, evenings 386-1249.

LOTS CLOSE TO UVIC, LET US CUSTOM BUILD your next house, do some of the work yourself and save money. Financing & floor plans available from the Contractor. For information call Mrs. Pat Saulnier, Kasapi Const. Co. Ltd., 538 Dupplin Rd. at 386-6191 or res. 384-2197.

271 LOTS FOR SALE

LOOK AHEAD
Subdivison potential. Approx. 25,425 sq. ft. land. 2 Adjoining lots 2 revenue homes. Access to both McKenzie and Saanich Rd. Asking $5.35 sq. ft. (ML). For details call:
HERB McDANNOLD
382-9191 BUS. RES. 384-6768

FABULOUS VIEWS
Dean Park Estates, Lot 115, Pender Park Drive, Approx. .4 acre. One of highest view lots on street, sea, islands, mountains. Easy bldg. site, trees cleared. Contour and site plan available. All underground services. Asking $44,000. ML 36669.
HERB McDANNOLD
382-9191 BUS. RES. 384-6768
THE PERMANENT

BUILDING LOTS
1. Cadboro Bay area this lot (149'x80') with a panhandle entrance, is in an area of fine homes. $42,000.
2. West Saanich — 2.36 acres (0.96 ha) and 2 acres (0.81 ha). These side-by-side lots are treed, have drilled wells and are close to the ocean. Vendor will give easy terms or will enter into a joint building scheme with a builder. $46,000.
3. Towner Bay — 1.13 acres (0.45 ha) with a southern exposure, close to the beach, cleared, water connection. Being offered subject to subdivision approval by North Saanich. $36,500.
PETER NASH 598 3321 or 592-3473.
JACK MEARS
OAK BAY REALTY LTD.

P.R. B
P. R. BROWN AND SONS LTD.

BEAUTIFUL BRENTWOOD
(a) 90'x95' cleared level lot, close to schools and shops. Fully serviced ready to build on. Asking $24,000. Terms.
(b) 3 only large fully serviced lots, with Arbutus and Fir trees. Near Butchart Gardens, area of quality homes. Priced from $19,000, with easy terms.
385-3435 AL VICKERS 652-2257

ARDMORE ESTATES
1 ACRE LOTS
We are down to only 5 lots in this the finest residential development in the North Saanich Ardmore area. These serviced lots feature drilled, proven wells, underground hydro, storm drain, telephone and cablevision, and are over 1 acre in size. Priced with bank interest terms to low down payments from $34,900. to $37,900. Drive out this weekend (off West Saanich Rd. — Bradley Dyne) or phone HENDERSON REALTY LTD. 385-9741 or JACK HENDERSON 652-3157.

Only 8 Left
$21,000
1 acre lots on running water. Some with septic tank already installed. Paved roads, hydro, 40 minutes from town. Ideal for mobile home, cottage or your dream home. Open to trades. Call Wayne Butterfield or Julie Manness at 388-6161 (24 hrs.)
Pac-West International Real Estate Brokers Inc.

LOTS OF LOTS
SHAWNIGAN LAKE, Country Club, 80x115, use of private beach, etc. ready for building $14,900.

WILLIS POINT, Melody Place, app. ½ ac. treed seclusion, all new homes. $18,900.

ARDMORE, Paved Country Lane. Level, treed, 140x300, app. 1 ac. close to golf club. $30,000.
656-4000 K. DROST 656-2427
SAANICH PENINSULA PROPERTIES LTD., SIDNEY

(CHOICE GORDON HEAD LOT)
Well treed, extra spacious panhandle, close to the Raquet Club and U. Vic. Would suit your special house. For more information and viewing please call:
386-2111 DAVE HELM 595-2658

ROCKLAND AREA LOT - IN A "REGENTS PLACE" setting. Excellent treed location in established charactered neighbourhood. Vendor must sell. Offers on asking price of $49,900. ML 36504.
NEIL RAWNSLEY
386-2111 595-1507
MONTREAL TRUST CO.

CUAULTA HEIGHTS
NEED A NEW OUTLOOK FOR 1979?
See our beautiful view and treed serviced homesites. From ¼ A to 2 A in Colwood area on Triangle Mt. Take Fulton Rd off Sooke Rd., then Bexhill leading into Cuaulta Crescent; or take Waltred Rd from Happy Valley and turn left onto Cuaulta Crescent. Salesperson on site 2 pm to 4 pm, Sunday. For further information, Norman or Jill Sewell, 658-5713.

FULL ACRE
Lovely treed lot on quiet Ardmore St. A full acre 150'x300', and priced to sell, $32,500. Financing avail. at once. Try your down payment. Call Allan Klenman 656-4242.
DUNSMUIR
Properties Ltd
388-7868

Seaview Lots
Fully Services
Located just south of Ladysmith. Only 6 left. Priced from $12,500 to $13,000.
DICK JAMES
592-2139 385-2481
Swinerton Stewart Clark Ltd.
REALTY WORLD

OCEAN VIEW
1/2 acre view lot 90x200 approx. $24,000. Call Allan Klenman 656-4242.
DUNSMUIR
PROPERTIES LTD.
388-7868

REDUCED
$5,000.
SOUTH OAK BAY LOT
Level and lots of fruit trees. Lane at rear 48'x180'. Priced to sell now at $39,900. Call Alec Gower 592-2407.
MARGETTS & GOWER
OAK BAY PROPERTIES LTD.

Saanichton Area
Lots for sale on Scohon Drive off Mt. Newton Cross Rd. $26,500-$28,500. 652-1579 or 652-1739.

BEAUTIFUL WATERVIEW close to beaches and all major facilities, lot is level 60x112, Sidney. 656-3543.

271 LOTS FOR SALE

FINEST ROCKLAND AREA LOT!

—THAT'S OUR OPINION, AND WE STICK BY IT!
—APPROX 75x135
—BEAUTIFULLY TREED PLUS MATURE EXOTIC SHRUBS
—REGENT'S PLACE QUIET CUL-DE-SAC
—MUST BE SOLD!
—REDUCED TO $49,500. MLS

DICK BATEY 592-4607
KER & STEPHENSON LTD.
385-3411,
680 BROUGHTON

THE "HISTORY MAKERS"
WHITTOME'S
Shawnigan Office

½ Acre—Shawnigan Lake Beach Estates
Lovely lot approx. 75x200. Included membership in Country Club with year round swimming, boating, tennis. Water and culvert in and ready to build. Priced at $14,900. Vendor will carry. Call Joan Stallard at 743-5311 or 743-9889.

Over 300' Waterfront
Over 1 acre of gorgeous treed property close to Mill Bay. Build your home where the rushing waters will lull you to sleep. Here is the waterfront you can afford at only $28,000. Call Joan Stallard at 743-5311 or 743-9889.

NORTH QUADRA.
8500 Sq. Ft.
TREED LOT. VIEWS TO MT. BAKER.
$32,500

NORTH QUADRA.
13,900 SQ. FT.
HIGH ROCKY LOT.
EXPANSIVE VIEWS.
$36,500

GLEN LAKE
10 ACRE LOT
TREED WITH GENTLE SLOPES AND ROCK OUTCROPPINGS
$48,500

CENTRAL SAANICH
10 ACRE LOT
VALLEY VIEWS
ASKING $62,500

R. Hawkes, Douglas Hawkes Ltd.
598-1937 384-7128

10,000 Sq. Ft. Lot
Cadboro Bay
In quiet neighbourhood of good homes. Lot has frontage on quiet pond and sea glimpses. Will be fully serviced. Call
TED BROWNE, 658-8428
Seaspray Properties Ltd.,
595-3151

PRIME VIEW LOTS
3 Lots at $27,500, 54x139. 3 60x139, High Doncaster, $37,900 and $24,500. Central Saanich, .49 Acre, $37,900. Sheringham Pt. 1 acre for your WATERFRONT HOME. Beautifully treed. Electricity and water, $38,000.
388-7557 Pat Forbes 477-0580
Capital City Realty

ARDMORE — Serene forest glade lot. 1 Acre. Close to beach. Lovely trees. Inquire about the taxes. Offers on $32,300. MLS.
ERNIE BRIMBLECOMBE
477-7291 384-8075 (Pgr. 969)
D.F.H. REAL ESTATE LTD.

LAKEHILL AREA
2 lots fully serviced and ready to build. 60x100. High location. Offers to $28,900. Call
PETER TERVEER 479-1588 or
Royal Trust 384-8001

SUBDIVISION LOTS
With 25 serviced lots to choose from ranging in price from $29,000 - $32,000.
386-3231 Jean Mathieson 595-7665
BLOCK BROS. REALTY LTD.

33,000 SQ.FT !!
Will sell huge lot behind #3100 Jacklin Rd on Meadow Place, for $5,000 down. Asking $21,000 (No sub-division possible at this time). Call owner 384-8269 orr 388-5464 pager 739.

BEAUTIFUL BRENTWOOD
26 lot unique sub-division. All sizes 6142-10400, own park, underground services, trees and boulevards, close to ocean and schools; class A development. Starting $23,800. 652-2346.

EXCEPTIONAL, TREED, 1 acre lot adjacent to Ardmore Golf Course. Proven well. Hydro, cable. $39,900. (Terms). JACK HENDERSON 652-3157. HENDERSON REALTY LTD 385-9741.

CADBORO BAY — VISTA BAY ROAD. Two exceptional treed lots with some view of Cadboro Bay and Yacht Club. $50,000 and $55,000. Byron Price & Associates Ltd. 385-2458.

1698 Lansdowne
Superb location, 60x120, walking distance to schools, shopping center, Camosun, RJH.
Bargain at $27,900. 595-7588

DUPLEX LOT
1 mile circle, ideal for strata. Treed, ready to build on, $39,900. C. Warren, 384-9798, Island Homes Ltd., 386-7545.

MUST SEE
Beautifully treed lot behind 936 Foul Bay Rd. One of the last building sites in this area of fine homes. Asking $40,000. Contact Don Beatty, 477-6464.

BY OWNER 6 ACRE VIEW building lot, ½ farmable, fruit trees, 15 minutes from downtown, $72,500. 477-1219 after 5.

CORDOVA BAY
Large level building lot on waterside. $37,500. 658-5133.

BEAUTIFUL ROCKLAND LOT, $49,500. Byron Price & Associates Ltd., 385-2458.

BEAUTIFUL ½ ACRE SEAVIEW lot, Deep Cove, $36,000. 652-5828, 652-5761.

SIDNEY, 70 X 98.5, FULLY SERVICED, close to schools, marina. 656-3733.

LARGE BUILDING LOT, ON cul-de-sac, new homes, Colwood. $26,900. 478-7045.

SECLUDED 12,000 SQ FT LOT, seaview, 10 mile point. 383-4178 days, 388-7873 evenings.

APARTMENT, TOWNHOUSE site. Approx. 91,000 square feet, Langford, 478-5946 after 6 pm.

DEEP COVE ¾ ACRE VIEW lot, Chalet Rd. $30,000. 656-1708

271 LOTS FOR SALE

OAK BAY LEVEL TREED LOT on cul-de-sac two blocks from Willows Beach, $43,500. 592-7053, Jerry Davis.

3 FULLY SERVICED BUILDING lots in Royal Oak area. Ready to be built on with good financing available, 656-7145

273 PROPERTY FOR SALE

ACRES
IN 4 MILE CIRCLE
All cleared and ready for your country home in the city. 4.53 acre with lakefront and road. 5.15 acres with lakefront and road. 10.10 acres with lakefront and road. Ideal hobby farm sites and holding.
Arnold Marr 477-6233
WESTMONT REALTY 388-4434

1.77 ACRES
On sewer, off W. Saanich Rd. Subdividable and includes a good 4 bdrm home. Asking $130,000.
GLENN NICHOLLS
598-5144 598-7689
T. L. Mann & Associates Ltd.

18.26 ACRES
Foreclosure - Situated in municipality of North Cowichan and known as Lot 8, Section 2, Range 7, Chemainus District, plan 29339. Price $39,500 cash or owner will finance. For further information, please phone 478-2602.

5.1 LEVEL ACRES NORTH Saanich, pasture and some trees. Sea glimpses, driveway, well, Hydro. Must sell, $79,000. Evenings 652-4826.

1.08 ACRES. HOUSE, 3 BEDrooms, ranch style. Will accept trailer 12' X 68' in trade. 478-1185.

SHAWNIGAN VILLAGE
1.1 acre, community water, percs, small A-frame. $18,900. 595-3089.

274 PROPERTY WANTED

WANTED
for qualified buyers:

1 Two-storey Victorian-style character home, 3-4 bedrooms, L.R., D.R., up to $90,000.

2 Two-bedroom condo. — 2nd or 3rd floor. Fairfield, to $50,000.

3 Investor has $50,000 cash for down payment on small trailer park, motel, revenue property.

4 Modern 2-, 3-bedroom bungalow for rental purposes, to $65,000.

If you are considering selling your property please call Doug MacKillop, 384-8075, Pager 1115, Office, 386-7545. These requests are bona fide purchasers. Island Homes Ltd.

CASH BUYER
Will pay top prices for your subdividable land. Now is the time. Big or Small. DOUG POWELL 386-6164 or 592-6417 or pager 388-6275 #878. CASTLE PROPERTIES LTD.

APARTMENT BLOCKS
Good location, any size. Call Bing Richards 385-3806.

DUNSMUIR
PROPERTIES LTD.
388-7868

CASH FOR YOUR LAND
Top prices paid for subdividable property. Quick decisions and fast cash from well known developer. Call in confidence.
GLENN NICHOLLS
598-5144 598-7689
T. L. Mann & Associates Ltd.

FAMILY REQUIRES LARGE older home, possibly in need of work on minimum of 5 acres. Sea view and some cleared land a must. Courtney and south or Islands. Cash sale to $70,000 maximum. Private sale preferred. Victoria Press Box 867

WILLOWS LOT
Client desires lot in Willows area of Oak Bay. Please call:
385-7721 DALE BRIGGS 592-3978
GARDNER REALTY LTD.

SMALL LOTS
We pay cash for reasonably priced small lots in Greater Victoria area. Kasapi Construction, 386-6191.

280 ACREAGE FOR SALE AND WANTED

6 room renovated rancher overlooking 5.2 acres of meadowland, suitable for gardening or horses. Cross fenced with riding ring, ¼ mile training area, 5-stall stable with loafing shed, garage and workshop. $129,000.

11.5 acre — spacious family home with knotty pine L.R. with F.P. Large eating area in kitchen, 4 or more bedrooms, 2 baths. Riding ring, fruit trees, creek. Just reduced to $163,000.

Mill Bay — 1 acre of garden, fruit trees, grape arbor, and beautifully renovated home. Wood panelling in L.R. & D.R. — French doors, F.P. and spacious kitchen. Asking $68,900.

New house on 5 acres. Retreat from the hustle of the city to peaceful surroundings but close to town. Explore and discover the assets of this property — not a good drive-by. Call to view. $97,500.
Don & Shirley Mills
386-3231 478-6139
BLOCK BROS. REALTY LTD.

SOOKE
182 acres 15 miles from Victoria, close to main road. Subdividable into 10 acre lots Owner anxious. Now asking $275,000.
DAVID SCOTT 385-3435

10 ACRE MINI ESTATES
Secluded Creek Frontage, meadow and timber. Excellent access. Approx. 1 mile east of Hutchinson Cove (Sooke Basin) PRICES REDUCED! For appointment to view call: DAVID SCOTT 385-3435
P. R. BROWN & SONS

5.17 ACRES OCEAN VIEW
A beautiful treed property, gently sloping up and away from the ocean view. Presently subdividable into 2-acre parcels (½-acre potential). Water, telephone and electrical to boundary. Perc tested. This landsend acreage is an excellent holding, and/or building property. Vendor will take a trade for a suitable residential property. Priced for quick sale at $69,900.
385-7721 KENT MacLEOD 595-4273
GARDNER REALTY LTD.

32 ACRES
CENTRAL SAANICH
Beautiful farm land near Saanichton. Approx. 25 acres in hay, remainder treed. Older 2-bedroom house and other buildings formerly used in family dairy operation. Great potential for agricultural development, and appreciation.
Ted Walford Office Bill Remple
598-1420 477-1841 658-5794
Block Bros. Realty Ltd.

LOTS & ACREAGE
1 acre Ardmore. Open to offers. Vendor anxious. $32,900.
10 acres within 6 mile circle. Roads going in. Drive out Interurban to Goward to Excelsior. Trades accepted. Ray Milan in attendance from 1-4 p.m. Sunday.
Ray & Christine Milan
386-3231 592-3652
BLOCK BROS. REALTY LTD.

280 ACREAGE FOR SALE AND WANTED

105 ACRES
One of the few large parcels left in the Sooke area. Land is mostly rural zoning, 10-acre minimum. Financing available to qualified buyer on asking price of $108,000.
June Corby 478-8780
B.C. Land 478-5588

INVESTMENT PROPERTY
Over two acres in Sooke Village ripe for development. An opportunity for builders or as holding property. Priced low at $69,900. RALPH NWTON-WHITE, 598-3321.
JACK MEARS OAK BAY REALTY LTD.

HIGH SOOKE
19 rocky, treed acres with 492 ft. hwy frontage. Vendor will accept $10,000 down. Carry balance on 1st mortgage at 10½% with 5 year term. $39,000. W. LATIMER, 656-2355 or 386-6331.
A. E. LEPAGE WESTERN LTD.

CHOICE
7 ACRE LOT
Country views, minutes from city, nice area. $45,000.
386-3231 Jean Mathieson 595-7665
BLOCK BROS. REALTY LTD.

OPPORTUNITY KNOCKS. A fully equipped and fully developed 3 acre hobby farm. House, modern workshop, 2 storey barn. Extras galore. Only asking $109,000. Call Tom Evans 652-2620, 386-7545 Island Homes MLS.

ACREAGE
7 choice 1-acre lots in Shawnigan Lake.
478-5561 PHIL WRIGHT 743-9815
BLOCK BROS. REALTY LTD.

BEAUTIFUL VIEW, 5 ACRES, 2 bdr. basement home. Very private. Located Parksville-Qualicum. Asking $69,500. Will take Victoria area home in trade. Darryl Innes eves. 758-7858, Dolphin Agencies, Parksville 248-6156.

WANTED BY PRIVATE PARTY small acreage in the Metchosin area. Prefer south slope and some good soil. Older renovatable house will be considered. 382-6760

SEA VIEW
3.8 acres cleared land, 5 miles south of Duncan. Excellent home site, $38,900. Phone 743-2134.

BY OWNER. 2 ACRES IN METchosin. Phone 478-5407 after 5 pm.

TRADE
THROUGH
CLASSIFIED
DIAL 386-2121

285 UP ISLAND PROPERTIES

malahat realty ltd.
P.O. Box 40
Mill Bay, B.C.
743-5525

COBBLE HILL-$49,900
1 acre of productive land with 3-bedroom basement home, garden area and fruit trees established, chicken house, carport, oil heat, rural atmosphere yet close to schools and shops.
SECLUSION ON 1½ ACRES
Just listed, this new 3-bedroom full basement home in Shawnigan Lake area, excellent quality workmanship and quality throughout, double glazing, Franklin fireplace, well-treed property, asking $61,900.
MILL BAY-MINI ESTATE
Excellent Tudor-style 3 or 4-bedroom home on 1 acre, many extras here include leaded windows, built-in hi-fi, heatilator fireplace, property is all fenced and cleared, two-stall barn has hay storage and tack room, ideal for family with horses and/or other animals. Asking $87,500.
MILL BAY-2 ACRES
4-bedroom ranch-style on over 2 level cleared acres near riding stables, well-insulated with thermo windows, double enclosed garage, a super setup for a family and their horses. $79,500.
QUALITY DUPLEX
Fairfield area, Victoria. Your chance to live in a lovely area and subsidize your payments, each unit has hardwood floors, fireplaces, full basement, rec rooms, drive-in garage, big secluded back yard with garden. Extremely well-planned with quality materials and construction throughout. Property may be strata-titled. Asking $107,900.
For details on above properties, call Lisa Madigan, 746-6990, Tom Burdge, 743-9398.

SHAWNIGAN LAKE
Custom Log home, executive quality. Over 3,000 sq. ft., spacious thruout. LR, DR, 2 BR, den, 1½ baths, fam. rm, etc. Heatilator FP, w-w cptg, 200 amp wiring, sundeck, balcony, mobile home height carport. 2753 Linden Lane. Ideal retirement or commuter. Asking $129,000. Approx. two acre lot. ML 37213. To view, call:
HERB McDANNOLD
382-9191 BUS. RES. 384-6768
THE PERMANENT

2-Bdr. Townhouse Qualicum Beach Ask $39,900
Sweeping seaviews from these new luxury 2-bedroom townhouses. 5% down payment if needed. $2,500, $1,000 B.C. grants available. Close to golf, fishing and beach.
H. Mitchell 479-4818
Island Homes Ltd. 386-7545

COWICHAN BAY
4.68 acres (1.89 ha). 5 BDRM, 2 baths, 2 FPs, lovely LR with bay window, DR with sliding glass doors to patio and swimming pool, family room, possible in-law suite in basement. Double garage, fenced circular driveway, cow barn. A beautiful property on dead-end road. Asking $124,000. ERIC FRAZER, 743-9155 or 386-6331.
A. E. LEPAGE WESTERN LTD.

5 ACRES FROM $30,000
Own your own acreage on the west bank of the Nimpkish River. 4 miles south of bustling Port McNeill. Hold as hedge on inflation or whatever. Zoned for 2 acres. R.E.H. Enterprises, 102 North Island Hwy, Campbell River. 287-4262, 956-3528.

74 Acres For Vegetable Growing
74 acres of good bottom land suitable for vegetable growing. This property is in three parcels. Call GORDON GRIER, 748-3156 or 746-6650.

SOUTH ROAD GABRIOLA, 1.36 acres, well treed, with 300 ft. of good beach frontage with easy access. Modern home on crawl space with fireplace, insulated, 980 sq. ft. facing south. Good well and pump house. Price $90,000. Phone 247-9297.

YOUBOU-$36,900
3-bedroom large basement home, DR, WW, A/O heat, fireplace, close to lake. 745-3742.

FIVE ACRES 8 MILES FROM Duncan, nicely treed, $25,000. 598-3105.

285 UP ISLAND PROPERTIES

THE "HISTORY MAKERS"
WHITTOME'S
MILL BAY

UNDER $15,000
Good choice of single wide mobile homes. $13,500 - $14,900.

UNDER $30,000
Selection of double wide mobile homes set up in parks. Price range $23,000 - $29,900.

$30 - $40,000
MOVE IN FOR THE NEW YEAR — Comfortable 2 bdrm. bungalow on .68 acre with some good trees plus community water system. Nice rural setting. Easy financing with help on government grant of $2,500. Find out about it. Just 8 miles south of Duncan. Now only $34,500 M21

$40 - $50,000
SHAWNIGAN SUPER SPECIAL
Now is the time for an astute buyer to snap up this comfortable year round home with a gorgeous beach and boat dock across the road. ¾ acre lot, comfy 2 bdrm. home with fireplace, large porch, huge family room. $49,500.

$50. - $60,000
SECLUSION, SENSIBLY PRICED — 3 bdrm. rancher set on a private acre. 1½ bathrooms, country kitchen, Franklin stove, room for garden. Conveniently situated — walk to curling, skating or tennis. New listing, $53,900. M58

SUPER SEAVIEW
COMMUTER LOCATION — Solid and comfortable, 2 large bedrooms up — more down. Deck takes advantage of glorious waterview. Fireplace and large games room. Price slashed $52,900. M27

CALIFORNIA COMES TO B.C. ON 1 ACRE OF LAND
This unique L-shaped California rancher has just been listed. Features acorn fireplace in family room, beautiful carpeting throughout, 3 bdrm., master with en-suite and all open onto a protected courtyard. Ideal for swimming pool. Double glass and super insulation in walls and ceiling. Don't wait — call now. $56,900. M61.

A BLOCK FROM THE BEACH!
Super 2 year old family home, 3 bedrooms, ¾ basement ready for your finishing touches. ½ acre treed lot. Only $59,900 — assumable 10¼% mortgage. M54

$60,000 + UP
Entertaining will be a breeze with the gracious layout which includes spacious separate dining room, large family room. 3 large bedrooms up and 1 down — built for gracious living! $72,500. M29
PANORAMIC VIEW — Comfortable 18 year old family home on 2 + acre setting is unparalleled for views and privacy. Large living room and sunken family room with fireplace. Large detached workshop, also ¾ basement. Reasonably priced at $61,500. To view call MARY or BOB M25

DREAMY COBBLE HILL RANCHER
From the hearth of this home beats warmly from comfy family kitchen through large bedrooms, separate dining room and spacious sunken living room with massive rock fireplace. Huge double garage/workshop, greenhouse on very private .6 acre lot in Cobble Hill. A "Must See". $69,900.

SATELLITE SEAVIEW HOME
Cobble Hill — Immaculate 2 bdrm. home with room for 2 more down in full bsmt. Home features 1344 sq. ft. on main floor, thermo windows thru-out, 2 bathrooms, large laundry room and workshop, also covered balcony and 20x18 ft. sundeck over carport. Dining room has Zee brick fearure wall with Franklin fireplace. Priced at $66,400. Call BOB at 743-2766. M43

BE YOUR OWN BOSS
3½ acres, Cobble Hill, exceptionally large, heated, wired workshop suitable for automotive and other uses. New, sturdily built 4 bdrm. home, luxurious and tastefull throughout, barn, duck pond, close to highway. $99,500 M26

WANNA BUY A DUCK?
Vendor will start you off with two for the pond on this delightful 4 acre Cobble Hill farm. Large barn, hay storage, lighted riding ring, great water supply. The home is a delightful and spacious shake roofed rancher. See this unusual listing soon. $138,700 M59

LAKEFRONT PROPERTY
OWN YOUR OWN LAKEFRONT — Sa-Seen-Os Point — 2 bedroom panabode on 1.4 acres of secluded privacy with 120 ft. of lakefront. Stove and fridge included, large sundeck, well treed and private wharf with safe swimmimg area. Good summer or year-round dwelling. $59,900. Call BOB at 743-2766. M53
For super service to purchase, sell or to view any of these properties, please call our Mill Bay office at 743-5573 or
BOB DODD 743-2766
MARY CARSTON 743-5072
ANN DUSSEAULT 743-7353

290 FARMS FOR SALE AND WANTED

SMALL FARM
9.62 ACRES
1½ storey, 3 bedroom family home, (total floor area approx. 1908 sq. ft.) plus 2 bedroom cottage, swimming pool, change room, pumphouse, chicken house, approx. 35 minutes to Mill Bay turn-off. Asking $139,000. MLS Call Wayne Butterfield or Julie Manness at 388-6161 (24 hrs.)
Pac-West International Real Estate Brokers Inc.

THERE ARE STILL SEVERAL good dairy and beef farms for sale on Vancouver Island from 100-264 acres. We also have herds and quotas for the dairyman who wants to expand or for someone wanting to get into the business. For further information, call Gordon Grier, Duncan Realty Ltd., 748-3156 or 746-6550.

293 GULF ISLAND PROPERTIES

GALIANO ISLAND

Log cabin on 1.26 Acres. One bedroom down, sleeping loft up. F.P., sundeck, carport. Ideal spot for children's holiday. Only $47,500

Gothic style home in forest setting. Near beach. One acre on quiet road. 3 BR. fireplace, sundeck. $57,500.

One Acre Home site, parked out, ready for building, with good water system. Beautiful trees, beach nearby. $18,000.

Galiano Branch Office
Jean Lockwood.
539-2250

OWNER MUST SELL, TWO 2 acre lots, Salt Spring Island, 1979 B.C. assessed values $18,900 and $20,150. All offers considered. Reply 1706 Howroyd Ave, Victoria, V8P 3C1, phone 477-4982, 652-4406.

FULLY FURNISHED SKI cabin near Mt. Baker available immediately, excellent value, must sell, 385-1711 call collect 264-5843.

293 GULF ISLAND PROPERTIES

PENDER ISLAND LAND!!!

14.9 acres — good building sites with view, an excellent investment at $45,000.

10 acres — Walking distance to ferries and golf course, owner anxious to sell. $35,000 — offers?

4 acres — Nicely treed with possible sea view — $19,000.

2.65 acres — Centrally located, gently sloping treed lot with approach in. Asking $16,000.

1.2 acres — Fabulous view, level building site, situated in residential area — $28,000.

HOME
This beautiful home has everything you are looking for — fireplace, hardwood floors, 2 lge. bedrooms, 1½ bathrooms, counter top range, wall oven, wrap around deck, year round creek, some sea view, 1 acre on quiet road. $85,000.

COTTAGE
3-bedroom cottage — southern exposure, sea view, walking distance to ferries, $59,000.
TEDDY KENT 629-3597
J. H. Whittome & Co. Ltd.

MUST SELL 4 ACRES, WATERfront, Reid Island. $26,000. 656-6551 or 656-4731.

SAVORY ISLAND LOT FOR sale. Phone 652-4356 after 6.

294 MAINLAND AND OUT OF PROVINCE PROPERTIES

HOBBY FARM
Located on the Sunshine Coast at Roberts Creek, B.C. within 2 hours of downtown Vancouver, 7½ acres of partially cleared, gently sloping land with a southern exposure. A brand new 1152 sq. ft. home, c/w wall-to-wall quality carpet, eye-level oven, counter stove, fridge/freezer, wet bar, drapes, 2 full bathrooms, etc. Also, a self-contained furnished cabin. F.P. $74,900 and terms. Please call J. G. BAILLIE for more details. 595-2121 or 479-4594.

BUSINESS FOR SALE IN beautiful Cariboo Resort Area, excellent fishing, hunting, Summer and Winter Sports. Restaurant, 2 Bay Service Station & Pumps, 6 Rental Cabins, 4 permanent Trailer Pads, Campground, 1300 sq. ft. Home, on 5½ Acres Commercial Property, on busy Hwy near 100 Mile House. Price $159,500. Phone 112-395-2066 anytime.

MEXICO, MANZANILLO, 1-bedroom furnished condo, U.S. $30,000. Would consider Canadian real estate in exchange. Vancouver, 926-4774.

HOW TO WRITE
A GOOD
CLASSIFIED ACTION
AD

1—IT'S BEST to start your ad with the name of the article or service you have to offer. If you have an apartment, room, etc., for rent, or property for sale; start your ad with the location.

2—BE CLEAR. Readers respond more quickly and favorably by giving complete, definite information. Always include the price in your advertisement.

3—MAKE IT EASY for the reader-prospect to reach you. Always give your telephone number or your name and address. If you do not have regular hours, state a preferred time for the prospect to get in touch with you.

4—PLAY SAFE. You get the greatest reader attention by using consecutive insertions. A six-day order is best and costs less, and you can, of course, stop your ad as soon as you get the results you want. You pay only for the days your ad appeared. Lower yearly rates are available to those who wish to keep their services or products before the public.

5—PLACE YOURSELF in the reader's position and ask yourself what you want to know about your offer. The answer you give will make a good Want Ad.

6—GIVE YOUR PROSPECT every inducement you can with good copy. Classified action ad readers have the money and are already interested in buying the merchandise or service you have to offer; the details and information you give are the most important.

7—TO PLACE YOUR AD, call 386-2121, your direct line number to fast Want Ad action. A courteous, efficient advisor will be glad to help you word and place your order. And remember, Classified Action Ads afford you the most complete coverage. Telephones are open 8:00 a.m. to 6:00 p.m. Monday through Friday, 8:00 to 5:30 p.m. Saturday. Don't allow the reader to speculate.

Deaths and funerals

305 DEATHS and FUNERALS

AVERY — In Victoria, B.C., on January 10, 1979, Elsie Avery, aged 66 years, beloved wife of Clifford K. Avery, of 1705 Kisber Avenue. She also leaves her daughter, Yvonne G. Mather of Shawnigan Lake; two grandsons; also relatives in Canada.
Funeral service in McCall Bros. Chapel, Johnson and Vancouver Streets, on Monday, January 15, at 1:00 p.m., with Captain J. Wilder and Colonel Sid Mundy of the Salvation Army officiating. Interment at Hatley Memorial Gardens. (Flowers gratefully declined. Donations, if desired, may be made to the Heart Fund, 1008 Blanshard Street, Victoria.)

BAYLES — In hospital on January 10, 1979, Mrs. Violette Bayles, aged 91 years. Born in Bristol, England, resident of Colwood, B.C. for the past 48 years, late residence, 2943 Glen Lake Road. She leaves her loving husband, Rich, at home; son, Ken Bayles, Langford, B.C.; 3 grandchildren, 3 great-grandchildren; sister, Miss Margaret Furneaux, Bristol, England.
Service in the Sands Funeral Chapel of Heather, Colwood, B.C. on Monday, January 15, 1979, at 3:00 p.m. Rev. John Bell officiating. Cremation. Flowers gratefully declined. Those so desiring may contribute to the G.R. Pearkes Clinic for Handicapped Children, 3970 Haro Road, Saanich, B.C.
SANDS — COLWOOD

BOYD — On January 11, 1979, in Victoria, B.C., Laurence Chadwick Boyd in his 92nd year, of 1296 Beach Drive, a long-time resident of Victoria. He is survived by his loving wife, Claire, at home; one stepdaughter, Mrs. Y. McGaughey; stepson, A. Hegar; four grandchildren; three sisters, Miss A. S. Boyd of Bobcaygeon, Ont., Mrs. M. Nindt of Orangeville, Ont., and Mrs. D. Mackintosh of Ontario; nieces and nephews. He was a Lieutenant with the Royal Flying Corps in India during World War One and was a member of Britannia Branch No. 7 R.C.L. and a life member of the Union Club, Victoria.
Funeral service in the FAMILY CHAPEL of McCall Bros. on Monday, Jan. 15 at 3:00 p.m. with Padre Tony Roberts officiating. Interment at Royal Oak Burial Park. (Flowers gratefully declined. Donations, if desired, may be made to the Heart Fund, 1008 Blanshard St.)

BRADLEY — On January 10, 1979, in Victoria, Miss Ivy Bradley of 909 Pendergast Street, a pioneer resident, having resided here for 66 years. She leaves her brother Leslie Bradley of Victoria; nieces and one nephew. She was a member of St. Andrew's Presbyterian Church, a life member and Past President of the Telephone Pioneers of America and served the B.C. Telephone Co. for 46 years.
Funeral service in McCall Bros. Chapel, Johnson and Vancouver Sts. on Tuesday, January 16 at 10:15 a.m. with the Rev. B. Molloy officiating, followed by cremation. (Flowers gratefully declined. Donations, if desired, may be made to the Cancer Fund, 857 Caledonia Ave.).

BUTLER — In hospital, on January 11, 1979, Mr. Ralph Howard Butler, aged 76 years. Born in Victoria, B.C., late residence 1190 Old Esquimalt Road. He leaves his wife, Elsie; son, Robin Butler, Ottawa, Ont.; daughter, Mrs. P. (Janice) Hallas, Colwood, B.C.; five grandchildren, sister, Mrs. Emma Hall, Victoria, B.C. The late Mr. Butler was a member of Esquimalt Lions Club for many years.
Service in the Sands Funeral Chapel of Heather, Colwood, B.C., on Tuesday, January 16, 1979, at 1:00 p.m. Rev. John Bell officiating. Cremation. Flowers gratefully declined. Those so desiring may contribute to the charity of their choice.
SANDS — COLWOOD

EVENNETT — In the Royal Jubilee Hospital on January 12, 1979, Mr. Henry James Evennett, O.B.E. of 2509 Cavendish Ave., born in Portsmouth, England and came to Canada in 1912. He served with the Royal Bank for 40 years. He leaves his loving wife, Lily; 2 daughters, Mrs. R. (Jean) Davenport, Calgary and Mrs. Ian (Patricia) MacDonald, Kenya, Africa; 5 grandsons and 1 granddaughter; his sister, Mrs. Gertrude Owen, Delta, B.C.; nieces and nephews. He was a Past Master of the Masonic Order, and a member of the Scottish Rite Bodies in Jamaica, also a member of St. Mary the Virgin Church, Oak Bay.
Funeral service in St. Mary the Virgin Church, Elgin Rd., on Monday, Jan. 15 at 11:00 a.m. with the Ven. Arch. H. J. Jones officiating followed by cremation. (Flowers gratefully declined. Friends, so desiring, may donate to the Memorial Fund of St. Mary's Church, 1701 Elgin Rd.) McCall Bros. Funeral Directors in charge of arrangements.

HAWKINS — In hospital on January 9, 1979, Mrs. Winifred Alexandra Hawkins, aged 77 years of 2868 Heath Drive. Predeceased by her husband, Thomas, she leaves two sisters, Mrs. McMenan of Scotland and Mrs. J. C. Harrison of South Africa; two brothers, Robert Wallace of Australia and Archie Wallace of Scotland.
Funeral service will be held in Hayward's Thomson and Irving Chapel, 1625 Quadra at Balmoral on Monday, January 15 at 1:30 p.m. Rev. G. Struthers officiating, followed by cremation.

LANGKAMER — In Victoria, B.C. on January 11, 1979, Gladys Anne Langkamer aged 50 years, beloved wife of Ed. Langkamer of 3375 Biscoe Drive, born in Watrous, Sask. and resident here since 1956. She also leaves her daughter Anne; her son Ryan; grandson Ruari; her mother, Mrs. Mary Powers of Lake Cowichan; uncles and aunts, Bill and Anne McCallister, Matt and Bessie Morrison of Victoria; aunt, Irene Tully of Portland, Texas; also her sister-in-law, Mrs. Lea Powers.
PRAYERS will be offered in McCall Bros. Chapel, Johnson & Vancouver Sts. on Monday, Jan. 15 at 8:00 p.m. MASS will be celebrated in St. Joseph's Church, 745 Burnside Rd., on Tuesday, Jan. 16 at 11:00 a.m. with the Rev. B. Hanley Celebrant. Interment at Hatley Memorial Gardens. (Flowers gratefully declined. Donations, if desired, may be made to the Heart Fund, 1008 Blanshard St.)

LLOYD — In Victoria, at Royal Jubilee Hospital on January 12, 1979, Miss Muriel Lloyd, late of 48 Macquina Rd. and formerly of Winnipeg, Manitoba. Survived by a sister, Winnie Murray, a brother Bob, niece, Sandi and nephews, Garry and gordon, all of Victoria.
Funeral service will be held Monday, January 15, at 2:00 p.m. in CUNNINGHAM FUNERAL CHAPEL with Archdeacon A. E. Hendy officiating, followed by cremation.

McLEAN — In Victoria, at Glengarry Private Hospital, January 11, 1979, Howard Malcalm McLean, aged 75 years. Mr. McLean was born in Kenton, Manitoba, retiring to Victoria in 1967. Survived by one brother in Winnipeg, Manitoba; one brother-in-law in Victoria; nieces and nephews.
Private cremation. CUNNINGHAM FUNERAL CHAPEL in charge of arrangements.

Heavy are our
hearts today,
Memory brings you
back once more,
To the time when
you were with us,
To the happy
days of yore.

305 DEATHS and FUNERALS

MAWSON — In Victoria on January 11, 1979, Alfred (Earl) E. Mawson, late residence 2355 Richmond Ave., aged 82 years. Predeceased by his wife Lydia in August 1959, after a lengthy illness. Served in World War One, 31st Battalion as a Trooper C.E.F. Served in Second World War as Staff Sergeant, Medical Division of the Winnipeg Grenadiers and a Prisoner of War in Hong Kong for four years. A Senior N.C.O. of P.O.W. Hospitals at North Point and Sham Shui Po. Mr. Mawson was a well known musician and pharmacist for over 35 years in Winnipeg. After returning from Hong Kong, served for 20 years in the Post Office at Winnipeg, returing to Victoria in 1962. A member of Hong Kong Veterans' Assoc., Royal Canadian Legion Branch No. 31 (Pro Patria) and a longtime member of the Masonic Order A.F. & A.M. Winnipeg. Survived by his daughter and son-in-law, June and Sid Jackson, Des Moines, Iowa; two grandchildren; sister, Mrs. Eva Gorre, Winnipeg and longtime faithful housekeeper, Mrs. Lil Foster.
Funeral service will be held Monday, January 15 at 11 a.m. in CUNNINGHAM FUNERAL CHAPEL, with Rev. (Padre) Capt. U. Laite, M.C., D.D. of Burnaby, B.C. officiating, followed by cremation. No flowers by request. Donations may be made to the Heart Fund, Victoria B.C.

PARSONS — In Victoria, B.C. on January 10, 1979, Mrs. Dorothy Evelyn Parsons, aged 53 years, born in Edmonton, Alberta and a resident of Victoria for the past 11 months, late residence, 1525 Cedar Hill Cross Road; formerly of Cochrane, Alberta for many years. She leaves her husband, Harvey, at home; daughter and son-in-law, Janet and Fred Keeling, Cochrane, Alberta; son and daughter-in-law, Kenneth and Lillian Parsons, Merritt, B.C.; 3 granddaughters and sisters, Mrs. Art (Min.) Young, Edmonton, Alberta, Mrs. Howard (Florence) Pretty, Alberta Beach, Alberta, Mrs. Stanley (Eva) Dickson, Victoria, B.C. and Mrs. Bill (Gladys) Thachuk, Keg River, Alberta. Mrs. Parsons was a member of the Ladies' Auxiliary of The Royal Canadian Legion, Cochrane, Alberta.
Memorial service in St. Aidan's United Church, 1691 Broadmead Ave. on Monday, January 25, 1979 at 1:00 p.m. Rev. Clare Holmes officiating. Flowers gratefully declined. Those so desiring may contribute to the B.C. Heart Foundation, 1008 Blanshard St., Victoria, B.C. Arrangements by the Sands Mortuary Limited.
SANDS—VICTORIA

SCHERR — In Victoria General Hospital, Victoria, B.C., on January 10, 1979, Mr. Pius M. Scherr, aged 66 years, of 1619 Redfern Street. Born in Allan, Saskatchewan, and resident in Victoria since 1940. Survived by his wife Mary, at the residence; three daughters, Mrs. Paul (Eileen) Redchurch, Victoria; Mrs. Harold (Marilyn) Wickstrom, Kamloops and Mrs. Len (Rita) Kelly of Victoria; four sons and daughters-in-law, David and Ev of Courtenay, B.C.; Lawrence and Mary, Medley, Alberta; Alan and Denise of Calgary and Brian and Karen of Victoria; 20 grandchildren; also six brothers and two sisters; nieces and nephews.
PRAYERS will be offered in St. Patrick's Church, Haultain Street, on Sunday, January 14, at 7:00 p.m. MASS will be celebrated in the Church on Monday, Janurary 15, at 10:00 a.m. with the Rev. J. Jackson celebrant. Interment at Royal Oak Burial Park. (Friends, so desiring, may donate to the Heart Fund, 1008 Blanshard Street, Victoria.) McCall Bros. Funeral Directors in charge of arrangements.

THOMSON — At the Memorial Pavilion, Victoria, B.C. on January 11, 1979, Mr. James Thomson, age 91 years. Born in Girvan, Scotland, late residence 2355 Richmond Road. Predeceased by his wife, Frances, 1962, his son, James Alexander, 1964 and his second wife, Maud, 1978. He leaves his daughters, Mrs. G. D. Dickson, Duncan, B.C., Mrs. E. Stensrud, Chemainus, B.C., son, Douglas Alan Thomson, Langley, B.C., step-son, Maldwyn Thomas, Paris; 11 grandchildren, 7 great grandchildren. The late Mr. Thomson was a veteran of the First and Second World Wars and was a lighthouse keeper in Scotland and the B.C. coast.
Service in the Sands Funeral Chapel, Duncan, B.C. on Monday January 15, 1979 at 2:00 P.M. Rev. J. Statham officiating. Interment in St. Mary's Church Cemetery, Duncan, B.C.
SANDS—DUNCAN

YUEN — In Victoria, B.C. on December 28, 1978, Mrs. Yin Yuen (Mrs. Lee Gan) aged 89 years. Born in Canton, China, late residence, 3630 Kathleen Street. She leaves her daughter, Jen Yong, Hong Kong, son, Kwan Lee, and daughter-in-law, Yeung Loy Young, Victoria, B.C., 13 grandchildren, 10 great grandchildren.
Service in the Sands Mortuary Limited "Memorial Chapel of Chimes" on Wednesday, January 17, 1979 at 1:00 p.m. Rev. S.M. Lee officiating. Interment in Royal Oak Burial Park.
SANDS — VICTORIA

The Lord is my Shepherd
I shall not want
He maketh me to lie down in green pastures
He leadeth me beside the still waters
He restoreth my soul
He leadeth me in the path of righteousness for his name sake
Yea though I walk through the valley of the shadow of death
I will fear no evil
For thou art with me, thy rod and thy staff they comfort me
Thou preparest a table before me in the presence of mine enemies
Thou anointest my head with oil
My cup runneth over
Surely goodness and mercy shall follow me all the days of my life and I will dwell in the House of the Lord forever.

308 CARDS OF THANKS

I WOULD LIKE TO EXTEND A very special Thank-You to both the day and night shift nurses and staff in the Richmond Pavillion RPI at Royal Jubilee Hospital, for all the kindness you all have shown my late mother, Mrs. Sarah Anderson and myself. Also a special thanks to Dr. J.C. Donald, R.B. Smith and Robert Raines. Thank-You, Dreana Lee and family.

WE WISH TO EXPRESS OUR sincere thanks to our many friends, relatives, also Dr. J. S. P. Lane, Dr. F. A. Perera and Sands Morturary, Colwood, and the nurses and staff on 3X in Victoria General Hospital, who gave their kindness, sympathy and beautiful floral offerings, during our recent time of sorrow, in the sad loss of our wife, mother and grandmother Hilda Hobbis.— The Family.

309 IN MEMORIAM

BURROWS—in loving memory of Mary Florence who passed away 13th, Jan. 78. Missed by husband Sid, and daughters, Joyce, Connie.

MORRIS - Robert, in loving memory of my dear Husband, Jan. 13, 1978.
Nothing can ever take away,
The love a heart holds dear.
Fond memories linger every day,
Remembrance keeps him dear.
Dearly remembered Dorothy Beth.

THEY SHALL GROW NOT OLD AS WE WHO ARE LEFT GROW OLD, AGE SHALL NOT WEARY THEM, NOR THE YEARS CONDEMN, AT THE GOING DOWN OF THE SUN, AND IN THE MORNING, WE WILL REMEMBER THEM.
WITH GRATITUTE, SANDS

Heavy are our
hearts today,
Memory brings
you
back once more,
To the time when
you were with us,
To the happy
days of yore.

310 FUNERAL DIRECTORS

McCall's

SUNDAY
SCHERR
Mr. Pius M.
7:00 p.m. PRAYERS
ST. PATRICK'S CHURCH

MONDAY
SCHERR
Mr. Pius M.
10:00 a.m. MASS
ST. PATRICK'S CHURCH
EVENETT
Mr. Henry "Harry"
11:00 a.m. ST. MARY'S CHURCH
AVERY
Mrs. Elsie
1:00 p.m. FLORAL CHAPEL
BOYD
Mr. Laurence Chadwick
3:00 p.m. FLORAL CHAPEL
ORCHIN
Mr. Ernest
3:30 p.m. FLORAL CHAPEL
ENGNES
Mr. John H.
4:30 p.m. FLORAL CHAPEL

TUESDAY
BRADLEY
Miss Ivy
10:15 a.m. FLORAL CHAPEL
HODKINSON
Mrs. Betsy
1:00 p.m. GRAVESIDE
ROYAL OAK BURIAL PARK

McCALL BROS.
Funeral Chapels
1400 VANCOUVER STREET
AT JOHNSON

For Funeral
Information
Phone 385-4465

Sands
COMMUNITY CHAPELS DEDICATED TO SERVING Vancouver Island Families
HERE WHEN YOU NEED US

Your Seven Community Chapels

VICTORIA	388-5155
SIDNEY	656-2932
COLWOOD	478-3821
DUNCAN	746-5212
LADYSMITH	245-2331
NANAIMO	753-2032

We Care About
Vancouver Island Families

Sands

Hayward's (B.C. Funeral Co.)
Thomson & Irving
Funeral Chapels
1625 Quadra St.
386-3505

CUNNINGHAM FUNERAL CHAPEL
1155 FORT STREET
Phone 384-5512 or 384-8626
Offering dignified moderate service for all. Geo. S. Cunningham, owner, manager.

FIRST MEMORIAL SERVICES
Serving the Public and Exclusive Area. Undertakers for the Memorial Society of B.C. 658-5244.

311 MONUMENTALS

STEWART MONUMENTAL WORKS LTD.
ESTABLISHED 1896
Marble fireplace and tabletops.
1403 May St. 384-3452
Memorial of Distinction

Mortimer's Monuments
383-6421
709 KINGS RD. (at Douglas)
FOUNDED 1877

313 MISCELLANEOUS

IN MEMORIAM DONATIONS
to be used exclusively for
CANCER RESEARCH
should be directed to
CANADIAN CANCER SOCIETY
857 Caledonia Ave., Victoria

Aloha Hawaii
Win a two week, three island suncapade for two

Get the sun feeling at Eaton's.
Just follow these simple rules and the Suncapade trip for two from Victoria to Hawaii plus $300.00 spending money could be yours:

Fill out an entry form available at any cash desk in both Eaton's buildings. Deposit entry form in barrel located on the Floor of Fashion.
No purchase is necessary. Contest is open to anyone 19 years of age and over (excluding employees of Eaton's, Eaton's Travel and Sunflight Holidays).
Prize not negotiable. Contest starts Monday, January 15th, and closes Saturday, February 3rd at 4:00 p.m.

At the time of this advertisement, value of the prize for two is approximately $2100.

Eaton's will fly you and a friend from Victoria to Hawaii for two weeks of Hawaiian Island Hopping on a Sunflight Holiday.

Your landing spot: Oahu, the gathering place. Here you'll get one full week of accommodation in the centre of Waikiki's action. Waikiki has something for everyone Like fine restaurants. Nightclubs with lavish Hawaiian revues. And luaus, feasts of succulent native foods. Nearby there's scuba-diving. Deap-sea fishing. And the Iolani Palace, the only royal palace in the United States.
Your second week — island hopping. From Maui to Hawaii. Spend three nights on Maui and four on Hawaii. Or the other way around. Hawaii, the Big Island. Black and white sand beaches. Acres of colorful orchids. And intriguing historical sights. Visit Hawaii Volcanoes National Park, the Halemaumau Firepit, legendary home of the fire goddess Pele. And you'll still find time for deep-sea fishing. Here you'll stay in one of Hawaii's outstanding hotels.

Maui, the Valley Isle. On the western shore there are long sweeping beaches of golden sand. Secluded coves. And Lahaina, a 19th century whaling town. Visit the Iao Valley from which the slender Iao Needle soars. Kaanapali Beach. And the Lahaina Historic District where Hawaiian Kings, intrepid missionaries, and lusty sailors once roamed. In Maui you'll stay in luxurious beach front accommodation.

Suncapade's Hawaii. It's a travel experience you won't soon forget!

EATON'S

To make your trip even more enjoyable the lucky winner will receive $300 in Canadian funds spending money.

Eaton's Travel

We're professionals. We've checked hotel facilities in all of these Sunflight Holiday spots and can tell you how and where to get the most for your travel dollars. Better still, your travel arrangements are protected by the Eaton's Travel Guarantee.

Sunflight Holidays

They take care of all the details. You just sit back and relax. In Hawaii you're free to come and go as you please, but it's always nice to know they are there when you need them.

EATON'S

Tonight: Mainly Cloudy
Sunday: Periods of Rain

Victoria Times

WEEKEND EDITION
30 cents

95th YEAR, No. 180 ★ ★ ★ VICTORIA, BRITISH COLUMBIA, SATURDAY, JANUARY 13, 1979 ★★★ 15 CENTS DAILY, 30 CENTS SATURDAY

Court Challenge over Free Shares?

The New Democratic Party says the provincial cabinet decision to exempt B.C. Resources Investment Corporation from certain securities regulations may be illegal and the party's lawyers are considering a legal challenge.

Victoria MLA Charles Barber, the party's resources critic, said Friday the exemptions will play havoc with Premier Bennett's plan to spread resources wealth to British Columbians by giving them free shares in the corporation.

The cabinet move on Thursday, which wasn't made public until Friday, exempts the government-issued shares from being registered with the superintendent of brokers.

Because they aren't registered, there is no record of ownership and bonds can be sold to anyone, Canadian citizen or not, Barber said.

He predicts there will be wholesale trading of shares in beer parlors and to tax discounters.

"All this will lead to chaos in the marketplace," he said.

Another exemption from the Securities Act means there will be no prospectus issued.

"This means that the usual provisions for accountability, for the presentation of material facts, and for other information contained in a prospectus will not be available," he said.

"The premier's failure to tell us on Jan. 11 what he ordered Jan. 10 is a disgrace, and is the kind of sneaky government for which his administration has become known," he said.

Bennett Thursday offered five free shares in BCRIC to every eligible British Columbian.

Other shares will be offered for sale, but to keep the shares widely distributed, he said no single person or corporation will be allowed to hold more than one per cent of the shares.

Barber says the B.C.-residents-only and one-per-cent rule cannot be enforced because the shares aren't registered.

But Corporate Affairs Minister Jim Nielsen said there is nothing illegal about the exemption.

First of all, he said, the government proposes to issue five shares each to 2.4 million people, and that would have required 2.4 million copies of the prospectus.

"Basically it is to avoid a massive distribution bureaucratic situation," Nielsen said.

Nielsen said the government has no intention of listing BCRIC shares on the Vancouver Stock Exchange until British Columbians re-

See STOCK page 16

Russian Flu Sweeps Schools In B.C.

The influenza epidemic sweeping B.C. has led to school absenteeism reaching as high as 50 per cent in some areas.

No exact figure is available for Greater Victoria School District but a spokesman said it is about 20 per cent in some schools.

Health Minister Bob McClelland said the Vancouver virology laboratory has established the virus is a Russian strain that was last epidemic in B.C. between 1947 and 1956.

"This means persons born since then — people 22 years or younger — are highly susceptible," McClelland said Friday.

Virtually every part of the province is reporting an outbreak, he added.

The best advice is to stay at home, treat the symptoms and see a doctor if the condition worsens.

Symptoms range from acute fever, headache and vomiting to a mild attack involving only a cough and nausea.

Medical officials say the epidemic is interesting from a scientific viewpoint because it has been generally assumed by virologists that a strain of influenza virus that once moved through a particular population would not return.

"Our virology staff has gone into their freezers, where they have kept blood samples from the 1947-1956 Russian flu epidemic, and the same virus is being found in blood samples now being taken from affected British Columbians," McClelland said.

The virus showed up in Russia about 18 months ago. Because it was expected to spread to the rest of the world it was included as one of the three strains in the vaccine that was offered to persons with chronic diseases last fall.

Other recent strains have been the Asian, the Victoria and Texas strains.

South of the border, the flu also has caused record absenteeism in schools, with the worst perhaps still to come, a Seattle health official said Friday.

Epidemiologist Herb Anderson said the wave of flu has resulted in the highest number of excess-absence reports from schools for any public health problem ever reported in the area.

Anderson said that 171 of the 500 schools in Seattle and King County reported absence rates of more than 10 per cent by Thursday. One junior high school in nearby Kent reached a 42-per-cent absentee rate.

Wayne Survives 9-Hour Surgery

LOS ANGELES (AP) — Veteran actor John Wayne spoke with his sons and daughters from his hospital bed but remained weak after nine hours of cancer surgery in which his stomach was removed, a hospital spokesman said today.

"He's remarkable, he was alert so early," UCLA Medical Centre Administrator Bernard Strohm told reporters. "He's weak, of course."

Strohm said doctors had fashioned a substitute stomach for Wayne out of his intestines that "should function in a normal way." He said the substitute stomach should not affect Wayne's longevity in any way.

The possibility of cancer was not mentioned when the 71-year-old actor checked in for gall-bladder surgery.

"During the removal of John Wayne's gallstones and gallbladder an unusual type of low-grade malignant tumor of the stomach was discovered, and it required a more extensive operation for its complete removal," Strohm said.

It was the third major operation for Wayne and his second bout with cancer.

The hospital switchboard was deluged with inquiries from well-wishers, including calls from the personal secretary to the Queen and Queen Juliana of the Netherlands.

MONTREAL-BOUND Amtrak train sprawls across the rails today near Holyoke, Mass., while crew members and passengers unload luggage. A five-year-old boy was treated for a laceration and some of the 200 passengers were shaken up by the derailment

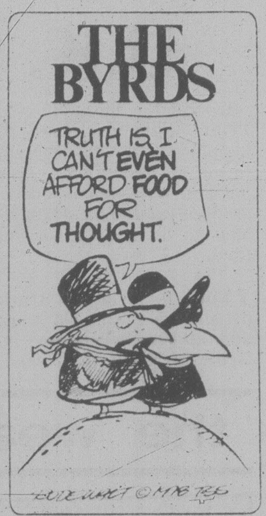

Terrorists Attack Israeli Guest Home

TEL AVIV (AP) — Three Palestinian terrorists attacked a guest home in the northern Israeli town of Maalot early today. A frightened Israeli woman jumped to her death and five other persons were hurt before Israeli troops killed the attackers, authorities said.

Occupants of the government-run facility scrambled down sheets knotted into ropes to escape the terrorists, who had sought to take hostages in an effort to negotiate freedom for 10 Arab prisoners in Israel.

Police said a 34-year-old woman jumped from the top floor of the three-storey structure in an effort to escape the guerrillas, who were armed with grenades and automatic rifles.

Maj. Gen. Avigdor Ben-Gal said none of the injured was seriously hurt. About 230 members of a bus co-operative and a number of soldiers were at the house when the attack began at 7 a.m.

"I heard strange noises, shots and screams," said Sara Kallachi, 27, who told Israel Radio she and her husband got dressed quickly and went to their balcony.

"We saw soldiers and asked them if we could jump. They gave us a sign to stay where we were," she said. "Then about five minutes later they told us we could jump. My husband jumped first and I went after him."

Three hours after the attack, a Maalot resident and local police told reporters by telephone that the town had returned to normal.

The attack began when a guerrilla entered a second-floor room and took a man, his wife and child hostage.

A number of soldiers were on patrol near the guest house run by the national health insurance agency, Kupat Holim, and a police spokesman said, "One of the soldiers noticed a terrorist on the second floor. He ran up there and killed him."

The spokesman said other troops engaged the two other guerrillas in a gun battle and it was "all over in a few moments."

Several hours after the raid, three Israeli fighter planes reportedly swooped low over southern Lebanon.

Meanwhile in Washington, the United States is launching a new drive to get the stalled Middle East peace talks going again, the U.S. state department said today.

Department spokesman Tom Reston said special Middle East envoy Alfred Atherton and the department's legal adviser, Herbert Hansell, will fly to Jerusalem and Cairo next week to discuss disputed terms of the treaties worked out at the Camp David summit.

YOUTH PRISONS GONE - IN NAME

The attorney general's ministry has altered the name of its juvenile detention centres to comply with the law, but nothing else has changed.

Three provincial facilities, including Victoria's Youth Detention Centre on Pembroke, from now on will be called "industrial schools."

The name change approved by cabinet Thursday was made public Friday.

The centres will still act as containment centres for hard core juvenile offenders, and no new programs will accompany the changes, but the centres will now be legal.

The B.C. Appeal Court recently ruled the province was contravening the law by sentencing juvenile offenders to containment centres.

However, the court noted that under the Juvenile Delinquent Act, juvenile offenders could be sent to any industrial school that is approved by the cabinet.

So cabinet did the obvious thing — re-named the centres industrial schools.

The court noted the legal definition of an industrial school is wide enough to include the existing youth containment centres.

Soviets Muffle Sihanouk

UNITED NATIONS (AP) — A threatened Soviet walk-out blocked Cambodian Prince Norodom Sihanouk from answering Cuban charges in the UN Security Council that he is an "upstart pipsqueak prince" for condemning the Vietnamese invasion of Cambodia.

Soviet Ambassador Oleg Troyanovsky said he would leave the council if Sihanouk was allowed to speak for a third time Friday. The Kremlin supported Vietnam in its drive that toppled Premier Pol Pot and installed a rebel government in his place.

Sihanouk, sent to the council to defend the Pol Pot government, denounced "the Vietnam aggression and the crypto-Soviet invasion" in his earlier remarks.

Cuban Ambassador Raul Roa, taking the floor to defend his Russian allies, called Sihanouk an "upstart pipsqueak prince."

The Cambodian debate, which continued today, has taken shape as a battle between the world's two Communist giants — Moscow, which supports Vietnam, and China, the sole backer of the Pol Pot regime.

The Chinese introduced a resolution Thursday that would condemn the Vietnamese invasion. Most observers believe it will not get the nine votes necessary to bring it to a vote. If it comes to a vote, the resolution would face an almost certain veto by the Soviet Union.

The resolution condemns Vietnam for "armed invasion and agression" against Cambodia, calls for a cease-

See SOVIET page 16

ON THE INSIDE

Too Much Freedom?

The Carter administration warned the international community Friday that to solve the problems of the dollar all nations must be prepared to give up some of the freedom they have enjoyed. Page 2.

Shah Shuns Bloodshed

Shah Mohammad Reza Pahlavi has told his army chiefs he would rather leave Iran than have them stage a takeover that would lead to more bloodshed, a reliable source said today. Page 3.

Jeans Maker Admits Fix

One of the world's largest makers of blue jeans pleads guilty to fixing prices of its products in Canada and refusing to supply some merchants who tried to sell them at discount prices. Page 10.

Heart Never Healed

Actress Lauren Bacall is still searching for someone to fill the void left by the death two decades ago of her big love, Humphrey Bogart. Page 15.

No Place for Spies

The security service should be divorced from the RCMP and operated as a civilian agency, a Tory MP suggests. Page 49.

Schools a Failure

The Canadian school system has failed to train young people for the job market, and the federal and provincial governments must share the blame, says Manpower Minister Bud Cullen. Page 49.

INDEX

Births	50	Family	33-38
Church	30,31	Finance	6,7
Classified	50-62	Gardening	38
Comics	40	People	15
Deaths	54	Sports	22-27
Entertainment	12-14	Travel	41-45

Mac-Blo Board Votes To Oppose Takeover

VANCOUVER (CP) - Canadian Pacific Investments (CPI) failed Friday to convince MacMillan Bloedel Ltd. directors to consider a takeover by the Montreal-based company.

Directors of MacMillan Bloedel, Canada's largest forest products company, said they would oppose any further action by Canadian Pacific or its associated companies to buy more common shares. CPI now holds about 13 per cent of shares in the Vancouver-based company.

The decision was made at a board meeting attended by CPI chairman Ian Sinclair, also a director of MacMillan Bloedel.

Sinclair would only say he will report the directors' formal resolution to CPI directors after returning to Montreal today. A CPI spokesman said that company's directors will likely meet Wednesday.

Premier Bill Bennett and Tom Waterland, provincial forests minister, said they were happy with MacMillan Bloedel's statement.

Bennett has opposed the takeover moves by CPI and Domtar, saying he does not want B.C.'s largest company controlled by eastern interests. He received support for that stance Friday from the British Columbia Chamber of Commerce.

Calvert Knudsen, MacMillan Bloedel president and chief executive officer, said in a statement that in view of the importance of the takeover proposal to the province and the government, the directors decided to make their resolution public.

The chamber met earlier with Bennett and told him that CPI had given no evidence to show the acquisition would benefit B.C. nor would CPI improve the ability of MacMillan Bloedel to expand its investments.

Before meeting with Sinclair, Bennett said he was not on a collision course with CPI but that the Canadian Pacific companies could do more to create new employment and industry.

Neither Bennett nor Sinclair would comment after their meeting.

Bachelors Are Free But Not Footloose

OTTAWA (CP) — The stereotype of the footloose bachelor is largely a myth, says a government study released Friday.

A five-year study of movement among Canadians by Statistics Canada shows single people move less than married people and both move less than those who change their marital status.

It also shows a higher-than-usual tendency to move from one municipality to another among college graduates, young people, teachers and artists — and, predictably, among armed forces personnel.

The 130-page study by Leroy Stone, senior adviser on population studies for the federal agency, is the first of a series of publications containing an analysis of the social and economic composition of the country.

The series is being written for those who "lack the resources needed to interpret and digest the rows of numbers that appear in census bulletins," said Peter Kirkham, chief statistician.

The author found that two out of every three Canadians in the 20 to 34 age bracket moved at least once between 1966 and 1971.

Stone said there is a tendency toward what he called "hypermobility" among young adults. He defined as hypermobile those who had changed residence at least three times during his five-year study period.

"Changing municipality of residence about once every 18 months is an exceptionally high rate."

There also appeared to be a link between hypermobility and a change in marital status.

Whereas only six per cent of the male population aged 15 and older was classified as hypermobile, the percentage was almost 20 among those who married or left their spouses during the study period.

"Rates of movement were generally lower for single people than for married persons, especially those who were not living with their spouse," Stone says.

The study showed no dramatic change in mobility patterns compared with the late 1950s and early 1960s.

There was considerably greater movement among young people whose mother tongue was English than among francophones.

As a person's level of schooling increases, so does his or her mobility, the study found.

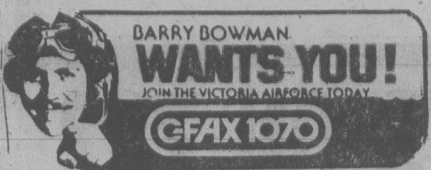

max low

Long-time Y official Viv Shoemaker, 81, looks over handsome facilities with public relations and membership director Roy Smith and talks about the struggles of the less-affluent early days.

Max Low photo

Out of the Tents . . . With Gusto

YOU'VE COME a long way baby, from two tents in James Bay. That's where it all began for the Victoria YM-YWCA back in 1859, though in those days it was only the Young Men's Christian Association.

So 1979 marks 120 years in operation here for the Y and the first celebration will be an open house next Saturday and the following Monday.

In 1859, eight years after Canada's first YMCA was established in Montreal and 14 years after the first Y anywhere was set up in London by Sir George Williams, two large YMCA tents were staked in James Bay for use as reading and recreation centres.

Mainly they were used, says the Y record books, by "thousands of young miners from California awaiting water transportation up the Fraser River to the gold fields."

Next came a permanent reading room with a gym upstairs (on View Street where Eaton's now stands) but it wasn't long before that building burned down and the Y was on the move once more.

After several temporary locations (including one on the corner of Trounce Alley) the YMCA moved into a home of its own at View and Blanshard (where the parking lot near the Capitol Theatre is now) in 1911. That building housed a gym and a pool and had living accommodation for 85 men.

Women got into the act in 1892 when the first Young Women's Christian Association opened with Edith Carr (Emily's elder sister) as president. They used various temporary facilities for more than 30 years until the YWCA was built at Blanshard and Courtney in 1927.

One of the first projects for the YWCA was a lunch room opened downtown for women where meals were prepared and taken to schools for children.

In 1961 the YM and YW amalgamated and in 1965 they moved into the new building and exactly one year ago next weekend that building's expanded facilities opened.

Those new facilities have made a world of difference to the Victoria Y which in 1978 had its most successful year ever when a total of 187,000 people passed through its doors.

I popped in the other day to chat with oldtimer Viv Shoemaker, a former secretary who spent nearly 40 years on the Y staff. Viv's 81 now and as spry as ever — a walking advertisement for the Y.

He scampered up and down the stairs like a young thing while Y public relations and membership director Roy Smith and I puffed a little at the climb as we took a look at the new things — a training pool adjacent to the bigger Archie McKinnon Pool, a popular co-ed weight room, a dance studio, a baby-sitting room, women's health club facilities as well as three racquetball courts and two squash courts.

And as you chat to Viv Shoemaker you realize that much more than the facilities have changed.

Around 1875 when the YMCA was revitalized it had about 30 members. Today the membership is about 2,800 with 28,000 taking part in courses during the year.

"There were some tough times in the Depression years," Viv said. "We had a staff of three full-time professionals and about five office people and sometimes we just got paid what they had to spare."

"Now our cheques are paid through a computer," Roy said with a grin, "and we have 50 full-time people now but the Y still bases its services on membership support and volunteer participation."

VIV SAID when they had a fund-raising campaign in 1910 to build on the old Blanshard Street site, the goal was $100,000.

"And in 1978 the bill for utilities — power, phone and water — and maintenance on the present building alone was more than $100,000," Roy pointed out.

One thing that doesn't seem to have changed, though, is the support given to the Y by the people of Victoria.

"In 1963 when over $1 million was raised to build the first part of this place, it was the first time such an amount had ever been collected from the people of Victoria," Viv said.

"And the 1977 campaign was to raise $1,350,000," Roy explained. "And it was all pledged."

"Yes," said Viv, "that's one thing that has never wavered — the support for the Y has always been fantastic."

Saanich Doors Partly Opened

Meetings of Saanich council's new policy and management committee won't be held behind closed doors after all.

At least, they'll be a lot more open than Mayor Mel Couvelier indicated when he established the committee five weeks ago.

Following the committee's second meeting Friday the mayor said it was agreed that, starting with the next scheduled meeting Jan. 30, "portions" of each meeting will be open to the public and news media.

In keeping with standard practice the usual exceptions to open meetings will be any discussions involving land acquisition or disposal, personnel matters and litigation.

But portions of meetings will also be held in-camera for what the mayor termed "staff incentive items."

Asked to explain the expression, he said he was referring to an opportunity for frank input by the three municipal officials on the committee — the administrator, the municipal engineer and the controller-treasurer.

"The problem still lingers that staff have to feel unencumbered if what we are looking for is a freewheeling, brainstorming type of discussion," he said.

"We agreed that would be allowed in the in-camera discussions."

The delay until the Jan. 30 meeting is caused by Couvelier's departure on vacation. After that date the committee meetings will be held every two weeks, starting at noon.

Bill Halkett photo

Lorraine Bainbridge: avoiding the bad bounce

Cheque Check Catching On

By DEREK SIDENIUS
Times Staff

A computerized cheque approval service for businessmen is putting the bite on bad-cheque writers and giving the big credit card companies a run for the money.

The service, called Telecheque, has been operating in Victoria for about four months, a year longer in Vancouver, and between the two cities has already signed up close to 1,000 subscribers.

Telecheque's Vancouver Island representative Lorraine Bainbridge says the service provides an answer for the person who doesn't have credit cards and prefers to pay by personal cheque.

More importantly it protects businessmen from getting personal cheques that bounce.

All businessmen have to do is dial the toll-free number 112-800-663-9223 and within 25 seconds they can find out whether their customers' names are on a computer list of bad cheque writers.

The list is Telecheque's hallmark and includes the names, aliases and pertinent information on hundreds of thousands of persons from throughout North America who have written bad cheques. The names come mainly from major credit card companies and the 35,000 subscribers to the service in the U.S. and Canada.

Bainbridge says if the name is not on the list the businessman will honor the cheque provided the customer produces one piece of acceptable identification, normally a driver's licence. Telecheque guarantees to make good the loss if the cheque bounces.

If the name is on the list the cheque is refused and the passer is advised to call the Telecheque office in Vancouver for an explanation.

The service started in Honolulu in 1964 as Telecheck Services Inc. and has expanded to nearly every state in the union. Three years ago it moved to Canada under franchise to Laurentide Finance and now has offices in B.C., Alberta, Quebec and Ontario. Eventually the company intends to be in every province.

Bainbridge says the success of the service is based on the fact the vast majority of cheque writers are honest.

Those who are dishonest are generally habituals. They are people who essentially make a livelihood from writing bad cheques.

"There was a time when a person could write a couple of bad cheques and then move off thinking he'd never be followed. But that's no longer the case," Bainbridge says.

Names stay in the computer's data bank until the debt is paid. Furthermore anyone, whether he subscribes to the service or not, may forward names of persons who've written bad cheques.

Subscribers to the service pay a minimum fee of $15 a month. That covers $500 worth of cheques. Anything over is charged at the rate of 2½ per cent of the face value of the cheque.

Bainbridge says the average cheque in Victoria is between $55 to $100.

The largest was a cheque for $12,000 written by a man who bought a car on a Saturday when the banks were closed.

For that protection the dealer paid $300. The cheque turned out to be good.

Gays Hit Christian City Rally

About 30 gays and supporters waved placards and distributed pamphlets outside a fundamentalist Christian rally Friday night in what organizers called the first public demonstration by homosexuals in Victoria.

Their target was Anita Bryant, a singer who has campaigned against legalizing homosexuality. She was not present but the rally, sponsored by the TV program *100 Huntley Street*, provides funding for the Anita Bryant Crusade.

"We carried out a peaceful demonstration, although there were some tense moments," Feminist Lesbian Action Group spokesperson Patricia Lakes said today.

She said some of the 1,000 people going into the Christian rally at Victoria High School made angry comments but most ignored the picketers.

The confrontation came when a Christian rally organizer urged people to drop the FLAG pamphlets in a garbage can.

"I told the man we wanted our pamphlets back if they were going to be thrown away. He stood in front of the garbage can and refused to give them back. We stared at each other for a few tense moments.

"Then I decided to walk around him and pull the pamphlets out. He didn't try to stop me."

Signs carried by the demonstrators read: "Gay Rights are Civil Rights" and "Many People, Many Faiths."

She said some people going into the meeting heckled the gays but most seemed indifferent or embarrassed.

"One man shouted that he supported Anita Bryant and I shouted back asking him if he thought that homosexuals should lose their job. He didn't reply."

After that, the 30 went into the meeting but were directed to leave their placards outside and to remain quiet.

"Most of us stayed for only a few minutes, listening quietly, and then we left. Two remained for the whole meeting and they said there was not a word about homosexuality during the speeches."

Of the 30 protesters, about 14 were lesbians and six were male gays, she said. The other 10 were supporters of gay rights.

"This was organized by lesbians who are quite active in Victoria. The (gay) men are quite apathetic here."

She said the demonstration had the support of most Victoria feminist groups.

More public demonstrations could be expected, she said, now that Victoria gays have become militant.

The aim would be to get gay rights established in the provincial human rights code.

"The main reason we went to the rally was so people could see what we looked like. Many people have never seen a homosexual and it comes as a surprise, I think, to see we don't look any different."

CORWIN
. . . it helps

'School' Of Music, Got It?

The University of Victoria department of music has become the school of music — but nothing has changed except the name.

Dr. George Corwin, who heads the school, explained the new name will help attract top students to the university.

A department of music, he told the UVic senate this week, offers courses for the layman or amateur musician in appreciation, basic musicianship and perhaps composition.

A school, on the other hand, trains musicians to professional status.

The name "school" more accurately describes what is going on at UVic, he said. In addition, most top students would rather go to a music school rather than department.

It would be the only university in Western Canada to have a music school (as distinct from a music department), senate was told.

Strike Force Named To Hit Gov't Red Tape

A committee of top B.C. civil servants has been named a special strike force to identify bottlenecks in government ministries and find ways to cut through red tape, Deregulation Minister Sam Bawlf said Friday.

Chairman of the Deregulation Board is George Giles, former deputy minister of public works and now Bawlf's new deputy in deregulation.

Others are: Bill Long, deputy minister of municipal affairs; John Noble, deputy minister of human resources; Dan Campbell, director of intergovernmental affairs; John Kelly, head of the Treasury Board staff; Jim Rae, head of policy and planning in the finance ministry, and Dennis O'Gorman, director of the Environment and Land-Use secretariat.

GILES
. . . chairman

Calling them "pragmatic civil servants who can get to the heart of problems quickly," Bawlf said borrowing their talents won't cost the taxpayers anything because they are already in government employ.

They join Tex Enemark who was Bawlf's first appointment.

The former deputy minister of consumer and corporate affairs has been named director of deregulation for business and industry, analysing their problems for the deregulation board.

A second director — one to deal with red tape in the area of social services — will be named later, Bawlf said.

His task of cutting government red tape is already well under way, Bawlf said.

A long list of targets has been drawn up and studies have begun aimed at speeding up payments to government suppliers and streamlining building standards and inspection and the handling of resource and land-use applications, he said

The team also will look at outdated statutes that should be repealed.

Injuries Claim Woman

A car-pedestrian mishap in the 3900-block Shelbourne Friday night has claimed the life of a 68-year-old Vancouver woman.

Yee Yee Lew died in Royal Jubilee Hospital at 4 a.m., about 9½ hours after the accident.

Saanich police said Mrs. Lew, who was here visiting relatives, was walking in a mid-street crosswalk towards the University Heights shopping centre and had nearly crossed the road when she was struck by the car driven by Istvan Illi, 72, of 3333 Seaton.

"We think she probably misjudged the speed of the oncoming car," a police spokesman said.

The impact threw her about 30 feet.

The spokesman said the crosswalk has been the scene of numerous similar accidents in the past.

"It's a difficult one for drivers because it is right in the middle of the block," he said.

Burglars Add To Hefty List

A spree of house break-ins which is alarming police continued overnight.

Insp. Doug Grant said burglars hit apartments on Queens, Pembroke, Prior, and Rockland and private dwellings on South Turner and Balmoral.

Little of value was reported stolen.

In addition to the six burglaries, Grant said attempts were made to enter five other apartment suites in a block on Queens.

On Friday deputy chief James Smith released statistics which showed a dramatic increase in the number of break-ins in the past year, up nearly 70 per cent since 1976.

Juveniles are blamed for most of the problem.

Grant asked homeowners, and apartment dwellers in particular, to keep an eye out for suspicious persons and not hesitate to call police.

Meanwhile, an 18-year-old Colwood youth and two 16-year-olds have been charged in connection with 12 recent house break-ins in the Colwood area.

They were arrested Tuesday night on Jacklin by a special three-member unit of Colwood RCMP formed to crack down on an increase in house break-ins.

There have been 37 house break-ins in Colwood since the beginning of December, the spokesman said.

A police spokesman said Friday the 18-year-old will appear in court Feb. 21 on 12 counts of breaking and entering.

The two juveniles, one charged with six counts and the other with eight counts, will appear in family court later in the month.

The three have been released on their own undertaking to appear in court.